Tonight, Saturday:
Cloudy, Rain

Victoria Times

Prevue BOOKS TELEVISION

Puzzle Prize $450

95th YEAR, No. 71 ★★ VICTORIA, BRITISH COLUMBIA, FRIDAY, SEPTEMBER 1, 1978 15 CENTS DAILY, 30 CENTS SATURDAY

'STOP SPOON-FEEDING'

Gov't Aims to Slash UIC Claims by 10%

OTTAWA (CP) — In a move "to stop spoon-feeding," Employment Minister Bud Cullen today announced proposals that would reduce the number of unemployment insurance claimants by about 10 per cent after new rules took full effect.

Cullen coupled his proposal for major cost-cutting surgery on the unemployment insurance program with announcement of plans to spend $710 million on job creation in the 1979-80 fiscal year.

The Cullen proposals would require legislation to take effect and bills probably will be introduced in the fall session of Parliament unless it is dissolved for a general election.

Hardest hit by the proposed changes to the unemployment program would be young persons, those returning to the labor force after a long absence and repeating claimants.

Cullen could not give reporters an estimate of how many persons would be affected by the tighter rules, but an official from his department later said that by 1980-81 the changes would have the effect of disqualifying about 263,000 of the approximately 2½ million benefit claims that would normally be filed.

Cullen acknowledged at a news conference that young persons in particular would be affected by the unemployment insurance changes.

"But we have to stop the spoon-feeding aspect . . . to stop making it too easy for them."

Cullen said the increased job opportunities as a result of more government spending in that area "will counteract the negative impact" of unemployment insurance cuts.

The job-creation spending would create what he described as 113,000 work years of employment and involve 368,000 persons in jobs and training.

He said he could not give a detailed breakdown of what a work-year would involve in terms of numbers of jobs and the lengths of those jobs. That would depend, to some extent, on agreements with the provinces.

Cullen said the aim of tightening the unemployment insurance program, which he described as too generous, is to "increase incentives to work."

Proposed changes to the unemployment insurance program would result in savings of $580 million in the 1979-80 fiscal year.

Cullen proposed increased entrance requirements for repeating claimants who have already received unemployment insurance benefits in the year before their latest claim and for new entrants to the work force.

The government also proposes to move toward "special recovery from high-income unemployment

See 10% UIC page 18

$10M Postal Thefts Bared

MONTREAL (CP) — Police say investigations have begun in major Canadian cities to find out whether similar rings of thieves exist to one that has stolen up to $10 million in goods from the mails in Montreal during the last two years.

Two postal employees, a truck driver and a supervisor, arrested Thursday in connection with the ring were to be arraigned in sessions court today. The arrests followed an 18-month investigation and more are expected, although the size of the ring is not yet known, a police spokesman said.

A Post Office official said the two had been suspended pending the outcome of the charges.

Constable Norman Couillard, a Montreal police spokesman, said postal trucks had been robbed three or four times a month of cash, jewels, furs and expensive clothing, and estimated that each heist netted at least $200,000.

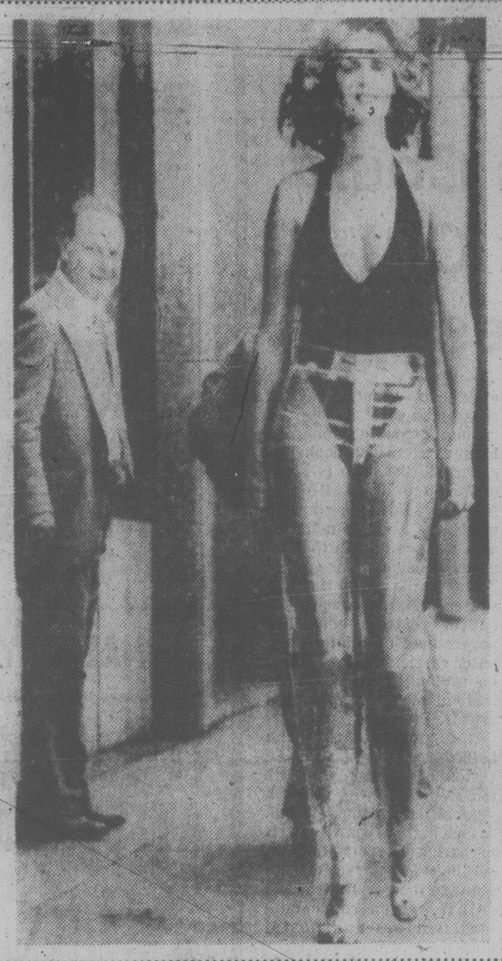
The thefts were made only from trucks containing valuable merchandise and never occurred twice in the same place.

In other cases, mailing addresses were changed and stolen goods loaded on particular trucks. A driver posing in an official uniform would drive the vehicle to a designated area and unload it, returning it empty to the postal station.

"We will never be able to determine with absolute precision the exact amount the members of this ring accumulated in a little more than two years," Couillard said. "The sum of $10 million is more than reasonable in this case."

A spokesman for the post office in Vancouver said there is no indication of any organized ring operating out of either the Vancouver or Victoria offices.

He was unable to say whether either centre figures in the Montreal-based investigation.



LOS ANGELES model Marlena Amey draws an admiring glance from male passerby as she strolls along in a pair of $34 see-through pants made of polyurethane. Latest fashion is not yet available in Victoria stores.

Jaunt by Judges Raising a Storm

VANCOUVER — Teachers were flown to Vancouver from Ottawa to teach English to a group of federal judges from Quebec, according to the *Vancouver Province*.

A political storm is building over the judges' expenses-paid trip, but the federal justice department refuses to say why the course is being held in Vancouver, 3,152 miles (5,073 kilometres) from Quebec City.

The group includes about 25 judges and, with their wives and the teachers, the entire entourage numbers about 60 people.

There were calls Thursday for the resignation of the judges' spokesman, lawyer Roger Collette, who had told the *Province* that the taxpayers are paying for the 12-day course at the Bayshore Inn, but he wanted no publicity.

John Fraser, Conservative MP for Vancouver South, wants to raise the matter in the Commons. He said "Mr. Collette's position ought to be under serious consideration.

"His usefulness is extremely limited because of his remarkable attitude and his irresponsible statements."

Outraged members of the public called the *Province*, protesting Collette's remarks and demanding that he be fired.

A senior Ottawa civil servant said: "If Collette said those things, he's crazy."

Collette, who also is staying at the Bayshore, denied talking to the *Province*. He said Thursday that he has not decided yet whether to sue the *Province* for alleged libel.

Essentially the same comments which appeared in the *Province* Thursday appeared also in Thursday editions of *The Sun*.

Asked if he will resign, he said there is no reason why he should. But he refused to answer any further questions about the course and its cost.

The federal justice department is investigating the remarks attributed to Collette, who described himself as deputy commissioner for federal judicial affairs in Ottawa.

A senior aide to Justice Minister Otto Lang said that Collette, who organized the English course, is on contract to the judicial affairs department — but is not deputy commissioner.

The spokesman was unable to say how much the course, which ends today, will cost, but hopes to be able to find out by early next week.

He said Lang has been told about the situation.

"Mr. Lang wants to make it clear that all members of the public have a right to this information," said the aide.

Quebec Appeal Court Judge Andre Dube, one of the judges on the course, said in clear English: "It is an intensive course, and we are talking English as much as we can and are benefiting a lot. At least one-third of our cases are in English. I think the fuss is for nothing."

Judge Dube confirmed that there are about 25 judges on the course and that some of the English teachers had been flown to Vancouver from Ottawa and other parts of the country.

The judges are getting a special government rate, at the hotel and, Judge Dube said, they are paying for meals out of their own pockets. He said they had flown to Vancouver on advance-purchase tickets, not first-class tickets.

INDEX

	Page
Births	29
Classified	29-42
Comics	28
Deaths	42
Entertainment	12-15
Family	20-22
Finance	6,7
Gardening	30
Sports	8-10

Players One, PWA Zero

VERNON (CP) — A chartered Pacific Western Airlines 737 made an unscheduled flight to Kelowna from Calgary Thursday when 127 lacrosse players, officials and wives refused to get off the plane in Calgary.

The four teams, representing Quebec, Ontario, New Brunswick and Nova Scotia, were bound for the Canadian senior B lacrosse championship here.

The pilot and air crew expected everyone to disembark when the plane landed at Calgary but everyone stayed on board, a team official said.

Art Rattle, spokesman for the Ontario Lacrosse Association who was on the plane in Calgary, said: "We just stayed put and told them we weren't going to move. I think the air crew expected us to get off but we were told when we left Toronto that we were going to land in Kelowna."

Following a 40-minute meeting with PWA officials and a team official in Calgary, the plane refueled and took off for Kelowna landing at 4:40 a.m.

NEWS BRIEFS

Doctors Best Paid

OTTAWA (CP) — As almost everyone suspected, doctors and surgeons make more money than everyone else, taxation statistics released Thursday by Revenue Canada confirm. See story on Page 44.

Attack Feared

BEIRUT (UPI) — Syrian and Palestinian forces have been placed on full alert in expectation of a joint attack in Lebanon by Israel and right-wing Christian militias. See story on Page 42.

Rush Called Off

MANAGUA (Reuter) — Nicaragua's national guard have temporarily called off attempts to dislodge about 400 young anti-government rebels holding much of the northern city of Matagalpa. See story on Page 3.

Mini-Vote Rumor

OTTAWA (CP) — There was speculation here that Prime Minister Trudeau might substitute an anticipated fall election with an Oct. 16 mini-election in 15 vacant ridings before leaving late in the day for Rome and Pope John Paul's installation.

U.S. Jobless Dip

WASHINGTON (AP) — Unemployment in the United States declined to 5.9 per cent in August, the second time it has dipped below 6 per cent this year, the U.S. labor department reported today.

Lending Rate Up

TORONTO (CP) — The Canadian Imperial Bank of Commerce said Thursday it is raising its U.S. base lending rate to 9¾ per cent from 9½ per cent effective today, reflecting a general increase in the cost of U.S. dollar funds.

Munro Orders Talks

Times News Services

OTTAWA — Labor Minister John Munro today personally intervened in the Air Canada dispute.

He called on Air Canada president Claude Taylor and the negotiating team for the International Associations of Machinists to meet him Sunday morning at an Ottawa hotel.

The talks will last as long as there appears any possibility of reaching a settlement, a spokesman for Munro said.

Talks broke off indefinitely Thursday night between Air Canada and the union representing 7,500 locked-out ground-service workers following a clear victory within the union for supporters of a tough position and its rejection by the airline.

A brief meeting Thursday evening between the two sides ended abruptly when the airline, now in the eighth day of a shutdown, said it could not agree to demands by the International Association of Machinists that it withdraw three contentious clauses from a contract proposal.

Chief union negotiator Barry Shaw, who has faced several challenges from inside the union, appeared crestfallen at the turn of events.

In an apparent reproach to the 13-member negotiating team, the union's national executive board voted earlier to support demands for withdrawal of the three clauses. Some of the negotiators had said they would accept a compromise.

The two sides were close to agreement on most issues but became bogged down over the three clauses, dealing with longer disciplinary suspensions, job classification of cargo handlers, and travel time by employees on union business.

"We have just been advised by the union that unless the three items are withdrawn, there is no point in carrying on with the negotiations," chief Air Canada negotiator Norm Radford told reporters as he left the meeting only 25 minutes after it began.

"We are prepared to nego-

See MUNRO Page 18



MP Guilty

GRANBY, Que. (CP) — Independent MP Gilbert Rondeau, found guilty Friday on charges of arson and conspiracy, has been ordered to appear in sessions court on Sept. 11 for sentencing.

Judge Denis Bouchard agreed to let Rondeau, who represents Shefford riding and is the first sitting MP to be convicted of an indictable offence since 1947, remain free until sentencing. The delay in sentencing was granted at the request of defence lawyer Paul Lesage.

Jacques Harbec testified Rondeau paid him $1,500 to set the fire.

Dollar Fails To Break 87¢

MONTREAL (CP) — The Canadian dollar gained slightly on New York money markets Thursday, but failed to break above the 87 U.S. cent level.

In London, the U.S. dollar improved against the British pound and the Japanese yen today but the rate in other major European currencies slid some more.

Legal Pot Possession Urged by Bar

HALIFAX (CP) — The Canadian Bar Association on Thursday became the last major body of lawyers in North America to recommend modification of marijuana laws.

It passed a resolution recommending that the federal government decriminalize marijuana when owned or grown for personal adult use. The resolution also said that "the non-profit transfer of small amounts" between adult users should no longer be criminal.

Ted Seifred of Vancouver, who proposed the measure, said that last year 2,240 individuals went to jail for simple possession of marijuana and there were 37,862 convictions altogether — mostly for simple possession.

He said the American Bar Association favors decriminalization and the Canadian Medical Association in 1969 had said marijuana laws did more harm to users than marijuana itself.

"The only organization of doctors and lawyers in North America that has not come out for decriminalization is the Canadian Bar Association," Seifred said.

The resolution prompted some protest.

Bill Thompson of Peterborough, Ont., said the meeting will go down in history as the one that said "yes to pot, no to the Queen."

Bill Brown of St. John's Nfld., challenged Seifred's contention that medical criticisms of marijuana have mainly turned out to be myths.

"There must be some bad effects," said Brown, an older delegate. "Why were those 37,000 prosecuted? Are all the judges and prosecutors in this country crazy?"

His intervention was met with laughter from an audience mainly comprised of young lawyers.

"It isn't fitting for the Canadian Bar Association to encourage the use of marijuana," Brown said, adding that the only user he had ever known had stolen a car.

But Morris Manning of Toronto said that as a controlled substance under the Food and Drug Act, marijuana would still be subject to control.

'McGeer Has No Right To Judge'

Education Minister Pat McGeer has no right to judge teachers found guilty of marijuana offences but discharged by the courts, B.C. Teachers Federation president Pat Brady said today.

Court discharges should be upheld by school boards and the ministry, Brady said in an interview.

Brady, who said the BCTF does not condone the use of drugs, said McGeer's decision to revoke the licences of teachers found guilty in the future of marijuana offences puts them in "double jeopardy."

He also criticized McGeer's decision to review the granting of teaching certificates and to ask the person seeking a certificate whether he uses drugs.

"We see this as an invasion of privacy and a violation of the individual's civil liberties," he said.

Brady said teachers should only lose their jobs over drug charges if the courts convict and sentence them.

McGeer said Thursday he was disappointed with a decision by the Coquitlam school board to reinstate auto mechanics teacher Dennis Hilton, 29, after he was found guilty but granted a conditional discharge on a charge of possession of marijuana.

He said pot-smoking teachers will be removed from the school system because educators have an obligation to maintain high moral standards.

Coquitlam school board chairman Eunice Parker said she finds McGeer's criticism incredible. School boards have no alternative under the Public Schools Act but to reinstate a teacher who is found guilty of a marijuana offence but receives a conditional or absolute discharge, she said.

Smedley accused McGeer of using school trustees as a "scapegoat" at a politically opportune time when school boards are under fire for high budgets.

Saanich school board

See BRADY Page 2



BRADY

UFAWU Blacklist Charged

VANCOUVER (CP) — More trouble has broken out in the West Coast fishing industry as the Pacific Gillnetters Association has accused the United Fishermen and Allied Workers Union of harassment and blacklisting because the gillnetters fished during the UFAWU's three-day strike in July.

PGA manager Kenneth Williamson said in an interview that at least 49 association members are on a UFAWU blacklist which has resulted in union members refusing to buy the gillnetters' fish, sell them ice or handle their nets.

He said the list is causing costly delays for those affected, who are now forced to deal with independent fish companies other than B.C. Packers and Canadian Fish Co.

George Hewison, UFAWU secretary-treasurer, said he had no comment on the PGA's charges.

The gillnetters have applied to the B.C. Labor Relations Board for a cease-and-desist order against the so-called scab list which Williamson said includes members of other non-union fishermen's associations and some independent fishermen.

The board held an informal hearing into the allegation last week and the PGA now is awaiting a decision on whether the charges fall within the board's jurisdiction or that of the courts.

"We want a cease-and-desist order that the list is no longer in effect so our members can sell their fish," Williamson said.

"We are non-union. During the strike, we did not cross picket lines. We didn't sell our fish to union places. We sold to independent companies."

But the union has launched an organized campaign against the two-year-old, 153-member gillnetters' association, and has urged a boycott of all their fish because they continued to fish despite the strike, Williamson said.

Williamson said that when a blacklisted fisherman pulls up to a union packer or cannery, he is told his catch won't be handled. This results in lost fishing time because the gillnetter must seek out a non-union operation to sell his fish, ice up and work on his net.

He said some fishermen have had their names removed from the list after visiting the union hall and justifying their fishing during the strike.

THE OUTCASTS

by Ben Wicks



TOURIST RIP-OFF?

TORONTO (CP) — Jack Horner, federal minister of industry, trade and commerce, said Thursday that Canadian schools should teach children not to rip off tourists.

Horner said at a news conference that he hopes to meet provincial education ministers soon and make his suggestion to them.

Speaking about a new federal government report that indicates high prices and poor service keep United States tourists out of Canada, he said part of the problem is that Canada is relatively inexperienced in catering to tourists compared with Europe or the U.S.

B.C. travel industry minister Grace McCarthy reacted to the report by saying Canada's tourism industry should work to correct its problems rather than advertise them.

"What British Columbia did was not to study and make commentary to the world about how poor our service was — we just did something about it."

Island Saw Co.
617 Chatham Street 385-5500

GORGE ROAD
Garden Centre
Beautiful Summer Blooming
HEATHERS from 95¢
TROPICAL PLANTS AND PLANT ACCESSORIES
OPEN LABOUR DAY 9 to 5:30
475 GORGE RD. EAST 383-0744
9-2x (Next to Revelstoke, formerly Stewart & Hudson)

LOTTERY BREAK SOON: GRACE

VANCOUVER (CP) — Provincial Secretary Grace McCarthy said Thursday she expects a break soon in the continuing provincial-federal squabble over lotteries.

Mrs. McCarthy said she expects B.C. lottery ticket distributors to hold off applying for computer terminal operation licences for the federal government's new $1 computer lottery until after results of the latest negotiations are known.

She made the remarks after Iona Campagnolo, federal minister responsible for lotteries, announced a new commission rate structure for distributors designed to compete with rates paid by provincial lotteries. (See story on page 27).

Mrs. McCarthy described the increase as another in a series of federal enticements to "undercut, out-advertise and out-attract" B.C. lottery customers.

Posties Could Walk Out Wednesday

OTTAWA (CP) — The country's 18,000 letter carriers will be in a legal strike position Wednesday following the failure of a mediation panel to resolve a pay dispute between the federal government and the Letter Carriers' Union of Canada.

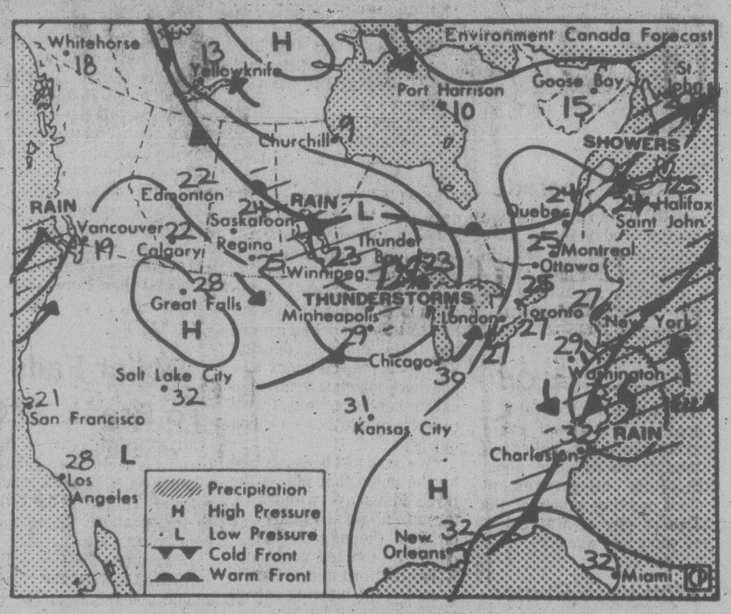
Union leaders have sent strike ballots to all members and results of the vote are expected in about 12 days, a spokesman said Thursday.

The generally moderate letter carriers have not held a general strike since 1972 and union president Robert McGarry said at this stage he would use a strike mandate as a weapon in a further attempt at negotiations.

But if the union fails to squeeze a larger wage offer out of restraint-conscious government negotiators, the letter carriers likely will end up walking the picket lines instead of their appointed rounds.

It is possible that the 23,000-member Canadian Union of Postal Workers (CUPW) also will be in a legal strike position this fall. A conciliation board now is preparing a report aimed at settling the contract dispute between the government and CUPW, which represents mail sorters and postal clerks.

the weather



Map valid until noon Saturday

A series of disturbances from the Pacific will bring rain to all regions of the province from time to time today and Saturday.

After a very dry summer which led to a severe forest fire hazard in British Columbia, August reversed the trend, bringing a good supply of rain to most areas, particularly coastal regions.

Vancouver set an August record of 112.8 millimetres of rain. The previous mark of 101.1 was established in 1975.

A westerly flow of moist Pacific air with minor disturbances embedded in it will bring more wet weather today and Saturday and the extended outlook suggests this trend will continue through Sunday and Monday.

ENVIRONMENT CANADA WEATHER OFFICE
10 A.M. FORECASTS
Valid Until Midnight Saturday

Greater Victoria: Today periods of rain decreasing to a few showers later in the day. Saturday periods of rain. Highs both days about 19. Lows tonight near 11.

Greater Vancouver, Lower Mainland, East Vancouver Island: Today cloudy, with periods of rain decreasing to a few showers later. Saturday periods of rain. Highs both days about 19. Lows tonight 10 to 12.

North and West Vancouver Island: Today cloudy, with periods of rain decreasing to a few showers later. Saturday periods of rain. Highs both days 15 to 18. Lows tonight near 12.

TEMPERATURES
Yesterday

	Max.	Min.	Prec.
Victoria	18	12	4.4
Normal	20	11	
One Year Ago			
Victoria	16	9	—
Across Canada			
Prince Rupert	16	6	12.0
Prince George	20	9	2.6
Terrace	19	9	2.6
Port Hardy	14	10	19.8
Tofino	18	12	5.0
Comox	20	12	0.4
Vancouver	19	13	6.2
Kamloops	23	14	0.2
Cranbrook	19	11	2.0
Williams Lake	17	8	1.6
Fort Nelson	21	12	0.8
Peace River	24	12	25.4
Edmonton	25	12	1.7
Jasper	18	8	0.6
Banff	19	13	0.4
Calgary	24	13	0.4
Lethbridge	24	11	—
Medicine Hat	24	12	—
N. Battleford	29	8	—
Saskatoon	20	13	2.0
Swift Current	26	12	—
Prince Albert	22	13	7.4
Moose Jaw	28	13	0.4
Regina	26	11	0.8
Yorkton	26	14	3.2
Thompson	10	4	2.6
Brandon	26	15	12.5
Winnipeg	26	17	1.8
The Pas	23	9	—
Kenora	23	16	1.2
Thunder Bay	26	12	10.6
Toronto	22	8	—
Montreal	20	10	—
Quebec	21	7	—
Halifax	26	15	2.1
Charlottetown	24	12	—
Fredericton	24	11	—
St. John's	23	10	—
Whitehorse	19	9	0.6
Yellowknife	14	5	—
Inuvik	21	8	—
United States			
Seattle	19	15	7.1
Spokane	19	12	13.2
Portland	21	17	—
San Francisco	19	18	—
Los Angeles	19	18	—
Las Vegas	19	18	—
Phoenix	41	27	—
Chicago	27	14	—
New York	24	17	22.6
Miami	31	26	—

World temperatures: Amsterdam 15, 11; Athens 28, 20; Bangkok 28, 25; Beirut 30, 23; Belgrade 17, 10; Berlin 15; 6; Bogota 18; 8; Brussels 17; 5; Buenos Aires 17; 5; Cairo 33, 21; Copenhagen 16; 7; Frankfurt 16, 10; Geneva 15, 10; Helsinki 17, 12; Hong Kong 31, 26; Jerusalem 28, 16; Johannesburg 16; 9; Kiev 24, 16; Lima 17, 14; Lisbon 29, 16; London 14, 12; Madrid 34, 14; Manila 31, 24; Mexico City 25, 11; Moscow 18, 12; New Delhi 31, 27; Nicosia 36, 19; Oslo 16; 9; Paris 17, 12; Rio 31, 16; Rome 19; 9; San Juan 33, 26; Sao Paulo 18, 13; Seoul 26, 19; Singapore 31, 25; Stockholm 14; 7; Sydney 18, 13; Taipei 33, 23; Tehran 35, 22; Tel Aviv 28, 21; Tokyo 31, 24; Vienna 15, 8.

CITY'S WEATHER RECORD

Sunshine, August	271.3 hrs.
Last August	336.0 hrs.
Normal (30 Years)	286.3 hrs.
Sunshine, 1978	1,739.7 hrs.
Last Year	1,790.3 hrs.
Normal (30 Yrs.)	1,701.2 hrs.
Precipitation, Aug.	20.1 mm
Last August	29.0 mm
Normal (30 Years)	20.5 mm
Precipitation, 1978	186.2 mm
Last Year	227.1 mm
Normal (30 Years)	345.9 mm

Sunrise, Sunset Saturday
(Pacific Daylight Time)
Sunrise 06:32 Sunset 19.54

TIDES AT VICTORIA
(Tides listed are Pacific Standard Time)

	Time	Ht	Time	Ht	Time	Ht	Time	Ht
	H M	Ft.	H M	Ft.	H M	Ft.	H M	Ft.
1	0100	7.6	0810	2.9	1545	7.2	2020	6.1
2	0145	7.6	0845	3.1	1535	7.3	2055	5.6
3	0225	7.4	0905	3.3	1600	7.4	2130	5.1
4	0310	7.3	0950	3.7	1615	7.6	2225	4.6
5	0410	7.1	1020	4.2	1650	7.8	2310	4.1
6	0505	6.8	1050	4.8	1710	8.0	2350	3.7

TIDES AT SOOKE

	Time	Ht	Time	Ht	Time	Ht	Time	Ht
	H M	Ft.	H M	Ft.	H M	Ft.	H M	Ft.
1	0735	3.4	1400	7.9	1920	6.2		
2	0040	8.8	0805	3.5	1430	8.0	2000	5.7
3	0135	8.7	0840	3.7	1455	8.2	2055	5.3
4	0210	8.4	0905	4.1	1515	8.4	2135	5.0
5	0300	8.1	0930	4.6	1540	8.6	2215	4.7
6	0400	7.8	0955	5.1	1600	8.8	2300	4.4

TIDES AT FULFORD HARBOUR

	Time	Ht	Time	Ht	Time	Ht	Time	Ht
	H M	Ft.	H M	Ft.	H M	Ft.	H M	Ft.
1	0305	9.1	0955	3.4	1720	10.0	2245	6.9
2	0355	9.1	1030	3.6	1730	10.0	2310	6.4
3	0445	9.1	1105	3.9	1750	10.0	2345	5.8
4	0535	9.1	1140	4.3	1815	10.1		
5	0020	5.2	0615	9.1	1200	4.9	1835	10.1
6	0055	4.7	0720	9.0	1250	5.6	1910	10.2

Brady Rakes McGeer

Continued from Page 1

chairman Rubymay Parrott backed McGeer.

She said the provincial cabinet should intercede if the courts give a conditional or absolute discharge to a teacher found guilty of a marijuana offence.

"Teachers should be models students can look up to," Parrott said.

Greater Vancouver school board chairmen are generally supporting McGeer.

However, they said if he wants school boards to dismiss the teachers, he must first give them the power to do so.

"As a parent, I sure don't want these people teaching my kids," said Betty-Anne Fenwick, Vancouver school board chairman. "I think teachers should have high moral standards."

Jack Smedley, chairman of the Delta school board, said teachers should be beyond reproach.

"It's not good enough for teachers to tell pupils what a good life is," he said. "They've got to set an example too.

Dr. Wendy Fidgeon, chairman of the Surrey school board, said she feels it is reasonable for the ministry to ask a prospective teacher whether he takes drugs because "they will be in charge of our children so we have a right to know what kind of people they are."

Tourist Alert

VANCOUVER (CP) — The following are urged to contact the nearest detachment of the RCMP for an urgent personal message: Michael Berney, Antioch, Calif.; Ross Goodbrand, Dundas, Ont.; Donald Hendrickson, Coquitlam; James Richards, Seattle; Dudley J. Snider, Sacramento, Calif.

STANDARD FURNITURE
August Homefurnishing Event
FINAL DAY SATURDAY
IT'S LOVE SEAT WEEK AT STANDARD
FROM 175.00 AND UP
BEFORE YOU BUY A LOVESEAT CHECK STANDARD'S LARGE SELECTION. ALMOST 100 SUITES IN STOCK — ALL COLORS, PATTERNS AND FABRICS READY FOR QUICK DELIVERY — TRADE IN YOUR OLD SET NOW
FLOOR SAMPLE CLEARANCE
STOVES—FRIDGES—STEREO'S
MICROWAVES—FREEZERS
ONE OF A KIND DEMONSTRATORS FLOOR SAMPLES
ALL GREATLY REDUCED TO SAVE YOU MONEY
SKLAR SOFA-BED
Sklar Sofa Bed . . . Regular size top quality unit with springfilled mattress covered in orlon and nylon fabrics.
ONLY 685.00
BEDSPREAD COMFORTER COMBINATION
A decorator spread by day and a comforter blanket by night. Puffy quilt style of pretty floral print with color co-ordinated plain bottom. Fabric is polyester and cotton for colours of Melon or Blue.
Single size regular 75.00 Special 59.98
Double size regular 95.00 Special 74.98
★ EASY CREDIT TERMS ★ TRADES ACCEPTED ★ FREE DELIVERY
CHARGEX VISA master charge THE INTERBANK CARD
Downtown 382-5111 737 YATES ST.
9-2x

Amin Gets His Own Back

Times News Services

NAIROBI — Ugandan President Idi Amin struck back today for the humiliating blow to his pride delivered by Prince Charles in an encounter between the two men a day before.

After being royally snubbed in his attempt to confront the heir to the British throne Thursday during funeral services for Kenyan President Jomo Kenyatta, Amin sat glumly through the ceremony, just three seats away from Charles.

Today, Amin delivered his counterblow through Radio Uganda.

A report from Kampala said "Big Daddy," who has already given himself the title "Conqueror of the British Empire," left Kenyatta's funeral on foot and was surrounded by thousands of adoring Kenyans.

According to the Radio Uganda version of events, "President Amin was mobbed by crowds chanting 'Amin, the Savior of Africa,' and, 'Amin, the Lion of Africa.'"

It added the crowds were so large "that Prince Charles' car had to be diverted to an alternative route.

"The people were heard questioning themselves: 'Who is that white man using the same route as the Lion of Africa?'"

The encounter Thursday prickled at Amin's pride. Charles, resplendent in a white naval commander's uniform with gold piping, was already mingling with other dignitaries at the graveside in Kenya's parliament grounds when the hulking figure of Amin strode in with his small son, Mwanga.

As Amin shook hands with President Julius Nyerere of Tanzania — an old adversary who decided to be cordial in public — and with President Kenneth Kaunda of Zambia, Charles turned quickly to another British official and plunged into animated conversation.

Amin stomped about impatiently for a few minutes at Charles' back, obviously waiting for the opportunity to confront the heir to the British throne, but eventually sat down disconsolately three chairs away from the prince.

It was apparently a deliberate ploy by the son of Queen Elizabeth II, whom Amin still refers to as "my commander in chief," to avoid an embarrassing meeting with Amin.

In 1976, Britain severed diplomatic relations with Amin's government — the first time it has done so with a commonwealth country — following the Israeli commando raid on Uganda's Entebbe Airport and the subsequent murder of a British-Israeli citizen, Dora Bloch, by Ugandan security men.



Despite snub, Charles appears to be looking at Amin during Kenyatta rites

Moi Tightens Security

NAIROBI (UPI) — President Daniel Arap Moi today ordered Kenya's security forces to crush any threat to domestic peace, spelled out internal and economic policies and quickly set a date for the selection of the late Jomo Kenyatta's permanent successor.

Acknowledging Kenya faced a troublesome transition following the death of Kenyatta, Moi strongly indicated he himself would fill that post and become Kenya's second president. The cabinet issued a statement expressing "our total confidence and loyalty" in him.

Twenty-four hours after Kenyatta was buried with pomp at a grand state funeral, thus officially ending an era, Moi issued a statement to the nation, for the first time spelling out in depth the country's future course.

Moi made these key points:

— The country's only party, Kanu, will hold a special meeting Oct. 6 to choose a permanent successor to Kenyatta, widely expected to be Moi himself.

— He praised the Kenyan people for their "calm and sobriety" following Kenyatta's death Aug. 22 but warned the next 80 days would be fraught with danger and ordered Kenya's security forces to "maintain maximum vigilance and deal promptly with any possible threat to domestic peace."

— He said the government would not tolerate "tribalism, sectionalism and personality cults" but pledged to maintain individual and religious freedoms and "especially" the independence of the judiciary.

After Moi's statement, Finance Minister Mwai Kibaki read a statement saying the cabinet "do now proclaim and pledge our total loyalty to our President Moi and call upon all Kenyans to do the same."

FALLOPIAN SWAP SET

TAUNTON, England (UPI) — A woman has agreed to donate one of her Fallopian tubes to her childless twin sister for the world's first attempt at a Fallopian tube transplant, hospital sources said today.

Spokesmen for the Musgrove Park Hospital said they had been directed to make no official comment on a report of the planned transplant carried in a local newspaper.

The recipient of the donation was described as a woman in her early 30s "from the West country" whose Fallopian tubes are blocked. Her twin sister already has children and both husbands have agreed to the operation, the sources said.

No definite date for the operation has been disclosed.

If the delicate transplant — the 4-inch-long Fallopian tube is as wide as a piece of thread — can be achieved, the natural process of conveying a fertilized egg from the ovary to the womb can be restored for women with blocked tubes.

Nicaragua Guard Taking A Breather from Siege

MANAGUA (Reuter) — Nicaragua's national guard have called off their attempts to dislodge about 400 young anti-government rebels holding much of the northern city of Matagalpa.

But the Red Cross said national guardsmen planned to launch another assault Saturday against the rebels, some of them only 12 years old, who have kept them pinned down around their barracks by sniper fire.

Church representatives were trying to arrange a truce to head off the assault and halt the five days of street fighting, the Red Cross said.

More than 21 people have been killed and more than 100 injured in clashes.

The rebels, armed only with pistols and small calibre rifles, are supporting a national strike to bring down President Anastasio Somoza. They have thrown up barricades across streets and have vowed to fight to the end against President Somoza, whose family has ruled this Central American country for 45 years.

As the anti-Somoza strike appeared again to gain ground in the country, violence flared Thursday night in the capital of Managua and elsewhere.

Protesters attacked a national guard station and a patrol with home-made bombs, wounding one guardsman, eyewitnesses said.

Buses were set on fire and barricades went up in Managua's poor suburbs. Demonstrations and shootings were reported in other towns.

Attacks on buses led transport owners to announce they would join the strike.

CUBA WELCOMES PRISONERS

HAVANA (Reuter) — A group of prisoners who were among those released in Nicaragua when guerrillas took over the National Palace in Managua 10 days ago have arrived in Cuba.

The news agency Prensa Latina said 22 of the prisoners, including six women, arrived at Havana Airport Thursday from Panama.

They arrived amid reports that commando leader Eden Pastrga, the self-styled Major Zero who led the attack by left-wing guerrillas, had gone to San Jose, Costa Rica.

Romantic Robber Image Raked by Head Banker

OTTAWA (CP) — The president of the Canadian Bankers' Association criticized film makers Thursday for portraying bank robbers as romantic characters.

Gordon Bell told the 73rd annual convention of the Canadian Association of Chiefs of Police that movies such as *The Gang that Couldn't Shoot Straight* or *Bonnie and Clyde* portray bank robbers as "pathetic, bumbling yet likeable types."

In fact, he said, "the realities of crime are starkly harsh and degrading. Violent crime is a traumatic, life-threatening experience to our customers, staff and general public."

The increase in bank robberies in recent years has been "staggering," said Bell, chief general manager of the Bank of Nova Scotia.

He also criticized the courts for giving what he called light sentences to bank robbers. Bell told the policemen he was "well aware of the challenges and frustrations you encounter on a daily basis, particularly when successful apprehension of the criminal is capped by serving a sentence scarcely reflective of the seriousness of the crime."

It is time to "stop heckling, shackling, demeaning, demoralizing our own forces of law and order," Bell said. "They must be able to gather intelligence, to know what's going on, to know who's doing or planning what in both the criminal underworld and the murkier netherworld of fanatics."

Canadians must remember that the purpose of the law is to protect society as a whole, not just the deviant element, Bell said.

capital scene

Salvation Army Matson Lodge Women's Auxiliary, 2 p.m. Wednesday, Sept. 6, 847 Dunsmuir auditorium.

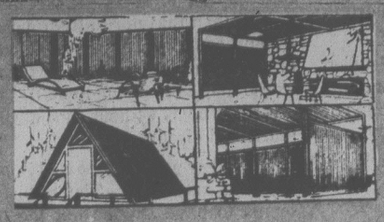
Victoria Business and Professional Women's Club 'Lunchers', noon to 2 p.m. Wednesday, Mediaeval Inn, 1005 Broad St.

Sidney Scottish Country Dance Group is registering new classes for September. 656-2128.

Alberta Florence Johnson poetry exhibition, Sept. 5 - 15, Emily Carr Arts Center.

Victoria Christian women's club luncheon, 12:30 p.m. Wednesday, Sept. 6, Princess Mary Restaurant.

THIS WEEKEND . . .
SUPER SANSUI STEREO SALE
at
HOUSE OF STEIN ON YATES

LINK CUBBON ON COOK LINK
CUBBON LINK
CORRUGATED FIBREGLASS

Comes in 4 Colors . . .
Useful for surrounding patios, privacy, screens, carports, etc.
26" x 8' $4.39 each
26" x 10' $5.99 each
26" x 12' $6.39 each
REASONABLE COST! SAVE NOW!
CUBBON IN COLWOOD
CUBBON ON COOK
now is the time to re-insulate your attic
Keep Summer heat out . . . Winter warmth in . . . use easy-pouring—safe
ZONOLITE
Quality ATTIC INSULATION
12-LB. BAG
Approx. 3 cu. ft.
3.47 bag
Porcelain Bathroom Vanity Sinks 20" x 17"
Colors of gold, blue and avocado.
Reg. 26.95 Now 16.95
RED CEDAR Numbers and Letters
TO BEAUTIFY AND IDENTIFY YOUR HOME
Reg. 99¢ Sale 69¢
DO-IT-YOURSELF Special 14/2 Loomex Copper Wire
8¢ Linear foot
MIAMI-CAREY Medicine Cabinets And Mirrors
from 21.99
Come and see our selection.
CONCRETE BLK. Incinerator Kits
FOR YOUR FALL CLEANUP
16.95 per kit
DO-IT-YOURSELF Insulating Tips
Show-How Phamplet No. 24
ASK YOUR CUBBON SALESMAN
Prices Effective Sept. 4-Sept. 8.
inCOLWOOD 2650 Nobhill Rd. 474-1281
onCOOK 1720 Cook St. 384-8181
STORE HOURS 8 A.M.-5:30 P.M. MON.-SAT.
on SALT SPRING ISLAND RAINBOW ROAD GANGES 537-5564
9-2
LINK CUBBON IN COLWOOD LINK
CUBBON ON SALTSPRING
CUBBON ON COOK
CUBBON IN COLWOOD

COLONY MOTOR INN
MORRY STEARNS
AT THE PIANO BAR
385-2441 6-10
COACHLIGHT ROOM

CORRECTIONS
Lesson in Savings Sale
August 31 to Sept. 2, 1978
On page 8 — No. 1. 3-Ring Binders should be $1.47, not 2.47; 1½" ring binder should be 2.97, not 1.47. We apologize to our customers for any inconvenience caused by these errors in our "Lesson in Savings Sale" flyer.
Zellers
1610 Hillside Avenue

NOW! THE WESTERN EXPRESS GOES EVERY WEEK!
Where Westerners win all-ways
Western Canada Lottery Foundation

Oriental Carpets & Handicrafts Ltd.
(SELF WEAVER and DIRECT IMPORTER)
Announces
CHARGEX
SALE & EXHIBITION
OF HISTORICAL AND WORLD'S MOST CLASSICAL NEW, SEMI-ANTIQUE AND ANTIQUE
PERSIAN RUGS
AVAILABLE IN EXTREMELY FINE MUSEUM QUALITY
SIZES: 2' x 3' to 9' x 12'
UP TO 50% OFF — 2 DAYS ONLY
SEPT. 2nd SATURDAY and SEPT. 3rd SUNDAY
10 A.M. to 10 P.M.
THE EMPRESS HOTEL - GEORGIAN ROOM

Victoria Times

FRIDAY, SEPTEMBER 1, 1978

GORDON BELL, Managing Editor | STUART UNDERHILL, Publisher | BARBARA McLINTOCK, Editor

Unwarranted Interference

So Education Minister Pat McGeer is going to impose his own version of justice on the public school system by rescinding the teaching licence of any teacher caught smoking marijuana. It appears it does not matter in McGeer's mind how the courts handle the cases of marijuana-smoking teachers; his and the cabinet's version of justice will overrule that imposed by our judicial system.

What has prompted McGeer's statement is a couple of recent cases on the Lower Mainland in which the courts have granted schoolteachers charged with possession of marijuana conditional discharges. These are specifically not to be considered convictions so that school boards cannot fire these teachers on the usual grounds that they have been convicted of a criminal offence.

McGeer, however, has decided he will try to find a way around this problem by using another section of the Public Schools Act — the one that empowers the cabinet to rescind a teacher's licence for "cause."

Two serious problems arise with this approach, however. The first is that McGeer is endeavoring to substitute his version of justice, morality, the law, for that of the courts.

Conditional discharges are granted by the courts only after they have heard the full circumstances of each case, both the details of the offence itself and the background of the accused. They are normally given out with great discretion by judges, awarded only in cases where the judge is convinced that a standard conviction is not warranted and would cause more hardship than the offence merited.

It is, therefore, all the more ironic that McGeer is trying to impose on the teachers a penalty — loss of livelihood for an indeterminate period of time — far more severe than that normally imposed by any court on persons convicted of marijuana possession. It is even worse that he is trying to do this on a blanket basis without considering individual circumstances.

The other problem created is one of basic unfairness. The minister seems to have singled out the offence of marijuana possession as one which demands a severe penalty; on what grounds is not clear.

Surely it is not McGeer's role to set up categories of morality among criminal offences. If he believes that all teachers convicted of criminal offences — or given discharges after being accused — should be suspended from teaching, that would be fair enough. But he then would have to take similar action against all teachers accused, for example, of drinking-driving offences.

Apparently in McGeer's eyes, drunken driving is not such a serious offence as marijuana possession. But in the eyes of many other members of the public, it is a more serious one. As we have said before, drunk drivers have killed a lot more British Columbians than have pot-smokers.

None of this should be construed to condone marijuana smoking, among teachers or any other group. It is illegal and should be dealt with as such. But it should be dealt with by the judicial process of our country, carefully set up to handle this sort of matter, not by unwarranted interference from the minister of education.



". . . I decide the course as long as I'm captain of this ship! . . ."

Shall We Boycott the Games?

Should western nations boycott the Olympic Games in 1980, scheduled for Moscow, because of Russia's intransigent stand on human rights for dissidents?

The question continues to be debated in the weeks following the harsh treatment of Russians Anatoly Scharansky and Alexandr Ginzburg in Soviet courts for so-called treasonous activities.

Comparisons have been drawn between the coming Moscow games and the 1936 Olympics in Berlin, which Hitler used to showcase the splendors and strengths of Nazism. (But Hitler learned to his chagrin that there's no predicting what some superb but unknown athlete — like black American Jesse Owens — can do to embarrass all the fine theories of racial superiority.)

There is no doubt that the USSR is going to wring every ounce of potential international PR out of it, with NBC paying some $180 million for the privilege of beaming it all to the world.

Such carefully-staged, highly-controlled events are tailor-made for the Soviet Union. It will control the venues for the various sports, and will ensure that dissidents and possible troublemakers are shipped out of town for the two weeks of the games. The Olympics in August two years from now will certainly brighten up the reputation of the Soviet Union in the west, tarnished rather badly since the election of President Jimmy Carter brought a new emphasis upon human rights in the world.

Should the U.S. boycott the Olympics because the USSR does not allow free speech, because it punishes severely any deviationist critics of the regime? Should we?

Feelings run high in some countries on this issue. British public opinion, ever attuned to the underdog, was outraged at the recent Soviet trials of dissidents, and many suggested an Olympic boycott. *The Daily Mail*, for example, stated that for Russia sport is just a continuation of policy, "like war for Von Clausewitz."

Purists may still believe that sports and politics should be kept separate, but even in the west they are bound up together. Gatherings of the world's strong and fleet are always contests between nations, not individuals, and in countries which do poorly — like Canada in the Montreal games — the politicians often get the blame.

African nations which boycotted the recent Commonwealth Games and the 1976 Olympics because of South Africa's politics were criticized and ridiculed; would we not be guilty of hypocrisy if now we decided a boycott of the games in Russia was noble and worthy?

A boycott by western nations in 1980 probably would wreck the Olympic Games for good; they are suffering severe financial pains even now.

World peace and international co-operation would be damaged, not helped, by a boycott which embarrassed the second most powerful nation on the globe.

RICHARD GWYN

PM's Politics of Cynicism

OTTAWA — This year, every $25,000-a-year, two-child, family in Canada will receive $974.75 worth of family allowances and often tax exemptions for children. Each, two-child, $7,000-a-year family will receive just $616.32 worth. Those who have, get more, and those who haven't, get less.

Next year, a small part of the just society will, at long last, be realized. The bonus to $25,000-a-year families will drop to $759.01, while that to $7,000-a-year families will increase to $916.43. Those who have still will get more than they need, but those who haven't will get, more or less, what they ought to.

The election eve decision to reform the family allowance child tax benefit program, announced by Finance Minister Jean Chretien but which Welfare Minister Monique Begin sold to cabinet over the objections of the finance department, was at one and the same time blatantly opportunist in its purpose and strikingly imaginative in its substance.

Brilliant Scheme

Political motives aside, the scheme in its own terms is brilliant. The device of refundable tax credits (which will be left in the hands of those who need the money but be taxed back from those with high incomes) is the essential, first, building-block of a "negative income tax" scheme. Ultimately, the device could be used to do away with our extravagant "universal" social security programs without having to force everyone through the humiliating, needle's eye of a means test.

The cabinet lacked the courage to go as far as it should have. A study published early this year by the National Council on Welfare showed that almost all our present social security programs — unemployment insurance and the Canada pension plan, as well as family allowances — give more to the rich than to the poor. The reason is tax deductibility, which increase in value as your income increases. Another study, by the Economic Council of Canada, showed that one-quarter of all unemployment insurance payments go to families with average incomes of close to $30,000.

The cabinet did debate doing away completely with the universal family allowance program, and then grasped only a small part of the nettle. The "hawks" lost, both because family allowance payments, even though now reduced to $20 a month, may be as close as many middle and upper-middle-income wives get to the self-esteem of financial independence, and, even more so, because the moment is close when these wives will get to vote.

Pre-electoral courage is rare. Pre-electoral imagination is rare enough for the cabinet still to deserve a round of applause. The government in effect has



MONIQUE BEGIN
. . . good move, she says

done an end run around all those Canadians hostile to government spending, and most particularly so to social security spending. Without increasing its total spending — a point that Chretien managed to mangle into incomprehensibility at his press conference — the government has found a way to redirect social security spending in the direction that it ought, long ago, to have gone.

Now comes the hard point. When you go into the ballot box, do you mark an "X" against the government for cynicism, or for it for imagination?

In neat counterpoint, the pro and con arguments were put one after each other at press conferences last Friday by Begin and by New Democrat Leader Ed Broadbent.

Broadbent was in fine form. He immediately declared that he supported the new program. His political rear thus protected, Broadbent went over to the attack. He accused the government of "moral bankruptcy" and of conducting a "political striptease" by making a series of announcements all of which ought to have been made either in Parliament or in the middle of an election campaign.

Begin was in pretty good form herself, as she had every right to be after a year as a solitary, and unheeded, propagandist for social security reform. "Good politics is good politics, and I'm not ashamed of it," said Begin. "All that matters is whether Canadians get what they want, and should have."

It's the old conundrum of how to respond to the right need done for the wrong reasons.

Stale and Tired

Here I chicken out, if only because I strongly suspect most Canadians have long ago made up their political minds and won't be influenced either way by all the ruffles and flourishes issuing out of Ottawa these days.

A couple of observations, though, cast out from a safe, neutral distance. The announcement does demonstrate that Prime Minister Trudeau, still is capable of being bold and innovative, despite a decade in office and a tired, stale, cabinet. Equally, the announcement demonstrates the extent to which Trudeau has abandoned the politics of reason for the politics of cynicism.

About the role of cynicism in politics, the record is mixed. Among British prime ministers of the last century or so, the most cynical, unquestionably, was Benjamin Disraeli. Wartime leaders like Winston Churchill aside, Disraeli was, almost certainly, the best. Among U.S. presidents, the most cynical, unquestionably, was Richard Nixon. He was, quite certainly, the worst. It's up to you to cast Trudeau where you will in the Canadian prime ministerial pantheon.

letters

Shifty Trudeau

The shifty footwork of Trudeau & Co. is sickening. It is nothing other than a deceptive sham designed to beguile and bribe the witless and unwary, and a tactical feint to lure the stupid into returning him to office so that he can proceed with his French republique dictatorship.

The writer who said that anyone wearing the Liberal label is either a fool because he can't see what is happening, or a knave because he can and is going right along with the planned destruction of the country, hits it right on the button! — F. Fred Kirkman, 521 Normandy Road.

May-Ling Kwok

With reference to your article about Canada Council grants, I would like to point out that May-Ling Kwok, who won a major award, besides being a former student at the Victoria Conservatory of Music, was also a graduate of the University of Victoria in piano performance. Thanks to the affiliation of the two institutions, I think both may take pride in Miss Kwok's extraordinary musicianship. She is at present in the doctoral program at Indiana University. — Robin Wood, Principal, Victoria Conservatory of Music.

Good News, But

The announcement of an extra $20 on the guaranteed income supplement is good news, albeit inadequate, for those receiving same.

The people who are marginal and have just saved enough money to give them approximately the same income as those on the supplement, seem to be the unfortunate and forgotten. Because they have saved for an income of $150 to $250 a month they get no consideration and are still forced to live at the absolute poverty level partly on their own resources.

These people are living on between $6,000 and $10,000 a year which is, of course quite inadequate with today's inflation.

It would seem that either the supplement should be paid to all with less than $10,000 a year or that the whole OAP scheme be reorganized to pay a really adequate income to these people and cut the $20,000 a year and over bracket off altogether.

Pensioners cannot live even in moderate decency while paying the same charges as the high income working people. It is a pity that so physically rich a country cannot give the elderly a carefree life. Those who saved find their savings useless today and must eke out a rather miserable existence. — P. Simpson, 2536 Forbes Street.

Who's Someone?

Mr. Paul Nanton's letter that appeared in the *Times* Aug. 25 (Unchanging Values) can hardly enhance the cause of the monarchy, if it must depend on such a mixture of confused logic and sentiment.

He attributes to the prime minister a quote supposedly made two years ago at an undisclosed place, time and occasion. I would doubt if its accuracy can be checked. He cites a "recent writer" in *Le Devoir*, not named and in an undisclosed edition. He seems to intimate, yet doesn't say, that he possesses a linguistic capability that can accurately interpret articles in *Le Devoir* and speeches made in Quebec.

Of course, all of the foregoing might be accurate and I suppose we should accept his motives for what they appear to be. However, the final reference in his letter to a quote defined as "someone in Saskatchewan" casts some doubt as to the accuracy of all of Mr. Nanton's quotes. How unspecific can one get?

Many may support the monarchy, but I don't think that Mr. Nanton's letter does much good except to further polarize fringe opinions. To make such statements in his letter as I have mentioned is a dangerous game unless it can be backed by irrefutable facts. — A. Lee, 235 Sunny Lane.



New York in 1890s. Ours not *quite* so bad, but poles need to be moved.

Put 'Em Under

I support Ald. Bill McElroy about the power poles which are dangerous and ugly. My wife and I often ride to Sears, and from Fernwood along Haultain and Shelbourne it's bad for the bus driver with a load of passengers. How he misses those poles is a miracle! Nearly every one has been gouged. At Fernwood and Bay the pole is in the road where the bus stops. Put the wires underground, make work for the young fellows who want to work. They are all underground in Britain, where they should be. I have been a transport man all my life. It sometimes puts the wind up me now I'm not behind the wheel. — A. G. Steen, Fort Street.

Arrogance Control

Proposition 13, which cut property taxes in California by 57 per cent, was a tax reducing measure masterminded by Howard Jarvis. I believe it was a referendum approved by 70 per cent of the voters. In the Bill of Rights, Article I, of the United States Constitution "The right of the people to assemble and to petition the government for a redress of grievance" is granted. I don't believe we have that right in Canada.

Referendum and initiative are two words that are well known in one of the most democratic nations and certainly one of the healthiest and strongest economies in the world. I refer, of course, to Switzerland which is a confederaton of 22 sovereign cantons (states) with two federal legislative bodies. Within 90 days of the passing of a bill by the federal assembly the Swiss people have the right under the constitution to have a referendum if they so wish. The petition has to have at least 30,000 signatures. As Canada has over three times the Swiss population, it would take over 100,000 signatures in Canada. Switzerland has proved that this system works. It is the furthest development of democracy yet attained.

Here is one example where the right of referendum would have worked in Canada:

In 1970 a group of prominent Canadians sponsored the Committee for an Independent Canada. It was strictly a non-partisan group and its purpose was to inform Canadians of the extent of foreign control of our economy. The group included Peter Newman, editor; Walter Gordon, former Liberal cabinet minister; publishers Jack McClelland and Mel Hurtig; Flora MacDonald, Conservative MP; Claude Ryan, editor; and many other prominent Canadians.

In June, 1971 a large group of the committee went to Ottawa and presented a petition, signed by 170,000 Canadians, urging that action be taken to regain control of the Canadian economy. Mr. Trudeau agreed with them and said that the government was coming up with a strong policy soon. Nothing was done for a year and the creation of the Foreign Investment Review Agency was announced. However, in a few months it was announced that the prime minister no longer thought it was important to control foreign investment. I am sure that if a petition with 170,000 signatures was handed to the Swiss government something would have been done about it.

What a shame nothing was done in 1971! Mel Hurtig wrote in 1971 that the yearly interest and dividend payments to foreigners were $1.5 billion. Well, it was nearly three times that in 1977.

In the referendum and initiative, the former is used if the people want to alter or amend a bill passed by the federal assembly, whereas the initiative is used when the people desire to amend or revise the federal constitution. It takes two-fifths more signatures than in the referendum to do this. It also requires a majority of the cantons or states.

Many times in Canada, a government with an ordinary majority does not represent 50 per cent of the voting public. So often those opposing the government feel frustrated. The initiative could keep a government from getting too arrogant. — G. R. Hunter, Summerland, B.C.

Garbage Chutes

Landlords are shutting off tenants' use of garbage chutes in their buildings, using two excuses to justify the action.

☐ One is that they have been ordered by fire safety authorities to install sprinkler systems in the chutes. As the cost of this is not likely to exceed $350, that excuse is paltry.

☐ The other excuse does not apply in the districts of Oak Bay, Saanich and Esquimalt, but does to some extent in Victoria, which is ordering some landlords to stop burning garbage because they are polluting the air. That order does not stop the use of chutes, for there is no regulation preventing the landlord clearing them out and putting the garbage from them into cans for disposal.

That refutes the landlord's excuses. So what then is the real reason the chutes are being closed? I maintain that it is because of the small cost for installation of fire safety equipment and the labor required to empty the chute bins.

Tenants now must pack their kitchen garbage down flights of stairs and outside to garbage cans, which is most definitely a reduction in service, equalling a hidden rent raise.

Therefore, the rentalsman and the rent review commission should order the landlords to restore the service or make an immediate rent reduction of at least $20 per month. — D. Frankham, President, Capital Region Tenants Association.

VICTORIA TIMES, established 1884 is published every afternoon except Sunday by the Times Publishers, 2621 Douglas Street, Victoria, B.C. V8W 2N4, a division of FP Publications (Western) Limited. Second class mail registration No. 0625. All undelivered copies and notices of change of address to be sent to the above address. The Canadian Press is exclusively entitled to reprint the local news published herein.

Farm Technology Kills Caste System



Tractors, combines and electrical power . . .

THE ECONOMIST

Can the Hindu caste system, which has always held India's 576,000 villages together, survive the coming of modern farming? Evidently not, if one looks to the prospering Punjab, where the familiar trinity of tractors, combines and electric power is rapidly displacing human labor. Strip away the age-old economic basis for caste — the exchange of labor and services for grain and fodder — and the old sahib-serf relationship shatters like overripe wheat.

At least it does for the untouchables, whom Mahatma Gandhi called harijans, the children of God. Long the true tillers of the soil in rural Punjab, doing much of the actual field work under landowning Jat overlords, the harijans got a rude shock in 1967 when new Mexican-bred dwarf wheat suddenly made many Jats rich. In a fast shift from subsistence agriculture to modern commercial farming, incomes soared and a struggle began to see who got what. The harijans lost out and millions deserted the fields for jobs in nearby, newly prosperous towns.

The Jats still don't know what hit them. Many evidently confused the old subservience and respect with their own inherent superiority (since they are generally, but not always, taller and fairer, there is a racial element too). For a time they plugged the labor gap with seasonal migrants from the poorest areas of Uttar Pradesh and Bihar, an alien, often pathetic lot, with a different language and culture. Now, as India's agricultural revolution moves down the Ganges towards Calcutta, even this labor source is drying up.

One solution is more mechanization. But this makes farms of less than 10-12 acres uneconomical. The number of poorer Jats going bankrupt is growing; so is the number of alcoholics and opium-eaters. Inevitably the biggest landowners are evading legal 18-acre-per-family ceilings to amass more land. This Punjab phenomenon is the sort of thing that can be expected to happen in large areas of India where modern farm science takes hold and labor, land and rent come to be treated as commercially negotiable property.

Take the story of one Punjabi village, Ghungrali, 180 miles north of Delhi in the green revolution's heartland. The village is inhabited by 1,644 people, one third Jats, who own 65 farms, and two thirds harijans, who used to cultivate the land. The revolution began with Ghungrali's first tube-well in 1953. The first fertilizer was used in 1960, the first tractor in 1962, the first test plot of Mexican-bred dwarf wheat in 1965. Two years later this high-yielding variety was sown on all 1,370 acres of the village's wheatland. Ghungrali has never looked back.

The biggest changes have come in the past two or three years. Now there are 107 tube-wells, mostly powered by electricity, which blankets the Punjab, 40 tractors, two villager-owned Dutch combines and giant East German ones hired out by state agencies. Consumption of chemical fertilizer has grown from nothing to 800 tons a year and biogas plants to supply both cooking fuel and fertilizer are being installed as fast as people can afford them (cost: $150). Underground piped irrigation (to avoid evaporation) is catching on.

It might have all peaked out two years ago, when a hailstorm destroyed the wheat harvest. The Jats hastened to plant rice for the first time and made twice the cash profit they had ever made on wheat. This year triple-cropping is being introduced, a wheat-pulse-rice rotation made possible by a new 60-day miracle pulse, *moong*, which fixes nitrogen from the air into the soil and cuts down the need for fertilizing the next crop by two thirds.

Almost all the Jats are in debt — on average $5,000-$10,000, up from $1,000-$2,000 in 1970. Yet with a medium-sized holding of 15 acres (land, house, machinery and all), a Jat family's assets come to $50,000-$60,000 at Indian prices. The costs of inputs are rising, and the Jats talk much of demanding "parity"; but the price they are getting — 112½ rupees per 100 kilos of wheat — is already higher than the equivalent American price.

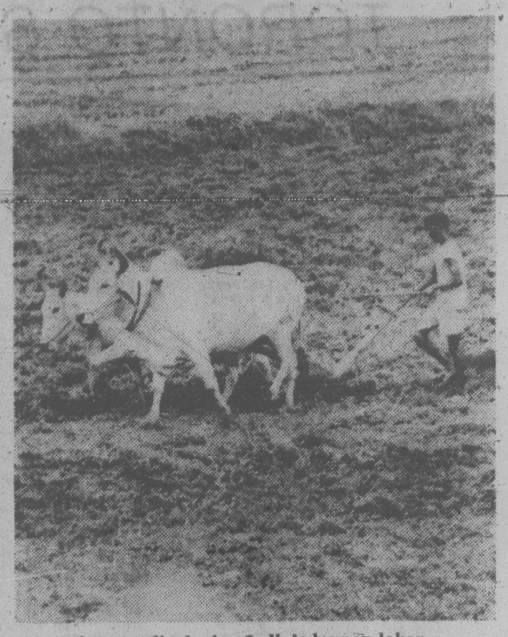
The harijans have been reduced to a rural proletariat and they like it. Fully 80 per cent of the men from Ghungrali's 160 harijan families now commute by bicycle to nearby towns to work in mills or factories (making 10-12 rupees a day compared with 5, plus meals, for field work). Most harijans took leave during the April-May harvest when the Jats, unable to hire enough combines or migrant workers, were forced for the first time to offer their fields on contract; the harijans, by putting wives and children to work, earned more than ever before.

For anyone who had seen past harvests, when large groups of Jats and harijans cut side by side, joking and often competing to see who cut the faster, the spectacle of small harijan families mowing while most Jats sat idle at their wells was sad to see. The former interdependence is almost gone and with it Ghungrali's old sense of community.

Few seem to mind. The richest Jats talk of the need for 100-acre farms to "really mechanize and solve the labor problem". Only the poorer Jats, deeply in debt, speak nostalgically of former times when "everybody worked together like a family" and "there was unity."

To the harijans their emancipation means "going out and working and talking freely", and "not having these Jats rule over us; they can no longer treat us like animals". A few have regrets: "If the Jats paid more generously we would not go outside to work. They are too greedy". But very few. Instead old resentments are now openly voiced: "Indira Gandhi was good to us. Once she sent money to us but the Jats objected". (Mrs. Gandhi, whose party secretary, Buta Singh, is a harijan Sikh, remains a heroine to low-caste Punjabis, who, unlike the poor in other northern states, were never subjected to forced sterilization.)

The new harijan credo of "now we are free" and "my sons will never work for the Jats" has swept village Punjab, where India's old Upstairs, Downstairs, sahib-and-slavery days seem gone for good. Atrocities against harijans by higher castes, who do not seem to want to grasp the economic reasons for what is happening, get reported in the Indian press almost every day. Having proved incompatible, the ancient Hindu caste system and India's unstoppable agricultural revolution are on a collision course. It could decide India's politics for a long time to come.



. . are displacing India's human labor

New Ruins for Old Ruins?

By STEPHEN DOWNER
The Times of London

MEXICO CITY—A controversy is developing in Mexico City between archeologists who are trying to excavate the ruins of an Aztec temple and anthropologists who want to save Spanish colonial architecture above it.

The ruins of the Great Temple of the Aztecs lie beneath the narrow, traffic-clogged streets of the city centre, under buildings constructed by the Spaniards who conquered Mexico in 1521.

The Spanish expedition leader Hernan Cortes is reported to have smashed the religious monument and many others and used the idols and rock to build Mexico City 7,350 feet above sea level.

Before the Spaniards arrived, the temple had stood majestically in Tenochtitlan — the lake-ringed capital of the Aztec empire — behind where the Metropolitan Cathedral now towers. The Aztecs dominated large areas of Mexico for about 200 years and founded Tenochtitlan in 1325.

As long as 200 years ago, when Mexico was still under Spanish rule, various temple excavation and restoration projects were begun. But it was not until digging workmen uncovered what archeologists subsequently identifed as a rock carving of the Aztec Moon Goddess Coualxauhqui in the city centre Calle Guatemala last February that the latest hunt began.

Gaston Garcia Cantu, director of the National Anthropological and History Institute, said the 20-ton carving was of "incalculable historical value," and the government of President Jose Lopez Portillo ordered excavating to start. The aim was to unearth the temple and establish an open-air museum at the site.

However, anthropologists working for the same institute as Garcia Cantu have said in a published document that there is "no point in making new ruins to find old ruins."

"The archeologists have indicated that, apart from what has been found near Coyolxauhqui, everything has been removed," the document says. "This proves the veracity of (Spanish) conquest chronicles that refer to the destruction of the city of Tenochtitlan, temple by temple, stone by stone, to construct the colonial city."

The document is signed by Jose Antonio Rojas, one of nine members of the INAH urban history research team. He said in an interview that over the next two weeks he would be trying to get an explanation from the archeologists on how far they plan to take the unearthing project, which has been continuing on vacant lots.

Although Efrain Castro, the INAH director of historic monuments, has insisted that not one building of historic value would be demolished, Rojas and his colleagues are worried because the government has said that up to one and a half square miles of the city centre might be affected.

This part of the capital is inhabited by thousands of low-income Mexicans who occupy flats with frozen rents or operate hundreds of hole-in-the-wall businesses. All could be rendered homeless of jobless, says Rojas, who has personally catalogued about 3,000 buildings in this quarter over the past 18 months and taken about 6,000 photographs in the process.

Pedestrians there push past blind peddlers and beggars. Sometimes they stumble over babies asleep in cardboard boxes or bump into sandal-shod Indians, in from the provinces looking for increasingly scarce work. They might be engulfed by clouds of diesel fumes from noisy buses inching their way along congested streets.

Yugoslavia's New Elite

By PETER RISTIC

BELGRADE — Perched on mountains, strung across valleys and poised above the Adriatic, they stand in their tens of thousands — the garish mansions of Yugoslav "guest workers" who have struck it rich in Western Europe.

More than a million Yugoslavs have left their job-hungry country in search of work since the so-called economic reforms of more than a decade ago. They man the production lines of France and Germany fired with one common ambition — to return home with money in their pockets to live in style.

Some have already made it but most are still sending home their deutschemarks and francs to complete their half-finished edifices.

The homes — many incorporating gigantic family tombs — would look less out of place in the brashness of Texas than in their poor rustic surroundings.

The authorities are clearly pained not by the owner's lack of taste but by the thought that the money could be put to better use.

The sums involved are gigantic. Last year the 700,000 guest workers sent home $2 billion, a good deal of which went towards fitting out those mansions. They are believed to have another $7 billion salted away in Western banks, enough to pay off most of Yugoslavia's estimated $9 billion foreign debts.

Now Yugoslavia has found a way of siphoning off some of the money and luring the guest workers home — by offering them a chance to "buy" jobs for themselves in Yugoslavia.

Basically, the guest worker will lend the government money to build factories. Each loan must be enough to provide at least one unit of employment and will attract 7½ per cent interest.

In fact, several factories already have been built in this way. The most celebrated example is in a poor town in the republic of Croatia. The Imotski town authorities have built three textile factories with the help of the money from their intensely patriotic workers abroad. They borrowed sophisticated Western promotional techniques to sell the idea, including a film that was shown at migrant clubs across Western Europe.

The catch is that the job offer does not come until several years after the loan — and the job is not guaranteed.

Migrant workers who lend money would never get a job to which another Yugoslav was better entitled, one official said.

"The social situation of a person — that is, how many children he has and so on — will remain the most important deciding factor when applying." The loan would count only when applicants were identical in other respects.

But that claim is to some extent official window-dressing. The authorities do not want to give the impression that they are creating a new class of privileged worker in a country where unemployment is running at eight per cent.

The fact is that Yugoslavia needs the money, and anything is better than those mansions.

London Observer

The Upper House of Wax



katharine whitehorn

LONDON — In London today there is concern about Madame Tussaud's, the most famous waxworks in the world. Are the wax people really as lifelike, people are asking, as they used to be? Or is it that we now see so much more of famous people, what with TV and film coverage, that we are more critical of their wax likenesses?

At the same time there is much discussion on the future of the House of Lords. Half the Labour Members of Parliament think it ought to be abolished (the other half want to end up there). Even the Conservatives think it should be made a bit more democratic or up-to-date — if only they could think how to get such reforms past the antique relics who are wheeled up from the country whenever any such change is suggested.

I have just hit on a magical idea which will solve the problem of both these ancient institutions at a stroke.

Why not combine the two?

It would have everything to recommend it. The noble traditions on which our tourist industry so heavily depends would be strengthened in every way. Americans could approach closely to a real live Lord, which as good republicans they are always passionately anxious to do. Madame Tussaud's would be let off the chore of making wax models of people who in any case look as if they had died in their seat.

The man who changes the newspaper in the hands of the fake visitor every day at Madame Tussaud's could do the same for Lords, thus keeping them up to date with the news. The more venerable gentlemen would not be bothered by the snores or the conversation of their fellows, because they could be planted among the real people. And those Life Waxworks who are under the instructions of the parties would simply be lifted up by brawny doormen and placed in the right division lobby for a vote.

If it was thought that Jack the Ripper or Marilyn Monroe were not quite the stuff of which great debates are made, then it could be argued for them, as it often is for hereditary peers, that they represent a cross-section of real humanity, with no arbitrary selection process coming between them and their chances of being a random sample.

Another point often made in favor of hereditary peers is that, since some of them are apt to shoot others of them in mistake for grouse or deer, their eldest sons sometimes land up in the Lords when they are encouragingly young. This way you could keep the age down by simply running up the odd waxwork of Minou Drouet, Donny Osmond or Princess Anne's baby — and melting down the odd bishop into the bargain.

The waxworks are getting less and less static these days, playing as Time Goes By with Bogart and imitating the rumble of the guns and the smell of the powder on Nelson's gun-deck. Maybe the same is true of the Lords — who actually have stopped one or two horrendous pieces of legislation from hurtling through.

But in these hard times it is surely in everyone's interest that we should adopt economies of scale, and that all those engaged in breathing life into the apparently dead should work in harmony together.

London Observer

ONE YEAR SAVINGS CERTIFICATE

9% Withdrawable at Face Rate

PRIME 55

One of the many benefits of Prime 55 is the ¼% interest bonus on our regular certificate rates. Westcoast Savings regular one year certificate rate is 8¾%, for Prime 55...9%

A good rate made better by allowing maximum flexibility. The one year certificate is withdrawable anytime at the face rate for Prime 55...9%

On certificates of $5000.00 or more monthly interest can be paid with no reduction in rate . . . interest paid monthly for Prime 55...9%.

Drop into your closest branch of Westcoast Savings for all the benefits of Prime 55.

All deposits fully guaranteed without limit by the Provincial Credit Union Share and Deposit Guarantee Fund.

WESTCOAST SAVINGS CREDIT UNION
Better than money in the bank.

Downtown *	James Bay	Oak Bay	Hillside **
1111 Government	239 Menzies	2067 Cadboro Bay	770 Hillside (at Blanshard)
388-7535	386-6355	595-1432	388-7545

Esquimalt	Colwood	Sooke
1234 Esquimalt	1913 Sooke	6689 Sooke
388-7171	478-5534	642-5233

* Downtown—Open Monday through Friday.
** Hillside—Open 6 days a week.
All Other Branches—Open Tuesday through Saturday

TORONTO STOCK EXCHANGE TRADING

Distributed by CP
Toronto Stock Exchange—Sept. 1
Quotations in cents unless marked $. z—Odd lot, xd—Ex-dividend, xr—Ex-rights, xw—Ex-warrants. Net change is from previous board-lot closing sale.

Stock	Sales	High	Low	1:40 p.m.	Net Ch'ge
Resource and Development					
Abacus	1500	$5¾	5⅝	5⅝	— ⅛
Aby Gin w	4200	250	240	250	+ 5
Abitibi	246610	$17⅞	16¾	17⅛	+ ⅜
Abitibi 7½p	575	$50½	50½	50½	+ 1¼
Abitbi 10	199	$55	55	55	+ ¼
Acklnd 2p	250	$14¼	14¼	14¼	—
Action Trd	45400	152	135	135	—11
Adanac M	500	36	36	36	+ 1
Advocate	200	320	320	320	—30
Agnico E	2400	$6¼	6⅛	6⅛	
Agra Ind A	400	$7¼	7¼	7¼	
Albany	11500	66	65	65	
Alf Energy	11635	$17⅜	17	17⅜	+ ⅜
Alta Gas A	5184	$15½	15⅜	15½	
Alta G E p	1200	$26⅞	26⅞	26⅞	— ⅛
Alta G F	500	$28⅜	28⅜	28⅜	
Alta G 9.76	196	$28½	28½	28½	
Alcan	8085	$36¼	35	36	+ 1
Algo Cent	1501	$21¼	21	21¼	+ ¼
Algoma St	2025	$23¼	23	23¼	
All-Can B	10000	$5½	5⅝	5⅝	
Allarco Dv	1000	$30¼	30¼	30¼	— ⅛
Alliance B	1000	490	490	490	
Alumin 4 pr	250	$16¼	16⅛	16¼	
Am Bonza	33850	$38⅞	38¼	38⅝	— ⅛
Am Eagle	3200	240	235	240	+ 5
Am Leduc	11500	24	23	24	— ¼
Andres W	850	$22⅜	22½	22½	— ¼
Ang U Dev	500	290	290	290	
Aquitaine	12050	$23	20¾	22⅜	+2⅜
Arps 250 p	240	$32½	32½	32½	
Argus B pr	250	$35½	35½	35½	
Argus C pr	210	$16⅝	16⅝	16⅝	
Asamera	18925	$20¾	20⅛	20¼	— ⅜
Asbestos	275	$45¾	45¾	45¾	+ ¼
Ashland C	200	$31½	31½	31½	+ ⅛
Atco A	3700	$15⅞	15⅜	15⅝	— ¼
Atl C Cop	500	40	40	40	
Ato Hard A	100	21	21	21	
BC Sugar A	275	$29¾	29¾	29¾	
BP Can	3745	$17¾	17¾	17¾	
Bank BC	361	$38	38	38	
Bank BC r	150	165	165	165	+ 2
Bank Mtl	51883	$23⅞	23⅝	23⅞	+ ⅛
Bk Mtl r	160195	60	57	58	+ 1
Bank N S	10284	$22¾	22⅛	22¼	— ⅛
Bankeno	1000	230	230	230	+ 3
Becker B p	400	$7⅞	7¾	7¾	—15
Bell Canad	6629	$59⅞	59¾	59⅞	+ ⅛
Bell D pr	200	$59⅜	59⅜	59⅜	
Bell 2.28	900	$31	31	31	+ ¼
Bell 1.96	3700	$27⅞	27⅞	27⅞	+ ⅛
Beth Cop A	230	$15⅜	15⅜	15⅜	
Biltmore I	368	475	475	475	—25
Bi Hawk	6000	13	13	13	
Black P A	100	$11⅞	11⅞	11⅞	— ⅛
Block Bros	700	$9	9	9	
Border C	700	300	292	292	— 8
Bovis Cor	3500	74	74	74	— 1
Bow Valy	14034	$40¾	39¼	40¾	+ 2
Bramalea	8080	$13⅝	13¼	13¼	—
Brameda	4000	159	155	159	— 1
Brascan A	8257	$16⅞	16⅝	16⅝	+ ⅛
Brenda M	16625	$13⅝	13	13⅜	+ ⅛
Bright A	220	$13½	13½	13½	
Brinco	7795	$7⅛	7⅛	7¼	
BCFP	1900	$19	18⅞	19	+ ⅛
BC Pack B	500	$80	80	80	
BC Phone	7942	$17⅛	16¾	17⅛	
BCPh 4.84	160	$16¾	16¾	16¾	
BCPh 5¾ p	137	74	74	74	— 1½
BCP 10.16 p	800	$29½	29⅝	29½	+ 1
BCP 2.32 p	1000	$34½	34½	34½	+ 1
Brunswk	2100	415	410	410	— 5
Budd Auto	400	$9½	9½	9½	
Budd A w	300	250	245	245	— 5
Burns Fds	300	$13⅞	13⅜	13⅜	
		C			
CAE A	300	$16½	16½	16½	
Cad Fry	1300	$9⅜	9⅛	9⅛	— ⅛
Cad Fry A	1350	$10¾	10⅝	10¾	+ ⅛
Cal Pow A	2749	540	39¾	40	
Cal P 9.80	70	$112	112	112	— ½
Cal P 8¾	50	$108⅛	108⅛	108⅛	— ⅛
Calmor IB	2000	72	72	72	— 3
Calvert	10500	69	67	69	+ 2
Cam Mine	2700	34	34	34	
Camflo	10985	$16⅛	16	16⅛	+ ⅛
C Chib A	7950	$6¼	6	6⅛	— ⅛
Camp RL	4200	$44	44	44	+ 1
Campau B	100	$10½	10½	10½	
Can Cem A	300	$11	11	11	
CCe C p	2100	$16¼	16¼	16¼	
CDC pr B	25	$106¼	106	106¼	— ¼
Can Malt A	300	$33¼	33¼	33¼	+ ¼
C Nor West	5350	$11⅜	11⅜	11⅜	+ ⅛
C Pakrs C	200	$22¼	22¼	22⅜	— ⅛
Can Perm	650	$18⅝	18½	18½	— ⅛
CPerm 6¼	800	$27⅞	27¼	27⅝	
CS Pete	16900	$5¾	5½	5⅝	
Can Trust A	300	$26¼	26¼	26¼	— ⅛
C Trust 7¼	100	$22½	22½	22½	— ¼
C Tung	700	$23⅞	23⅝	23⅝	— ⅛
CCablesy A	1360	$17¾	17¾	17¾	
Cdn Cel	13250	$9⅛	9⅛	9¼	
C Found pr	250	$7¼	7¼	7¼	
C Hidrogas	5000	445	440	445	+ 15
C Homestd	1100	$9⅝	9½	9⅝	+ ⅛
C Hydro	200	$12	11⅞	12	
Cl Bk Com	420	$28⅝	28½	28⅝	+ ⅛
CIL	400	$22⅛	22⅛	22⅛	— ⅛
CLI Pefe	500	80	80	80	
C Manoir A	1100	56	57⅜	57⅜	— ⅛
C Marconi	140	$8⅝	8⅜	8⅝	— ⅛
C Merrill	1690	$21¼	21	21¼	
CNat R	3400	300	300	300	
C Occdental	400	$20½	20½	20½	
C Ocdntl p	600	$28¾	28¾	28¾	+ ¼
CP Inve	400	$23½	23⅜	23⅜	+ ¼
CP Ltd	18495	$23½	23¼	23⅛	+ ⅜
C Reserve	5700	$12¾	12½	12¾	+ ¼
Cdn Sup O	2900	$61¼	61	61¼	+ ¼
Cdn Tire A	827	$26⅝	26½	26⅝	+ ¼
C Utilties	1800	$17	16¾	17	
CU 10¼	150	$29	29	29	+ ½
Canbra	6400	400	395	400	+10
Candel Oil	100	$22¾	22¾	22¾	— ¼
Canray	34675	206	203	205	+ 5
Canron A	1565	$27¾	27⅝	27¾	+ ⅛
Carl OK	4700	475	465	475	+10
Carma A	5600	$13¼	13	13	
Cassiar	2100	$10⅛	10	10	
Celanese	38400	400	375	400	+25
Cff Est A	350	$12½	12¼	12¼	— ¼
Cent Pat	1000	158	155	155	
Centurion	200	385	385	385	
Chartr Oil	300	280	280	280	+20
Chieftan D	2050	$26½	25⅞	26½	+ ¾
Chrysler	3619	$13⅜	13⅛	13½	+ ⅛
Cty Sav 8¾	4100	$8¼	8¼	8¼	
Coch Will	4500	63	61	63	+ 2
Cockfield	400	405	405	405	
Comb Met	43000	40	39	39½	— ½
Cominco	1190	$29¾	29¼	29¾	
Cominco A	700	$27¾	27¾	27¾	+ ⅛
Com Cap	875	$7¼	7¼	7¼	
C Holiday I	800	$8¼	8¼	8¼	+ ⅛
CHIns A p	200	$27	27	27	— ½
Con Bath A	4530	$34	33½	34	+ ½
Con Bath p	800	$19½	19⅜	19½	+ ⅛
C Bath 68 w	5600	$14	13⅝	14	+ ⅜
Con Bldg	700	390	390	390	
Con Fardy	1100	335	330	335	— 5
C Morisn	4600	175	169	173	+ 2
Cons Pipe	400	$7⅝	7⅝	7⅝	— ⅛
C Rexspar	1000	82	82	82	+ 1
Con Textle	400	280	280	280	+ 5
Con Distrb	2850	$16⅜	16	16⅜	+ ⅜
Cons Gas	4035	$19	18¾	18⅞	
Conwest	3100	$6⅝	6½	6⅝	+ ⅛
Cop Fields	1000	330	325	325	— 5
Coseka R	5500	56	54	56	
Costain Ltd	500	$13⅜	13⅜	13⅜	— ⅛
Craigmt	310	385	385	385	—15
Crain R L	100	$12⅜	12⅜	12⅜	— ⅛
Crestbrk	825	$10	9¾	9¾	
Crush Intl	1300	$14½	14⅜	14½	+ ¼
Cuvier M	3500	40	40	40	— 1
Cyprus	3260	9	8¾	9	
Czar Res	40165	58	74	77⅛	+ ½
		D to G			
DRG Ltd A	200	$5⅝	5⅜	5⅜	
Dalmy A	700	$8¼	8¼	8¼	
Dalmy C	100	$7¼	7¼	7¼	— ⅛
Daon Dev	2100	$11½	11¼	11⅜	+ ⅛
Daon A	300	$7⅜	7⅜	7⅜	+ ⅛
D Eldona	2100	119	117	117	+ 1
Denison	3691	$80¾	80	80⅜	
Dickson	1065	$6⅝	6¼	6⅝	
Digitech	2000	205	205	205	+ 5
Dist Tr A	200	$8	8	8	
Doman I	3800	$7⅞	7¾	7⅞	+ ⅛
Dome Mine	4451	$100	95	99	+ 5
Dome Pete	54473	$9⅝	8¾	9½	+ ⅛
D Bridge	100	$26½	26½	26½	
D Cifrs A	1700	$12	11½	12	+ ½
DExplor	53000	31	26	29	+ 3
Dofasco A	630	$27⅞	27½	27½	+ ¼
Dom Store	965	$18¾	18½	18¾	+ ¼
D Textile A	1275	$11¾	11⅜	11⅝	— ⅛
Domtar	1385	$21¾	21⅜	21⅝	— ¼
Du Pont	2135	$14½	14½	14½	
Dylex Ltd	100	$13⅞	13⅞	13⅞	— ⅜
Dylex L A	480	$13⅜	13	13⅜	+ ⅛
Dynamar	5300	175	170	175	+ 8
E-L Fin	1000	$13	12¾	13	+ ⅛
E-L Fin w	800	150	150	150	+ 4
East Mal	930	350	350	350	—
East Sul A	1000	215	215	215	
Estn Prov	100	$5⅞	5⅞	5⅞	— ⅛
Ego Res	15050	$8⅛	7⅞	8	+ ⅛
Electro K	500	45	45	45	
Electro A	600	450	450	450	
Emco	3300	$8⅜	8¼	8⅜	+ ¼
Emco w	500	220	210	220	+10
Extndcar	100	$13⅜	13⅜	13⅜	+ ⅛
Falcon C	1750	$5⅞	5⅞	5⅞	+ ⅛
Fibrg Nik A	2696	$27½	27½	27½	— ⅛
Fed Ind A	200	$6⅛	6⅛	6⅛	
Fidelty Tr p	250	$27½	21½	21½	
Finning T	200	$24	24	24	
F City F wt	500	450	450	450	—50
Foodex p	4800	$8¼	8⅛	8¼	
Ford Cnda	190	$79½	79½	79½	— ½
Francana	700	$8⅝	8⅝	8⅝	
Fraser A	300	$37½	37½	37½	+ ½
Fruehauf	100	$10¼	10¼	10¼	+ ⅛
G M Res	2400	440	435	440	+20
Gen Baker	600	$7¼	7¼	7¼	
GMC	2737	$72	71½	71¾	
Genstar L	2660	$32⅛	31	32	+ 1
Gerin 1st p	100	$9	9	9	
Gesco Dis	500	350	350	350	
Giant Yk	28	$13½	13½	13½	
Gibraltar	2800	$5½	5⅜	5⅜	
Goldund r	11000	4½	4	4	
Goodyear	900	$18	17	17	—2½
Goodyear p	240	$33½	33	33	
Granduc	2100	44	44	44	
G L Nickl	1500	49	48	48	+ 2
GL Paper	1500	$35⅝	35½	35⅞	+ ¼
GL Pap w	3000	56	55½	6	+ ¼
GN Fin	300	165	165	165	
GNGas A p	220	$18¾	18¾	18¾	
Gt West S	1300	270	270	270	— 5
Greyhnd C	400	260	250	260	+10
Greyhnd	1200	$21	21	21	+ 1
Gulf Can	86326	$36	31	36	+ 5
Gulfstrem	10000	72	70	72	+ 1
		H to L			
HCl Hldg	250	$8¼	8¼	8¼	
HCl Hld w	300	$5⅝	5⅜	5⅜	+ ¼
H Group A	400	$5¼	5¼	5¼	
Hard Crp A	800	320	320	320	— 5
Harlequin	1600	$13⅜	13¼	13¼	— ⅛
H Wood	1000	118	117	117	+ 1
Hatfeigh	2200	$6½	6⅜	6⅜	
Hawker A	1500	$8⅞	8¾	8⅞	+ ¼
Hayes D A	250	$8½	8½	8½	
Highmont	2400	109	105	105	+ 1
Holinger A	2700	$41¾	41½	41¾	+ ¼
Home A	1950	$41⅞	40⅞	40¾	+ ⅛
Home B	1625	$37¼	37¼	37¼	+ ⅛
Hud Bay A	900	$19⅛	19	19	— ⅛
H Bay Co	14155	$22⅝	22½	22½	— ⅛
HB Oil Gas	240	$4¼	4¼	4¼	— ⅛
Husky Oil	800	$41¾	41¼	41¼	— ¾
Husky E w	200	$22¼	22¼	22¼	— ¼
Hydra Ex	2500	47	45½	47	—2½
IAC	3485	$19	18⅞	18⅞	— ¼
ITL Ind	200	375	375	375	
IU Intl	3800	$14	13⅞	14	+ ⅛
Imasco A	400	$37	36¾	37	+ ⅛
Imasco 5 p	240	$36½	36½	36½	
Imp Gen	1000	$22	22	22	
Imp Oil A	10417	$21¼	20⅞	21¼	+ ¼
INCO A	7727	$19	18⅝	18⅞	+ ¼
Inco 7.85	1600	$25⅛	25	25	— ⅛
Indal	420	$16¼	16	16¼	+ ⅛
Indusmin	200	$13¼	13	13¼	+ ¼
Inglis	100	$12½	12½	12½	+ ¼
Inland Gas	370	$11¾	11¾	11¾	— ⅛
Inter-City	6800	$8⅞	8	8⅛	—
Int Div	200	250	250	250	—10
IBM	257	$333	333	333	
Int Mogul	422	$5⅞	5⅞	5⅞	
Int Pipe A	2800	$16⅞	16¾	16¾	— ⅛
Ipsco	300	$16½	16¼	16½	— ⅛
Inv Group	400	$12½	12½	12½	
Inv Grp A	200	$12½	12½	12½	
Inv Grp 5 p	280	$21	21	21	
Irwin T A	300	$6	5⅝	5⅝	
Island Tel	100	$15½	15½	15½	+ ½
ISO	2200	155	150	155	+ 5
Ivaco A	5280	$12⅝	12¼	12¼	— ¼
Jannock A	850	$20¼	20¼	20¾	+ ¼
Jannock B	700	$20½	20½	20½	
Jannock w	950	$13¾	13½	13¾	+ ¼
Jorex Ltd	2000	41	41	41	— 1
Joutel	4000	7½	7	7½	+ ½
Kaiser R	4570	$14⅝	14¼	14⅝	
Kam Kotia	5700	330	310	325	+10
Kaps Tran	11800	155	150	155	— 3
Keeprite B	200	$11¼	11¼	11¼	
Kelsey H	225	$22	22	22	
Kerr A A	1750	$13¼	12¾	12¾	— ½
K Anacon	1000	18	18	18	
Koffler A p	100	$10¼	10¼	10¼	
Labatt A	1150	$21¾	21½	21⅝	+ ⅛
Labatt A p	200	$21½	21½	21½	— ¼
Lab Mtn	300	$43	43	43	+ ½
Lacana	4100	$6⅞	6½	6½	— ¼
Lacana w	1000	480	480	480	
Laidlaw A	300	$14¼	14¼	14¼	
LOnt Cem	7300	$5⅜	5⅜	5¼	
L Shore	240	325	325	325	
Lakehead	21750	30	27	30	
Landmr Km	1500	40	40	40	
Laurasia	12000	26	26	26	
Leigh Inst	3900	$7¾	7⅝	7⅝	— ⅛
Levy A pr	100	$6⅝	6¼	6⅝	— ¼
Liberian	400	$8½	8½	8½	— ¼
Lob Co B	250	410	410	410	
Lob Ltd Ap	220	$18⅞	18⅞	18⅞	
Lob Ltd Bp	325	$19	19	19	+ ⅛
Lochiel	48500	380	330	375	+45
		M to O			
MDS Helth	2000	$5½	5½	5½	+ ¼
MICC	810	$11	11	11	— ¼
MICC A	220	$27¾	27¼	27¾	
MTS Inter	2000	37	37	37	— 1
Maclarn A	100	$46	46	46	+1½
Mclan H A	200	$16¼	16¼	16¼	
Madeline	2300	62	62	62	
Magna Int	210	$31⅞	31⅜	31⅜	
Magnasonic	1750	305	300	305	+ 5
Magnetics	1800	225	218	218	— 7
Maplex M	600	$7	7	7	
Maritime	871	$24½	24½	24½	
Martini A p	270	$9¾	9¾	9¾	
Markel F	200	$6⅝	6⅝	6⅝	— ¼
Mass Fer	32263	$13⅛	12⅞	12⅝	+ ½
Mas F A	2155	$19⅝	19	19¼	+ ½
Mas F B	2715	$19½	18⅝	19½	+ ¾
Matgmi A	600	$11	11	11	+ ¼
Mc Adam	3000	30	30	30	
Mc Intyre	555	$25½	25½	25½	
McLahl 9 p	100	$22⅝	22⅝	22⅝	+ ¼
McLghl w	225	340	340	340	
Melcor	1250	$13¼	13¼	13¼	— ¼
Mentor	6800	310	305	310	+ 5
Mercantil	2000	$14	13⅞	14	+ ⅛
Meriand E	9715	$9⅜	9⅛	9⅛	— ⅛
Mindustrl	400	$10⅛	10⅛	10⅛	
Moffat A	100	$9¾	9¾	9¾	+ ¼
Molson A	6100	$20½	20⅜	20½	+ ⅛
Monenco A	500	$13	13	13	+ ¼
Moore	2425	$35⅛	35	35	
Multi Acc	500	$5¼	5¼	5¼	
Murphy	1000	$13	13	13	
N B Cook	2000	130	130	130	+ 5
NaChrs I	550	60	60	60	
Nemco	6200	280	275	280	
Neomar	1000	155	155	155	+ 3
NB Tel	416	$22	22	22	— ¼
N Goldvue	8000	9½	9½	9½	
N Provid D	500	45	45	45	— 2
N Que Ragl	800	150	150	150	
N York Oil	3650	289	282	286	+ 1
Nick Rim	2100	24	24	24	
Noranda A	11025	$32⅝	32¼	32⅜	+ ⅛
Norbaska	14500	49	47	47	— 1
Norcen	18995	$16⅜	16½	16½	+ ⅛
Norcn 150	750	$25½	25¼	25¼	— ¼
Nordair A	1100	$10	10	10	— ⅛
Normick P	300	$5¾	5¼	5¼	+ ⅛
NC Oils	1633	$13½	13¼	13⅜	— ⅛
Nor Ct 260p	225	$34	34	34	
Nor Ct 783p	500	$26½	26½	26½	
Nor Tel	3300	$36¼	36	36	— ¼
NTecm B w	100	$14¾	14¾	14¾	— ¼
Northgat	283	$5½	5½	5½	— ⅛
Northld	5000	17	16½	16½	— ⅛
Nowsco W	900	$54	54	54	
Nu-Wst A	150	$16⅞	16⅝	16⅞	+ ⅛
Nu-Wst p	1000	$20	20	20	— ⅛
Nufort Res	13666	25	24	25	+ ⅛
Numac	28546	$23¼	22½	23	+ ⅛
OPI A	1000	$17	17	17	
Oakwood P	6428	455	445	450	
Obrien	2000	165	165	165	— 2
Ocelot A	100	$13½	13½	13½	— ¼
Ocelot B	3100	$13½	13¼	13¼	— ¼
Orchan A	13900	415	405	410	— 5
Oshawa A	4600	$8	7¾	7¾	— ⅛
Oshawa w	2000	2	2	2	
Oxford A	1600	$17	17	17	
		P to S			
Pac Nth G	100	410	410	410	+10
Pac Pete	8435	$39¼	38½	39¼	+ ¼
Page Pet	9350	$7¾	7⅜	7⅜	+ ⅛
Page Pet 7	900	$12½	12½	12½	+ ¼
Paloma P	500	$6⅛	6⅛	6⅛	+ ⅛
Pamour A	200	$6½	6½	6½	
Pan Centr	2166	43	43	43	
PanCan P	200	$35½	35½	35½	+
Patino N-V	200	$17	16¾	17	+ ⅛
Pembina	7900	$7¾	7⅜	7¾	
Pennant	17277	81	79	80	— 1
P Dept S	1000	$5⅜	5⅜	5⅜	— ⅛
P Jewl A	100	$13¼	13¼	13¼	
Petrofina	207	$21½	21½	21½	+ ⅛
Petrol	2750	445	435	445	+ 5
Peyto Oils	950	$9½	9⅜	9⅜	— ⅛
Pine Point	725	$22½	22	22½	+ ½
Place G	145650	208	187	201	+18
Placer	9700	$24	23⅞	23⅞	
Pominex	27000	90	85	90	+ 5
Ponder	100	190	190	190	+ 9
Pop Shops	1900	$5½	5⅜	5½	
Pow Corp A	1265	$19¼	19¼	19¼	— ⅛
Precamb	37500	330	315	330	+20
Preston	2550	$18¼	17¾	18⅛	+ ¼
Price Co	64035	$18⅜	17⅝	18⅛	+ ⅜
Provigo	200	$19	19	19	
Prov B Can	1396	$16⅛	15⅞	16	— ⅛
Qasar Pet	3000	$12⅜	12½	12⅜	— ¼
Que Sturg	4400	211	210	210	— 1
Ram	1100	$10¼	10¼	10¼	— ⅛
Ranger	4400	$17	16¾	17	+ ⅛
Ravrock	2400	190	185	185	— 5
Realty C w	1000	14	14	14	
Redpath A	510	$16⅛	16⅜	16⅜	
Redstone	3000	58	58	58	+ 1
Reed Pap A	25116	$10	9¾	9¾	+ ¼
R Sth A	5100	$11¼	11⅛	11⅛	
Reichhold	1550	$11¾	11½	11⅝	+ ⅛
Reich wt	1432	$7½	7½	7½	
Rembrant	100	$5¼	5¼	5¼	— ⅛
Res Servic	4700	285	280	280	— 5
Revelstk	1120	$10	9⅞	10	
Revnu Prp	5700	113	111	113	+ 1
Rileys D	700	124	120	124	— 1
Rio Algom	1355	$35⅛	34¾	35⅝	+ ⅛
R Lifflie	1120	320	305	310	+ 5
Rolland	1100	$8⅞	8¼	8¼	— ⅛
Roman	6875	$30½	29¾	29¾	+ ¼
Ronald Fd	100	$16¾	16¾	16¾	+ ¼
Ronyx Cor	2700	225	218	225	+15
Rothm A p	250	$89	89	89	
Royal Bnk	3155	$33⅞	33½	33⅞	+ ⅛
Royal Tr A	1250	$19¼	19⅛	19⅛	
Russel H	3600	$12⅛	12⅜	12⅜	+ ⅛
St Fabien	5500	12	11	11	— 1
Sandwell A	200	$10⅞	10⅞	10⅞	
Sceptre	20800	$7¼	7⅛	7¼	+ ⅛
Schmtrex	200	228	228	228	— 7
Scot York	7200	$7½	7½	7½	
Scotts A	1600	$9½	9½	9½	+ ⅛
Scurry Rn	1200	$25	25	25	
Seagram	4000	$28⅛	28	28	— ¼
Seaway pr	200	$5⅞	5⅞	5⅞	— ¼
Shaw Pipe	2500	$8¾	8½	8¾	+ ¼
Shell Can	1445	$15	15	15	
Sherritt A	4932	$6¾	6⅝	6¾	
Siebens	11300	$36	35⅞	35⅞	
Sigma	200	$40½	40	40½	+ ½
Silvmq	2200	21	21	21	
Silverwd A	1500	$9	8⅞	8⅞	
Simco Eri	300	$8¾	8¾	8¾	+ ¼
Simpsons	4270	$7	6⅞	6⅞	— ⅛
Simpson S	1100	$7½	7⅜	7½	
Sklar M	4100	260	250	250	—10
Skye Res	1000	$7¾	7¾	7¾	— ¼
Skyline H	500	295	295	295	+ 7
Slater Stl	2460	$10⅛	10⅛	10⅛	— ⅛
Southm A	935	$26¼	26⅛	26¼	+ ¼
Spar Aero	1700	$8½	8⅜	8½	+ ⅛
Spar Aero p	225	$17⅝	17⅝	17⅝	
Spooner	12500	60	56	60	+ 6
St Brodcst	800	$13⅜	13⅜	13⅜	
Stelco A	7271	$26	25⅞	25⅞	— ⅛
Steep R	800	350	350	350	
Stinbg pr	150	$65	65	65	+ 3
Strathrn A	2050	148	145	145	
Sud Cont	46000	43	39	43	+ 5
Superior A	700	300	300	300	
Superior E	1000	45	45	45	— 5
Surpass G	300	$7⅞	7⅝	7⅞	+ ⅛
		T to Z			
Teck Cor A	140	$7⅜	7⅛	7⅛	+ ⅛
Teck Cor B	2133	$7⅛	7	7⅛	+ ⅛
T

business

Provincial Bank

The Provincial Bank of Canada reports after-tax balance of revenue of $13.2 million for the nine months ended July 31, compared with $10.2 million for the corresponding period last year.

Assets were $4.7 billion on July 31, up from $4 billion a year earlier.

Third-quarter after-tax balance of revenue was $4.9 million, or $1.65 a share, up from $3.08 million, or $1.34 a share, from the corresponding period in 1977.

A bank statement said third-quarter figures took into account the increase in the average number of shares outstanding since a recent share issue, which ended May 23.

The issue increased the bank's equity capital by $18 million and brought the number of shares outstanding to 9,071,068 on July 31.

Silverwood Ind.

Silverwood Industries Ltd. reports a net profit of $602,162 or 44.8 cents a share for the three months ended June 18, compared with $1.75 million or about $1.31 a share for the similar period last year. Profit for the period last year included an extraordinary item of $1.52 million. Consolidated sales of $130.01 million reflect a $16.52-million increase over 1977.

United Canso

United Canso Oil Gas Ltd. reported a net loss of $204,805, or three cents a share, for the fiscal third quarter ended June 30.

In a news release, the company said this was due mainly to write-offs for dry hole costs and abandonments and to adverse foreign exchange rates.

Canso said it had net earnings of $565,178, equal to nine cents a share, for the same period last year. Revenues at $2,534,810 for the 1978 quarter advanced 14 per cent from the $2,226,431 posted for the year-earlier period.

Canso president John W. Buckley said the firm attained record revenues from operations of $7,795,630 for the 1978 fiscal nine months. Net income for the period totalled $1,192,598, or 20 cents a share.

For the comparable 1977 period, the company had gross revenues of $7,016,633, on which it sustained a net loss. Buckley said this was due mainly to write-offs, of unproductive exploratory wells drilled offshore South Africa and Haiti, of $944,904 or 16 cents a share.

Buckley said oil and gas sales and royalties for the 1978 fiscal third quarter at $1,718,781 had risen 16 per cent from the prior year period, while sales and royalties for the 1978 fiscal nine months at $5,430,702 had increased 18 per cent from the same period in 1977.

Cash and equivalents and marketable securities totalled $39,499,745 June 30, compared with $44,143,232 a year earlier, the reduction reflecting liquidation of short-term investments and their reinvestment in operating assets.

Stockholders' equity at June 30 totalled $63,188,411, equal to $10.64 a share, compared with $61,628,534, or $10.41 a share, a year earlier, Buckley said.

TD Bank Electrohome

Electrohome Ltd. cut its losses in the first months of this year but still came up with a $711,000 deficit for the period.

The company in a letter to shareholders reported a loss which came to 25 cents a share compared with a deficit of $2,114,000 or 72 cents a share for the first half of 1977.

Electrohome reported higher sales in every division except its furniture operations. It has plans to introduce new products into the market including smoke detectors, electric motors and plastic components for industry.

James Holmes, chairman and chief executive officer, said the outlook for the remainder of the year is for continuing improvement.

Hollinger

Hollinger Mines Ltd. had a loss of $627,000 or 13 cents a share for the first six months of 1978 compared to net earnings of $7,701,000 or $1.57 a share in the same period of 1977, A. L. Fairley, Jr., company president, said.

He said the lose resulted from a strike at Iron Ore Co. of Canada Ltd. which began March 9. But has since been settled.

Hollinger's results are consolidated with those of its subsidiaries, Labrador Mining and Exploration Co. Ltd. and Hollinger North Shore Exploration Co. Ltd.

In the first six months of 1978 interest and dividend income were comparable to 1977 but royalty income dropped from $14,332,000 in 1977 to $5,647,000 in the 1978 period.

Hollinger's share of loss incurred by Iron Ore Co., in which Hollinger has an equity interest, was $5,229,000.

Fairley said company earnings are traditionally higher in the second half of the year than in the first.

"This is anticipated in 1978," Fairley said, "But it will not be possible to restore production and earnings lost as a result of the strike and, as a consequence, it is expected that Hollinger earnings for the 12 months will be substantially below those of last year."

Farley said the strike at Iron Ore Co. resulted in a sharp decline of first half earnings by Labrador Mining and Exploration.

Earnings for the 1978 period amounted to $1,911,000 or 58 cents a share compared to $7,437,000 or $2.25 a share in the same period a year earlier.

Revenue from dividends and interest were comparable to the equivalent period of 1977 but royalty income, a major source of Labrador revenue, was down sharply.

The company's share of loss in Iron Ore Co., in which Labrador Mining has an equity interest, amounted to $1,658,000.

Canfor Invest.

Canfor Investments Ltd. has reported net earnings for the six months ended June 30 of $4.4 million or $4.22 a share, compared with $6.2 million or $5.99 a share for the same period last year.

Company president Peter Bentley said in a news release the decline in earnings was due to the company's pulp and paper holdings, which have suffered from poor market conditions.

Canfor Investments has forest industry holdings, a majority interest in Yorkshire Trust and a 48.5 per cent interest in the recently amalgamated Versatile Cornat Corp.

NEW YORK

THURSDAY

Alcan	30⅜	Inland St	37⅛		
Alcoa	45¾	IBM	291⅞	Abitibi	Feb $15
Ald Chem	38⅞	Int Harv	43⅞	Abitibi	Feb $12½
Al-Chim	36⅛	INCO	16⅛	Abitibi	Feb $17½
Am Air	17⅛	Int Paper	44½	Abitibi	May $15
Am Brnd	50¾	ITT	32⅜	Abitibi	Nov $15
Am Bcast	58⅛	Johns-Man	31¾	Abitibi	Nov $12½
Am Can	42⅛	Kaiser Al	35¼	Abitibi	Nov $17½
Am El P	23⅛	Kennecott	23¾	Alcan	Feb $35
Am Motor	6¼	Kraftco	46¾	Alcan	May $35
Am Tel T	60⅛	LTV	11¼	Alcan	May $32½
Ampex	—	Litton	25½	Alcan	Nov $30
Asarco	14⅝	Lockheed	32¼	Alcan	Nov $35
Ashland	38⅛	McD Doug	37⅛	Alcan	Nov $32½
Atl Rich	51⅞	McLean	19⅜	Asama	Jan $15
Avco	33	Merck	60¾	Asama	Jan $20
Avon	58⅛	Mer Lyn	21⅜	Asama	Jan $17½
Bell How	27⅞	Minn MM	62	Asama	Jan $22½
Bendix	41	Mo Pac	58¼	Asama	Apr $20
Beth St	23⅜	Mobil	66	Asama	Apr $17½
Boeing	70⅜	Monsanto	56	Asama	Apr $22½
Boise Cas	32⅞	Motorola	48¾	Asama	Oct $10
Borden	29½	NCR Corp	63⅛	Asama	Oct $15
Borg-W	32½	Natomas	46¼	Asama	Oct $20
Bri My	38½	Newmont	20⅜	Asama	Oct $17½
Brunswk	16⅜	Nort Sim	19¾	Asama	Oct $22½
Burl Ind	20½	Owen Ill	22⅜	Brscn A	Feb $17½
Burl Nor	42½	Pac Gas	24¼	Brscn A	May $17½
Burroughs	84¼	Pan Am	8⅜	Brscn A	Nov $15
Caterpill	60	Pan El P	43	Brscn A	Nov $17½
Col Bcast	58⅞	Peop G	35	Bk Mtl	Feb $25
Celanese	41¼	Pepsico	31⅞	Bk Mtl	Feb $22
Chase M	33¼	Phil El	17⅞	Bk Mtl	May $25
Chessie	29⅞	Phil Morr	71¼	Bk Mtl	Nov $25
Chrysler	11⅝	Phil Pete	32⅜	Bk Mtl	Nov $17
Cleve El	19½	Pit Bowes	26	Bk Mtl	Nov $22
Coca-Cola	45	Polaroid	52⅞	Prov BC	May $17½
Col-Palm	20⅝	Proc Gam	87⅛	Prov BC	Nov $14¾
Comsat	41⅝	Pub Sv EG	23⅜	Prov BC	Nov $17½
Con Frt	31⅞	RCA	32¼	CP Ltd	Feb $22½
Con Nat G	40⅜	Repub St	24⅜	CP Ltd	May $20
Cont-Data	41⅛	Revlon	56⅜	CP Ltd	Nov $20
Con Ed	23¼	Rockwell	34¼	CP Ltd	Nov $17½
Cont Oil	28⅛	Schlumberg	88¾	D Pete	Jan $60
Crown Ck	34⅛	Scott Pap	16¾	D Pete	Jan $65
Crown Zell	36⅛	Sea Cstle	31¼	D Pete	Jan $70
Delta Air	52⅜	Sears	23	D Pete	Jan $75
Disney W	43	Seatrain	13½	D Pete	Jan $80
Digital E	50¾	Shell	34½	D Pete	Apr $65
Dow Chem	27½	Singer	19⅜	D Pete	Apr $70
du Pont	125	Sony	7¾	D Pete	Apr $75
East Air	14⅛	So Cal E	26¼	D Pete	Apr $80
East Kod	63	South Pac	31¾	D Pete	Oct $55
El Paso	17¾	Sperry	46½	D Pete	Oct $60
Exxon	49⅜	Stand Cal	44	D Pete	Oct $65
Fair Cam	36¾	Sun Oil	44⅜	D Pete	Oct $70
Firestone	12¾	Teledyne	101⅞	Gulf C	Feb $30
Ford	44	Telex	8¼	Gulf C	Nov $30
Gen Sko	35½	Texaco	24½	Ho OA	Jan $40
Gen Dyn	85⅛	Tex Gulf	20½	Ho OA	Oct $40
Gen El	54¼	TWA	26¾	Ho OA	Oct $45
Gen Food	33½	Un Carb	40⅞	Husky	Apr $45
Gen Mot	62¼	Un Pac	52¾	IOil	AFeb $20
G Tel El	30⅛	Un Brd	—	IOil	AFeb $22½
Gen Tire	29¼	Un Oil	49¾	IOil	AMay $22½
Ga Pac	31¼	UAL Inc	39½	IOil	ANov $20
Gillette	31¼	U.S. Steel	26⅛	IOil	ANov $22½
Goodyear	17⅜	West Air	13¾	IPipe	AFeb $17½
Greyhound	13¾	Westghse	22½	IPipe	Nov $17½
Gulf Oil	24⅛	Weyerhsr	29⅞	MB Ltd	Feb $20
Hilton	63	Wometco	17⅜	MB Ltd	Feb $22½
Homestake	37⅛	Woolworth	21⅝	MB Ltd	May $22½
Honeywell	67½	Xerox	57⅞	MB Ltd	Nov $20
Houston	31⅞	Zenith	17⅞	MB Ltd	Nov $22½
				Moore	Feb $32½
				Moore	May $35
				Mas F	Feb $15
				Mas F	Feb $12½
				Mas F	May $10
				Mas F	May $12½
				Mas F	Nov $10
				Mas F	Nov $15
				Mas F	Nov $12½
				INCO	AFeb $20
				INCO	AFeb $22½
				INCO	AMay $20
				INCO	ANov $20
				NorcnFeb	$15
				NorcnFeb	$17½
				NorcnMay	$15
				NorcnMay	$17½
				NorcnNov	$15
				NorcnNov	$17½
				Noran A	Feb $27½
				Noran A	Feb $32½
				Noran A	May $32½
				Nor Tel	Jan $32½
				Nor Tel	Apr $40
				Nor Tel	Oct $35
				Pac P	Feb $40
				Pac P	Nov $35
				Pac P	Nov $40
				Pac P	Nov $32½
				Rov Bk	Jan $35
				Rov Bk	Oct $30
				Shell C	Feb $15
				Shell C	May $15
				Shell C	Nov $15
				Shell C	Nov $17½
				Stico	AFeb $27½
				Stico	AMay $27½
				Stico	ANov $27½
				TrC PL	May $17½
				Segrm	Jan $27½

Vol	Int	Last	Close
244	557	$23⅜	$18¼
14	45	$4⅞	$16¼
65	35	140	$16¼
30	32	$3⅞	$16¼
83	185	$2½	$16¼
58	367	$4½	$16¼
172	130	$75	$16¼
6	177	$3⅛	$35
4	17	$4¼	$35
9	13	$6⅛	$35
4	200	$5¾	$35
15	233	$2⅛	$35
1	322	$3¼	$35
1	343	$6	$20⅛
31	500	$3⅛	$20⅛
5	302	$5½	$20⅛
72	68	$2¼	$20⅛
1	184	$3⅜	$20⅛
1	51	$5½	$20⅛
2	59	$2¾	$20⅛
1	57	$10½	$20⅛
20	494	$5⅞	$20⅛
1311	564	$2⅜	$20⅛
58	577	$4	$20⅛
152	171	125	$20⅛
64	568	100	$16½
30	54	125	$16½
15	370	$2	$16½
291	802	45	$16½
5	239	135	$23⅛
6	543	$3	$23⅛
10	107	$2	$23⅛
1	318	50	$23⅛
5	464	$6½	$23⅛
20	413	$2⅛	$23⅛
37	30	$8½	$83
2	5	$21	$83
9	182	$16	$83
4	9	$12¼	$83
12	10	$10¼	$83
5	70	$26½	$83
60	174	$22	$83
63	166	$16⅞	$83
102	382	$13¼	$83
22	47	$3¼	$31
15	159	$2⅜	$31
2	30	$4	$40¼
4	74	$2	$40¼
20	221	40	$40¼
10	13	$4	$42
5	690	$2½	$21
9	507	120	$21
5	96	140	$21
121	361	160	$21
2	571	60	$21
6	122	80	$16¼
6	120	35	$16¼
39	352	$4¼	$22⅞
12	235	$2⅜	$22⅞
1	48	$2½	$22⅞
21	513	$3⅜	$22⅞
73	144	175	$22⅞
1	11	$3½	$35
1	1	$2¾	$35
22	194	60	$12⅛
26	188	140	$12⅛
5	40	$3¼	$12⅛
10	13	160	$12⅛
13	122	$2⅜	$12⅛
10	156	25	$12⅛
30	330	60	$12⅛
14	749	140	$18⅜
21	176	60	$18⅜
10	45	180	$18⅜
31	682	60	$18⅜
68	664	$2⅜	$16⅞
831	931	120	$16⅞
20	54	$3¼	$16⅞
6	185	165	$16⅞
1171	151	190	$16⅞
1263	421	70	$16⅞
2	85	$6⅜	$32¼
1	31	$3⅜	$32¼
6	6	$4½	$32¼
2	39	$4¾	$36⅛
1		190	$36⅛
5	59	$2	$36⅛
2	123	$3⅜	$38½
6	143	$5	$38½
32	594	$2⅛	$38½
5	20	$6¾	$38½
1	331	$2⅛	$33½
1	277	$3½	$33½
10	403	125	$15
2	13	160	$15
3	442	65	$15
1	17	$2½	$15
3	141	100	$26
1	12	150	$26
11	269	50	$26
2	12	140	$17¼
5	73	$2½	$28¼

Total volume 2782.
Total open interest 45218.

GRAIN

THURSDAY

WINNIPEG
(Quotations in metric tons.)

	Open	High	Low	Close	Wed.
Flax					
Oct	248.80	248.50	246.80	247.00	247.20
Nov	——	——	——	247.00	247.20
Dec	247.00	247.00	245.10	246.10	246.50
Rapeseed Vancouver					
Sep	295.50	295.50	289.20	289.20	294.20
Nov	277.40	277.40	273.30	273.30	275.50
Jan	276.00	276.60	273.00	273.00	275.10
Barley					
Oct	71.00	71.10	70.20	70.20	70.50
Dec	72.00	72.00	75.00	71.50	72.00
Mar	72.00	72.00	71.90	71.90	72.10
Oats					
Oct	72.00	72.00	71.50	71.50	71.50
Dec	——	——	——	71.40	71.40
Mar	71.50	71.50	71.00	71.00	71.00
Feed Wheat					
Oct	93.00	93.50	93.00	93.30	92.80
Dec	89.50	89.50	89.40	89.40	89.00
Mar	——	——	——	87.40	87.00
Rye					
Oct	90.50	90.80	90.50	90.60	90.50
Nov	——	——	——	91.50	91.50
Dec	90.50	90.80	90.40	90.40	90.50

CHICAGO

	Open	High	Low	Close	Ch'ge.
Wheat					
Sep	3.33½	3.36½	3.33¼	3.35½	+.03¼
Dec	3.31	3.32	3.29¼	3.30½	+.03¼
Mar	3.26½	3.28	3.25½	3.27	+.02
Corn					
Sep	2.15½	2.16¼	2.14	2.14¼	—.01¼
Dec	2.24½	2.24½	2.22	2.22¼	—.01
Mar	2.32¼	2.33¼	2.31¼	2.31¼	—.01
Oats					
Sep	1.23½	1.24¾	1.22¾	1.22¾	—.00¾
Mar	1.44¾	1.44¾	1.42¼	1.42¼	—.01¾
May	1.47¼	1.47¼	1.45	1.45½	—.01¼
Soybeans					
Sep	6.59	6.62	6.54½	6.55½	—.00¼
Nov	6.45½	6.47	6.38¼	6.40½	—.02½
Jan	6.51	6.52	6.44	6.46½	—.02½
Soybean Oil					
Sep	27.10	26.15	26.20		—.77
Oct	25.85	24.91	24.96		—.72
Dec	24.65	23.80	23.82		—.63
Soybean Meal					
Sep	169.50	167.80	169.20		+1.00
Oct	170.50	168.60	170.20		+1.50
Dec	172.00	170.10	171.40		+1.20

TORONTO MOST ACTIVE

THURSDAY

Stock	Sales	High	Low	Close	Ch'ge
Abitibi Pa	751583	$17⅜	16	16¾	+ ¼
Price Co	107050	$18¾	17⅝	17¾	— ¼
Action Tra	101525	155	138	146	+11
MacMill Blo	76343	$23	22⅜	11⅞	+ ⅝
Dome Pet	42847	$83	78	83	+5¼
Mines and oils					
Pennant R	104598	86	81	81	—1
Com Metal	65500	40	37	40	+2
Canray Res	53900	202	190	200	+8
Dom Exp	48000	26	22½	26	+1½
Nuforl Res	37966	26	21	24½	+3½
Ulster Pet	246366	173	157	160	—1
Place Gas	87355	190	170	183	+10
Merland Ex	58100	$9¾	8⅞	9¼	+ ½

VICTORIA GLASS
WINDOW
REPAIRS
388-4811 360 BAY ST.

OPTIONS

THURSDAY

Closing prices of all traded options. Sales unit is 100 shares. (Trans-Canada options combine Montreal and Toronto exchange option trading):

Options	Vol	Int	Last	Close
Abitibi	Feb $15	244	557	$23⅜
Abitibi	Feb $12½	14	45	$4⅞
Abitibi	Feb $17½	65	35	140
Abitibi	May $15	30	32	$3⅞
Abitibi	Nov $15	83	185	$2½
Abitibi	Nov $12½	58	367	$4½
Abitibi	Nov $17½	172	130	075
Alcan	Feb $35	6	177	$3⅛
Alcan	May $35	4	17	$4¼
Alcan	May $32½	9	13	$6⅛
Alcan	Nov $30	4	200	$5¾
Alcan	Nov $35	15	233	$2⅛
Alcan	Nov $32½	1	322	$3¼
Asama	Jan $15	1	343	$6
Asama	Jan $20	31	500	$3⅛
Asama	Jan $17½	5	302	$5½
Asama	Jan $22½	72	68	$2¼
Asama	Apr $20	1	184	$3⅜
Asama	Apr $17½	1	51	$5½
Asama	Apr $22½	2	59	$2¾
Asama	Oct $10	1	57	$10½
Asama	Oct $15	20	494	$5⅞
Asama	Oct $20	1311	564	$2⅜
Asama	Oct $17½	58	577	$4
Asama	Oct $22½	152	171	125
Brscn A	Feb $17½	64	568	100
Brscn A	May $17½	30	54	125
Brscn A	Nov $15	15	370	$2
Brscn A	Nov $17½	291	802	45
Bk Mtl	Feb $25	5	239	135
Bk Mtl	Feb $22	6	543	$3
Bk Mtl	May $25	10	107	$2
Bk Mtl	Nov $25	1	318	50
Bk Mtl	Nov $17	5	464	$6½
Bk Mtl	Nov $22	20	413	$2⅛
Prov BC	May $17½	5	5	60
Prov BC	Nov $14¾	20	143	130
Prov BC	Nov $17½	10	10	25
CP Ltd	Feb $22½	6	418	$2¼
CP Ltd	May $20	6	66	$4¾
CP Ltd	Nov $20	3	246	$3¼
CP Ltd	Nov $17½	52	96	$5⅜
D Pete	Jan $60	3	227	$21
D Pete	Jan $65	12	345	$18¼
D Pete	Jan $70	40	191	$14¾
D Pete	Jan $75	24	94	$12
D Pete	Jan $80	37	30	$8½
D Pete	Apr $65	2	5	$21
D Pete	Apr $70	9	182	$16
D Pete	Apr $75	4	9	$12¼
D Pete	Apr $80	12	10	$10¼
D Pete	Oct $55	5	70	$26½
D Pete	Oct $60	60	174	$22
D Pete	Oct $65	63	166	$16⅞
D Pete	Oct $70	102	382	$13¼
Gulf C	Feb $30	22	47	$3¼
Gulf C	Nov $30	15	159	$2⅜
Ho OA	Jan $40	2	30	$4
Ho OA	Oct $40	4	74	$2
Ho OA	Oct $45	20	221	40
Husky	Apr $45	10	13	$4
IOil	AFeb $20	5	690	$2½
IOil	AFeb $22½	9	507	120
IOil	AMay $22½	5	96	140
IOil	ANov $20	121	361	160
IOil	ANov $22½	2	571	60
IPipe	AFeb $17½	6	122	80
IPipe	Nov $17½	6	120	35
MB Ltd	Feb $20	39	352	$4¼
MB Ltd	Feb $22½	12	235	$2⅜
MB Ltd	May $22½	1	48	$2½
MB Ltd	Nov $20	21	513	$3⅜
MB Ltd	Nov $22½	73	144	175
Moore	Feb $32½	1	11	$3½
Moore	May $35	1	1	$2¾
Mas F	Feb $15	22	194	60
Mas F	Feb $12½	26	188	140
Mas F	May $10	5	40	$3¼
Mas F	May $12½	10	13	160
Mas F	Nov $10	13	122	$2⅜
Mas F	Nov $15	10	156	25
Mas F	Nov $12½	30	330	60
INCO	AFeb $20	14	749	140
INCO	AFeb $22½	21	176	60
INCO	AMay $20	10	45	180
INCO	ANov $20	31	682	60
NorcnFeb	$15	68	664	$2⅜
NorcnFeb	$17½	831	931	120
NorcnMay	$15	20	54	$3¼
NorcnMay	$17½	6	185	165
NorcnNov	$15	1171	151	190
NorcnNov	$17½	1263	421	70
Noran A	Feb $27½	2	85	$6⅜
Noran A	Feb $32½	1	31	$3⅜
Noran A	May $32½	6	6	$4½
Nor Tel	Jan $32½	2	39	$4¾
Nor Tel	Apr $40	1		190
Nor Tel	Oct $35	5	59	$2
Pac P	Feb $40	2	123	$3⅜
Pac P	Nov $35	6	143	$5
Pac P	Nov $40	32	594	$2⅛
Pac P	Nov $32½	5	20	$6¾
Rov Bk	Jan $35	1	331	$2⅛
Rov Bk	Oct $30	1	277	$3½
Shell C	Feb $15	10	403	125
Shell C	May $15	2	13	160
Shell C	Nov $15	3	442	65
Shell C	Nov $17½	1	17	$2½
Stico	AFeb $27½	3	141	100
Stico	AMay $27½	1	12	150
Stico	ANov $27½	11	269	50
TrC PL	May $17½	2	12	140
Segrm	Jan $27½	5	73	$2½

Total volume 2782.
Total open interest 45218.

BONDS

TORONTO (CP) — Prices were unchanged in moderate trading on the Canadian bond market Thursday. The short end of the market was unchanged. Mid-, long-term, and provincial, and corporate issues remained the same. Day-to-day money was available at 8¾ per cent. Three-month treasury bills were traded at an average of 8.80 per cent, unchanged from last week and six-month bills at 8.97 per cent, up from 8.96 per cent. A special one-year bill was traded at nine per cent.

MUTUAL FUNDS

TORONTO (CP)—Recent prices of investment funds supplied by The Investment Funds Institute of Canada Thursday. They are the net asset value per share or unit (NAVPS) last circulated by the fund in accordance with its pricing practice as contained in the prospectus of the fund. n—no sales charge, x — U.S. Fund, y — delayed NAVPS, xd—ex-dividend.

Institute Members	
AGF Group	
Amer Grwth	5.91
Cdn Gs Egy	21.32
Cdn Sec Gth	6.86
xdCdn Trstd	4.63
Corp Invest	6.65
Corp Inv Stk	6.93
Gwth Equity	10.59
Japan	15.14
nMoney Mkt	10.00
Special	5.83
All Canadian Grp	
vCompound	7.23
yDividend	7.72
vNorthn Egy	4.70
yRevenue Gth	4.43
y4000	4.92
Bolton Tremblay	
Cda Cumul	8.15
Internatnl	8.99
Pld Resourc	5.63
Taurus	9.74
Calvin Bullock Gr	
Acrofund	1.56
Banner Fund	5.49
CIF	4.81
Cambridge Group	
yIntl Energy	2.94
yIntl Grwth	5.20
yIntl Income	3.82
yNat Res Gth	4.75
yUnivest	6.48
yGrowth	7.99
Ciag Inv Group	
vnCo-opera	11.28
ynLdmk GF	11.67
Confed Group	
Dolphin Eq	5.74
yDolphin Inc	5.14
Cundill Value	6.36
Eaton-Bay Group	
Commwlth	19.15
Growth	12.52
Income	4.63
Internatnl	13.27
Leverage	5.92
Venture	6.29
Viking	5.85
Guaranty Trust Gr	
ynInv Equity	8.25
ynInv Income	4.26
ynMortgage	10.15
Guardian Group	
Enterprise	1.05
GIS Comp	14.87
GIS Income	4.08
yGwth Fnd	13.78
North Amer	5.60
Mutual Acu	6.53
Mutual Inc	5.37
Sec Income	9.48
World Equity	7.62
Investors Group	
vDividend	7.36
vGrowth	11.56
vInternatnl	7.42
vJapan	14.88
vMortgage	5.01
vMutual	5.71
vProvidt Stk	5.87
vRetiremnt	6.39
Planned Invest Gr	
Cda Cumul	8.15
Pld Resourc	5.63
Taurus	9.74
Pret et Revenu Gr	
American	12.36
Canadien	7.28
vFonds H	5.06
Retraite	7.67
Principal Gr	
Collective	9.62
Growth	5.83
Venture	5.44
Prudential Gr	
Growth	6.62
Income	5.34
Savings Invest Gr	
American	12.36
Canadian	7.28
H Fund	5.06
Retiremnt	7.67
Scotiafund Gr	
Scotiafurid	1.04
Scotiafd Mtg	1.03
United Bond Share	
vRovFund	7.20
vRovFnd Inc	5.11

Universal Group	
Equity	11.01
xdIncome	5.16
Resource	5.41
Non Members	
Assoc Inv	6.74
yBeaubran	4.58
CSA Mgmt Gr	
Goldfund	5.53
Goldtrust	3.03
Canagex Gr	
yBond	9.57
Fund	11.81
Internatnl	9.79
yMortgage	10.26
xdCapital Gth	12.98
xChase	6.79
ynComCp Mtg	10.15
Desjardins Gr	
yCanadian	8.39
yHypotheq	4.37
yInternatnl	9.19
yObligatns	5.19
yQuebec	4.28
nySpec	6.97
Dixon Kreg Gr	
Dixon, Kreg	8.06
Heritage	2.49
Vanguard	8.08
Dreyfus Group	
vxInc	13.63
vxInternatl	17.11
vnDynamic	10.57
yDomin Comp	8.92
nExecutv Can	7.50
nExecutv Intl	1.62
xFid Trend	26.38
nFst Cn Mtg	10.46
Fiscon Fund	6.03
nHarvard	9.10
Industrial Gr	
Indust Amer	3.26
Indust Div	6.36
Indust Eq	8.83
Indust Gth	5.85
Indust Incm	10.82
Indust Pens	33.71
vnJories Hewrd	5.28
Keystone Gr	
Cus K-2	5.50
Cus S-1	18.75
Cus S-4	5.74
Polaris	3.71
xLex Rsrch	16.41
xManhatn	2.90
yMaritime Eq	2.75
Marlborough	7.00
Natrusco	14.67
ynNATrst BT	10.02
NW Group	
Canadian	5.29
Equity	10.06
xOne Wm St	15.77
xOppenhmr	6.72
Pemberton Gr	
nPacific Div	6.66
nPacific Ret	5.62
nPacific US	5.64
PHN Group	

Rent-a-Pickup Budgets Do the Trick

SAINT JOHN, N.B. — Defending champion Victoria Budgets, with standout performances from both pickups, came from behind to edge Nova Scotia 5-4 in an extra inning Thursday and remain unbeaten in preliminary play at the Canadian senior men's fastball championship.

Budgets, now 3-0, maintained their lead in the six-team Blue Division with the help of Clem Perini of Vancouver Thirsk 79ers and Rudy Teichrob of Abbotsford Remple Brothers.

Perini came up with a masterful relief-pitching performance and Teichrob smashed a pinch-hit single in the eight inning to drive in the winning run.

Budgets were scheduled to play Fredericton today in the final of four preliminary games.

After blanking their first two opponents in the tournament by 5-0 scores, Victoria got off to a shaky start aganst Nova Scotia.

Starting-pitcher Stan Kern was called for an illegal pitch on his first throw and was never effective for the rest of the inning and a half he toiled on the mound.

The first Nova Scotia batter drew a walk, stole second and scored on an error by shortstop Bob Holness. The score jumped to 2-0 on a pair of singles before Kern was able to get the side out.

Budgets got one back in their half of the inning as leadoff batter Dave Williams drew a walk, Carl Walker sacrificed and Bob Burrows and Holness drew walks from Nova Scotia starter Johnny Rogers.

Kern gave up a leadoff single in the second inning before being replaced by Andy Konopacki, who got two out before allowing a walk and a single that put Nova Scotia ahead 3-1.

Burrows got one back for Victoria with a bases-empty home run in the third but Nova Scotia regained the margin with a run in the fourth on an error by Holness, a walk and a single by Rogers.

Budgets-coach Harvey Stevenson turned to Perini, who had pitched a one-hit shutout over Newfoundland on Wednesday.

Perini held Nova Scotia to one hit the rest of the way.

Victoria proceeded to close the gap with a run in the fourth when Dennis Eckert hit a single, advanced on a sacrifice by John Green and scored on a two-out error.

In the sixth Green reached first on an error, moved up on a sacrifice by Pete Songhurst and scored the tying run on a single from Williams.

Green, who also hit a single during the game, scored the winning run on Teichrob's single in the eighth after belting a triple that just missed clearing the centre-field fence.

Winnipeg leads the seven-team Red Division with a 3-1 record after losing 1-0 to Saskatoon, Sask., and winning 2-0 over Newmarket, Ont., in play Thursday.

The host Saint John team, tied with Winnipeg for the lead in the Red Division after play Wednesday, suffered a 7-2 drubbing from Quebec City and slipped into a three-way tie for second with Quebec City and Newmarket, all with 2-1 records. Charlottetown was 2-2.

In the Blue Division, Fredericton was second with 2-1, followed by Halifax with 1-1, Fort McMurray, Alta., and Uranium City, Sask., which represents the Northwest Territories, both with 1-2, and St. John's, Nfld., with 1-3.

Trailing in the Red Division are Saskatoon with 1-2 win-loss record and the Yukon all-stars with four losses.

The top four teams in each division advance to the playoffs, where the top two teams are allowed two losses while the third and fourth place teams can lose only once before being eliminated.

Playoffs are scheduled to start tonight.

* * *

Nova Scotia	2	1	0	0	0	0	0	0	0	4	6	3
Victoria	1	0	1	0	0	0	1	0	1	5	7	3

Johnny Rogers, Steve Healy (4) and Pete Weston; Stan Kern, Andy Konopacki (2), Clem Perini (4) and Bob Burrows. Home runs: Victoria—Burrows.

Jim TAYLOR



Used Russian Stars Up For Grabs By WHA

It has come to this: Russia may send its old hockey players to the World Hockey Association. O tempora! O Morenz!

The Soviet Ice Hockey Federation says it's ready to give its permission to players who might like to try their luck in the WHA. But not its stars. Not the kids coming up. Just the older players, the ones no longer able to help the national team.

And they couldn't come simply as players. It would have to be as playing coaches.

Is that rubbing it in, or what?

We go for years sending teams over there to show them how our national game should be played. We murder the bums. Only now we can't do it anymore. They know it and we know it. So when the WHA goes pleading for a player exchange they smile and say certainly — as long as you take our rejects. And WHA teams are lining up for the privilege.

Beautiful. Honest Ivan's Used Player Lot.

"What's that, sir? You'd like to look at something in an older-model forward? Sir, you have come to the right place. This is a 1978 Vladimir Shadrin — low mileage, original uniform, sound as a rouble. Go ahead, sir. Kick the shins. Take it out around the rink.

"The shoulder? Well, yes, the shoulder was hurt in 1976 in the world championships in Poland. But I assure you, sir, our body men have put it back good as new — make a muscle, Vladimir — and since then he's been owned by a little old lady's team that only played on Sundays at church picnics.

"Ah, sir, you drive a hard bargain. But you look like a kind sort, and we do want all our players to go to good homes. After all, they've given us the best years of their lives. So I'll tell you what I'll do. Throw in another $500 and you can have the set — Shadrin and this 1978 Alexander Yakushev.

"You will? Fine! I know you won't be disappointed. You want to take them now or wait til they're gift wrapped?"

* * *

As a psychological ploy, the sudden Russian trade agreement — their old players for our money — is marvellous. They're treating North American hockey like a Silver Threads retirement project. St. Petersburg-by-the-Rink.

"Look, Vladimir, you've worked hard. It's time you let the young folks take over. We're sending you to this wonderful resort. Sunshine, travel, a little hockey, not much skating. And who knows, before long you might have your very own groupie. So say goodbye to the grandchildren, and don't forget your skates and support stockings."

But there's a chance they've miscalculated. Because if Russian players come here it is inevitable that Canadian players will go there, if only as a diplomatic courtesy. And while they're there they'll whisper all the forbidden words to the young, impressionable Russian stars:

"Psst: Hair dryer!"

"Agent!"

"Endorsements!"

"Broads!"

"No-cut!"

"Judge Houston!"

In a year they'll all be infected. Russian hockey will crumble. Two years and it'll be no better than ours. We'll play every bit as well as they do. And the Chinese will win the world tournament.

* * *

I tell you, it's mortifying.

The standing joke about Vancouver Canucks is if they can sign six more Swedes we'll win our national game.

Los Angeles Kings, looking for a goalkeeper to replace Rogie Vachon, scour the country and come up with a guy named Vladimir Dzurilla who is fat, 35, and lives in Czechoslovakia. And the reason they've got a shot is that the Czech Ice Hockey Federation says he doesn't figure in their national team plans anymore.

"Give us your tired, your poor, your huddled masses ..."

You have to admire the Soviets, though. First they dangle the line by grudgingly agreeing to let us have a few of their hockey players for a couple of seasons. Then they add that they'll only send the ones who aren't good enough for their national team. And after we've bitten they set the hook by saying that, naturally, these players who aren't good enough for their top team could never come over here simply as players. They'd have to come as playing coaches.

In other words, they'll let their second-stringers teach us how to play our game. Are you listening up there, Lester Patrick?

The frightening thing is that in some ways they could do just that. There is no doubt that the Russian approach to the game is far more scientific than the North American, or that some of our high-price help could learn a few things if they'd hold still for it.

But can you imagine a Soviet playing-coach on, say, the New York Rangers?

Shadrin (to interpreter): "Please to tell the No. 77, Mr. Esposito, that he is not getting the full power from his skating we will show him how to do it."

Esposito (to interpreter): "Please to tell this!$+£! that he can !+?£$ing well take his Russian power skating and stick it !$+?£!"

How long before the ICBMs come out of the silos?



RAISING ARMS in victory is Marita Koch of East Germany, who shattered her own world record for the women's 400 metres with a time of 48.94 seconds at the European track and field championships in Prague, Czechoslovakia, Thursday. (AP Wirephoto).

Park Deal Major Hurdle If Mussels to Return

By JIM CRERAR
Times Staff

Victoria Mussels ended their Northwest League baseball season Thursday night by not playing at all.

And whether they play at all next season will hinge on a meeting between the team and city parks officials in the next two weeks.

Mussels and Northern Division champion Grays Harbor Loggers were rained out of their last game of the season at Athletic Park Thursday. It meant nothing in the standings, so Mussels were obliged to announce to a crowd of about 300 that rainchecks will be honored at the first game next year . . . if there is one.

Mussel owners Jim and Lynn Chapman and Don Rogelstad are determined there will be despite losses estimated at about $30,000. First, though, they must hammer out a deal for the use of the park.

Ald. Robin Blencoe, chairman of the parks and recreation committee, said Wednesday the city has spent $5,000 providing Mussels with a home park this year and is not prepared to continue subsidizing a professional operation with tax money.

Mussels, playing before crowds as low as 125, paid the city 17½ per cent of their gate receipts, which Blencoe said failed to cover cost of lights, ticket takers, ushers and concession workers.

Blencoe confronted the club owners in the Athletic Park press box during an exhibition game Thursday night between a touring team of high school all-stars from South Korea and Victoria Firefighters Senior Babe Ruth All-Stars. The Koreans won 18-6 and Blencoe was on hand to make presentations following the game, called after 6½ innings.

He was asked if the city will demand a guaranteed rental figure in place of the gate-receipt percentage?

"That's certainly a possibility," he replied. "It would have to be negotiated."

Rogelstad said the club would be willing to negotiate the lease, "but we're going to want a piece of the concessions."

Lynn Chapman, Mussels general manager, asked the alderman if concession profits were negotiable.

"It has been a traditional matter for the city to retain the concessions," Blencoe said. "We would have to sit down and review any change in that policy."

Blencoe was unable to provide concession revenue figures. He said the $5,000 loss figure was given to him by Jack Morgan, city recreation director, and included the concession figures.

"If they're not making $1.50 a head per night at the concession stand, then there's something wrong," Rogelstad said. "Based on our attendance for the first 24 home dates (10,684 including fans admitted on the free list) the city should have taken in more than $16,000 from concessions.

Sept. 10 was mentioned as a possible date on which the Chapmans and Rogelstad will meet with Blencoe and Morgan.

Rogelstad, meanwhile, said Mussels had created revenue in other areas of the city.

"We've also created an opportunity for kids in Victoria to see and even play professional baseball. Take Roy Moretti, for example."

Moretti, a Victoria product, was signed after a tryout by the Mussels and Thursday was scouted in a workout by Wayne Norton of Vancouver, director of amateur baseball in B.C. and a scout for Montreal Expos of the National League.

Victoria also has given pitcher Dale Mohorcic permission to report to Cincinnati where the Reds want to look him over with a view to buying his contract.

Mussels, meanwhile, hope to obtain a working agreement with a major league club next year and Los Angeles Dodgers will be the first team they approach at the baseball winter meetings in Florida in December. The Dodgers sent the Mussels four players from their Lethbridge, Alta., farm club in the Pioneer League this season.

Court Extends No-Strike Order

PHILADELPHIA (AP) — A federal judge indefinitely extended a temporary restraining order Thursday against the Major League Umpires Association, preventing baseball's men in blue from walking out while their lawyers continue to deal with the legal rhubarb.

The dispute, which has been brewing since spring, was highlighted by a one-day strike Aug. 25. The disgruntled umpires walked out after the American and National Leagues refused to negotiate 21 new demands in an eight-page telegram sent Aug. 16 to both league offices.

District Court Judge Joseph McGlynn ordered both sides Thursday to submit briefs by Sept. 15. He had granted the temporary restraining order the same day the umpires walked out, but not in time to prevent the work stoppage.

College and retired professional umpires filled in at the 13 affected games and the regulars were back at work Saturday.

The umpires contend the current five-year contract between the association and the two leagues is not binding because it contains inaccuracies and does not cover all the mandatory subjects of collective bargaining.

Verbal agreement on the pact was reached March 1, 1977. Seven umpires testified Thursday that about a year passed before they received a written copy and that it was then that they discovered the errors.

"We started going over this thing at spring training this year, and we said, 'Hey, this isn't what we agreed to'," testified Jim Evans, an AL umpire since 1971. "And we realized we had an incompetent lawyer, and that a lot of things had slipped through."

The contract was signed by the association's former counsel, John Cifeli, and presidents Chub Feeney of the NL and Lee MacPhail of the AL.

The seven umpires, all members of the association's board of directors, testified they had not given Cifeli power of attorney, and that therefore the pact was null and void.

Green Light Given To LA

LAUSANNE, Switzerland (AP) — Leaders of the International Olympic Committee gave a provisional nod Thursday to Los Angeles to go ahead with the 1984 Summer Olympics — painlessly and without any demands on the city taxpayers.

At the same time, they opened up the Olympic Games to commercial sponsorship.

"It may be a pattern for Olympic Games of the future," said IOC president Lord Killanin. "We have to realize that the Olympic Games, which we all hope will continue, must live with the times."

The nine-member IOC executive board unanimously approved a formula for two contracts to be signed, instead of the traditional 'one contract between the IOC and the host city.

Los Angeles will be asked to sign one contract with the IOC, pledging to organize the Games in accordance with IOC rules.

The USOC has said it will guarantee the Games against financial loss, with the help of federal funds and grants.

Koreans Flash Power

A touring high school all-star team from South Korea tripped Victoria Firefighters 18-6 in a rain-plagued exhibition baseball game before about 300 fans Thursday at Royal Athletic Park.

The visiting squad, which is scheduled to play Nanaimo today and Vancouver on Saturday, allowed three runs in the second inning but bounced back to take command with four in the fourth and eight in the seventh.

It was the South Korean team's fifth victory in seven starts on a North American tour.

Firefighters, the B.C. champions and third-place team in the recent Pacific Northwest championship, were held to three hits.

Hong-suk Choi led the Koreans with two doubles in the game, called after 6½ innings.

Korea	1	2	0	4	2	1	8	—	18	9	1
Firefighters	0	5	1	0	0	0	x	—	6	3	5

Ho-youn Chang, Bong-keun Kim (3), Sung-yon Yoo (5) and Chul-young Park; Mike Bull, Doug Bull (2), Larry Wedgewood (4), Danny Rogers (4), Russ Mosher (7) and Kelvin Harrison.

1979
Canada Winter Games
Team B.C.
INTER SQUAD GAME
Featuring 45 of the best Jr. "B" players in the province
FRIDAY, SEPT. 1, 8 P.M.
Mill Bay Rec. Centre
9-1x Adults $1.50, Students $1.00, Children 75¢

Victoria Dolphins
JR. FOOTBALL
MON., SEPT. 4th
2 P.M.
Victoria Dolphins
vs
Vancouver Meralomas
Royal Athletic Park

MON., SEPT. 4
DEMO DERBY RACES
OVER 60 CARS EXPECTED
GATES OPEN 1:00 P.M. CRASHING ACTION 3 P.M.
● BEST APPEARING CONTEST ● HEAT RACES
● TROPHY DASHES ● POWDER PUFF RACES FOR WOMEN
MAIN EVENTS — HAVE TO HIT TO PASS
Adults $3.25 Students and O.A.P. $2.75 Children 6-12 $1.25
WESTERN SPEEDWAY "THE ACTION"
This program rated "G" for Family Viewing

Thoroughbred Racing this Weekend.
JOE GOTTSTEIN FUTURITY
$40,000 ADDED, SUNDAY
Post Parade on Weekends and Holidays at 1:15. Children under 10 not admitted. For Paddock Club table reservations call 226-3131.
Longacres is for everyone.
Seattle, Washington



OUTDOORS
stewart lang

Greater Victoria Spots Boast Good Chinooks

Several spots around the Greater Victoria area offer good salmon fishing — mainly for chinooks — while waters north of Nanaimo are rated excellent for coho.

One exception to the rule was a 17½-pound coho taken Tuesday by Bud Strom of Sooke while trolling with an anchovy, 80 feet of line and 14 ounces of weight off Possession Point at Sooke.

Chinooks to 35 pounds form the bulk of catches, however, with best success off Secretary Island, The Bluffs and Possession. A few chinooks have also turned up at Otter Point.

Anchovies, minnows and strip are working well for the chinooks and fishermen are trying everything for the coho.

Henry Rollins boated the heaviest chinook around the southern end of Vancouver Island this week with a 47½-pounder taken Wednesday while trollimg an anchovy off Bedford Island. Fishing has been generally good for chinooks and a few coho to 12 pounds between Church Island and the Trap Shack using strip, minnows and anchovies.

Pedder Bay returns have tapered off a little but some chinooks to 33½ and coho to 10½ are coming in for fishermen drift-fishing with Pirkens off the Kelp Bed.

Chinooks to 25 pounds and a few coho are showing off Chain Island, The Flats and Victoria Golf Club shoreline at Oak Bay.

Sidney waters have dropped right off — with the exception of a 40-pounder landed Thursday morning by Bill Evans off James Island on a white flashtail, 30 pulls of line and a small planer — and only a few chinooks to seven pounds and fewer coho relieve the picture off Wain Rock at Deep Cove.

Chinooks to 10 pounds form a fair catch off Coles Bay, Bamberton and McKenzie Bay with strip and hootchies the main producers.

★ ★ ★

In Finlayson Arm, action has heated up a lot. The Deep Hole, Chesterfield Rock and Misery Bay are yielding chinooks to 10 pounds and a few coho to nine. The chinooks are biting on nearly everything but the coho show a marked preference for Squirts trolled with about 12 ounces of weight.

Further up-Island, good chinook catches were recorded at Cowichan Bay, Bold Bluff and Tent Island. Porlier Pass is producing some excellent coho.

A few coho averaging about four pounds are turning up off Entrance Island and coho to 12 pounds are providing red-hot action off the Ballenas Islands, Lasqueti Island and Hornby Island. A few chinooks in the 20-pound range have been caught in the same areas and waters between Clark Rock and Hudson Rock are yielding the odd chinook to 26 pounds.

Strip-casters are getting the top catches in all areas although bucktailers have scored early in the morning.

Alberni Inlet is yielding chinooks to 33 pounds and a few coho to seven on strip, plugs and T-spoons.

Fishermen working off the south end of Quadra Island, Pallister Rock and Whaling Station Bay are landing top-notch catches of coho to 8½ pounds on bucktails and Buzz-Bombs.

At Campbell River, tyee topping off in the 40s are coming from the River Mouth, Dolphins, Forestry Pool, Tyee Pool, Cape Mudge and Whiskey Point areas while concentrations of coho to eight pounds are showing off Butler Point, the Standard Marina, Red Can, Black Can and Cape Mudge.

★ ★ ★

NIBBLES: Angus Stewart captured the major share of prizes in the Victoria City Police Athletic Association derby last weekend . . . His 27:03-pounder taken off Otter Point earned first place over-all and first place in Zone "A" (from Sheringham Point to James Island) as well as a prize for the heaviest fish weighed in by a policeman . . . Peggy Lamontagne captured first prize in Zone "B" (from James to Galiano Island) with a 23¼-pounder landed in Cowichan Bay and a prize for the heaviest fish landed by a woman in the zone . . . Phyllis Mills won the woman's prize in Zone "A" with a four-pounder . . . Len Carleton won the coho prize in Zone "A" with an 8¾-pounder and Bob Faith took the corresponding Zone "B" prize with an-seven-pounder . . . Scott Mahon won the award for junior fishermen . . . Other prizes were taken by Frank Jenvey, Iain Hooey and Bob Stiff.

COBLE'S FISHERMAN'S CALENDAR
Time for Each Day, "Tells When Fish Bite Best"

FOR THE WEEK SEPTEMBER 3 THRU SEPTEMBER 10

SUN	MON	TUE	WED	THU	FRI	SAT	SUN
3	4	5	6	7	8	9	10
11:46 AM	12:31 PM	1:17 PM	2:04 PM	2:54 PM	3:46 PM	4:40 PM	5:37 PM

All Times Are Pacific Daylight — Copyright 1978

Blacker the Fish — Better the Day for Fishing

Touring Vikings Post Second Win

VENICE, Italy — University of Victoria Vikings trounced Treviso of Venice, the defending Italian first division champion, 26-7 in an exhibition rugby match here earlier this week.

It was the second win in three starts on a tour of Europe for the Vikings. Three matches in Yugoslavia conclude the trip.

Blair Manning, Jeff Reid, Alan Gray, Jamie Hawthorne and Ian Bruce scored tries for Vikings and Grant Saunders booted three conversions.

The UVic club plays Zagreb Selects on Saturday before travelling to Split for a match Sept. 6 against the Yugoslavian national team "Probables" and a Sept. 13 tussle with the full Yugoslavian XI.

Manager Resigns

LONDON (AP) — Tom Johnson, manager of the English Fourth Division soccer team Huddersfield Town, has resigned his position. Johnson managed Huddersfield from 1964-69 before resigning, and rejoined the team in 1975 after being in charge at York.

COME TO SALMON COUNTRY

MODERN RENTAL BOATS
Fibreglass 9.9 h.p. and 20 h.p. outboards
RESERVATIONS

PEDDER BAY MARINA
Metchosin—off Rocky Point Rd. 478-1771



"How am I supposed to watch television when he's always wearing my glasses?"

News Strike Aids Yanks?

By Canadian Press

No news is good news, it's been said, and manager Earl Weaver of Baltimore Orioles concurs.

"The newspaper strike in New York may be the best thing that ever happened to the Yankees," Weaver said after the Yanks beat the Orioles 6-2 Thursday night and extended their American League winning streak to seven in a row.

Since New York's three major dailies were shut down by a strike Aug. 9, the Yanks have pulled themselves together to win 15 of their last 20 games. Weaver thinks it's more than coincidence.

"Probably the same words are being said and the same things are being done," Weaver said of the sometimes turbulent Yankees. "But the public is not reading about it, and the Yanks aren't either."

New York has taken over second place in the American League East during their hot streak, passing Milwaukee Brewers, but has managed to chop only two games off Boston Red Sox lead and still trail by 6½.

"If we keep winning, anything can happen," said Yankees manager Bob Lemon. "Teams have lost after having a six-game lead with 12 to go. Boston still has to win it. Nobody's conceded yet."

In other American League games Thursday, Minnesota Twins downed Detroit Tigers 4-1 and Milwaukee blanked Cleveland Indians 1-0 before losing the second half of a twinbill, 12-6.

In the National League, San Diego Padres defeated Montreal Expos 6-1 and Cincinnati Reds whipped St. Louis Cardinals, 11-6.

Reliever Mark Lee of the Padres had a little something extra going for him — inspiration.

"My dad just got out of the hospital and was sitting in the stands," said the young hurler who notched his second save of the year as the Padres snapped a three-game losing streak.

"My dad had never seen me get a win or a save," said Lee. "I wasn't going to get knocked out of this one."

Barlow Defeated In Doubles Match

TORONTO — Wendy Barlow of Victoria, scheduled to play in a singles semi-final today, was eliminated in a women's doubles tussle at the Canadian international tennis tournament here Thursday.

Christienne Jolissaint and Isabelle Villiger of Switzerland ousted Barlow and Ava Pfaff of West Germany, 6-7, 7-5, 6-0.

In other matches, Toronto's Glen Michibata was eliminated in a quarter-final match 6-4, 6-2 by Marco Ostoya of Yugoslavia.

In other quarter-final matches, Sweden's Per Hjertquist, the No. 1 seed, defeated Alejandro Ganzabal of Argentina 6-4, 6-2; Blaine Willenborg, U.S., defeated Christo Steyn of South Africa 5-7, 6-1, 6-2 and Steffan Simonsson of Sweden defeated west Germany's DDamar Keretic, 6-1, 6-3.

In today's semi-final action, Ostoya, who is unseeded, meets Willenborg while Hjertquist plays No. 3 seed Simonsson.

SPORTS MENU

TONIGHT

HARNESS RACING
5:20 p.m. — Parade to post, Sandown Park.

SATURDAY

HARNESS RACING
1:25 p.m. — Parade to post, Sandown Park.

CRICKET
1:30 p.m. — District Association, Knockout Cup semi-finals, Incogs vs. Oak Bay, St. Michael's University School; Castaways vs. Albion, Beacon Hill Park.

CAR RACING
7 p.m. — Time trials for stock car and super-stock program, Western Speedway.

Course Named For Longden

SAN MATEO, Calif. (AP) — A new $835,000 turf course at Bay Meadows race track has been named Longden Course in honor of John Longden, 74, who retired in 1966 after a 40-year career as a jockey.

The English-born Longden rode 6,032 winners, a total exceeded only by Bill Shoemaker. He has been an owner-trainer at Bay Meadows since retiring as a jockey.

Selection of the course name was made from among about 1,000 submitted in a contest.

Mike Sharp Downs Sheik

Mike Sharpe defeated The Sheik by disqualification Thursday in the feature match of a professional wrestling card at Memorial Arena.

In other matches, Denny Alberts and Salvator Martino downed the two Kangaroos, Jake Roberts outgrappled The Outlaw and Goldie Rogers downed Jim Cook.

CORDS
ENGINE SPECIALISTS YOUR HEADQUARTERS FOR DELCO BATTERIES
2215 GOVERNMENT ST. 388-4212

25TH
"Esquimalt Anglers Derby"
Sept. 2, 3 and 4
● Consolation Prize $500.00
● $100.00 each day for the largest fish.
● $700.00 Hidden Weight prizes.
● $100.00 for overall largest fish.
● Trophy & Prize for largest fish by a Junior — 16 and under.
Tickets available at Fleming Beach Ramp.
Tickets good for 3 Days. Proceeds to Charity.
8-26x

'Competitive Pals' Leading Chase for Junior Golf Title

SYDNEY, N.S. (CP) — James Duff of Montreal and Eric Kaufmanis of Aylmer, Que., say they have a friendly but intense rivalry going at the Canadian junior golf championship.

"We have always been very competitive," Duff said Thursday following his two-under-par 70 that vaulted him into the second-round lead at the Lingham Country Club.

Kaufmanis matched Duff's round to move into sole possession of second place in the field of 125 golfers at 146, followed by four others including first-round leader Matthew Shaw of West Paradise, N.S., Jean-Louis Lamarre of Montreal, Stewwart Ranft of Port Carling, Ont., Dan Maue of Kitchener, Ont., and Derek Thornley of Vancouver.

Shaw lost his poise on the rambling 6,600-yard par-72 course, firing a 78. Ranft had the low round of the day with 69.

The combined total of 437 for the Quebec team lifted them to an overwhelming 15-stroke victory in the provincial competition over a scrappy New Brunswick squad. Defending-champion Ontario finished third with a total of 455, with Nova Scoita fourth at 466.

British Columbia, paced by 16-year-old sensation Rick Gibson of Victoria, ended fifth at 469 followed by Manitoba at 473, Saskatchewan at 474, Alberta at 478, Prince Edward Island at 486 and Newfoundland at 487.

It was Quebec's fourth title in the last 11 years.

The individual field was cut to 70 for the final two rounds, with the champion being decided Saturday.

Gibson is given an outside chance of becoming the youngest golfer ever to win the junior title. Gibson shot a disappointing 78 and with his opening round 73s he sits tied with four others for sixth place at 151.

Gibson and Rick Sepp of Mount Hope, Ont., are tied for the juvenile lead, for golfers under 16 years of age.

James Duff, Montreal	74-70—144
Eric Kaufmanis, Que.	76-70—146
Matthew Shaw, N.S.	69-78—147
J.L. Lamarre, Montreal	74-73—147
Dan Maue, Ont.	73-74—147
Stewart Ranft, Ont.	74-73—147
Derek Thornley, Vancouver	78-69—147
Richard York, N.B.	74-74—148
Richard Sovereign, Ont.	74-75—149
Dan Kodatsky, Ont.	77-72—149
Rick Gibson, Victoria	**73-78—151**
Rick Sepp, Ont.	73-78—151
Andy Mabie, Fredericton	77-74—151
Rob Hoski, Ont.	76-75—151
Glenn Bannister, B.C.	79-73—152
Richard Cardinal, Que.	76-76—152
Robert Killeen, Ont.	74-78—152
Michael Belgrade, Ont.	77-75—152
James Lythgoe, N.B.	77-76—153
David Mitchell, N.S.	80-73—153
John Kelly, N.S.	80-73—153
Colin Moskal, Ont.	79-74—153
Stephen Clarke, N.S.	79-75—154
Kevin Nicholson, Winnipeg	79-76—155
Glenn McLanders, N.S.	74-81—155
William Swartz, Ont.	79-76—155
Doug Webster, Toronto	78-77—155
David Ahern, Toronto	77-78—155
Michael Hopkins, Toronto	78-77—155
Dan Milovic, Toronto	76-80—156
Michael Cino, Ont.	76-80—156
James Warner, N.S.	78-78—156
Scott Shoniker, Ont.	79-77—156
Duncan Campbell, Ont.	79-77—156
Terry Kirkup, Ont.	79-77—156
Luc Distaso, Quebec	77-80—157
Stewart Elgie, Toronto	79-78—157
Roger Good, Ont.	78-79—157
Jean Lerochelle, Que.	82-75—157
Gerard Chiasson, N.S.	84-73—157
Wayne Chiky, Ont.	79-78—157
Chris Fitzgerald, Montreal	79-79—158
Keith Westover, Vancouver	80-78—158
Jeff Barclay, Ont.	79-79—158
Lanny Sawchuck, Victoria	**80-78—158**
Kevin Kelly, Ont.	81-77—158
Darryl Currie, Winnipeg	81-77—158
Lee Brenner, P.E.I.	79-79—158
Michel Deschenes, Que.	81-77—158
Bob Given, Edmonton	78-80—158
Kevin Ryan, Sask.	79-79—158
Lyle Wiebe, Sask.	80-78—158
Allan Jensen, Ottawa	83-76—159
Brent Keeley, Edmonton	82-77—159
Raymond Burnett, Halifax	77-82—159
Darryl James, Kamloops	81-78—159
Randy Volk, Saskatoon	80-79—159
Peter Hayes, Winnipeg	80-80—160
Ian Harper, Nanaimo	**83-77—160**
Douglas Gorrill, N.B.	79-81—160
Darren Veitch, Regina	79-81—160
Ken Windjack, Ont.	78-82—160
Paul Fraser, Edmonton	83-77—160
Barry Wood, Kingston, Ont.	82-78—160
Matt Cole, Stratford, Ont.	82-78—160
Peter Francis, Halifax	81-80—161
Dan McKenney, Ont.	82-79—161
Robert Blanchfield, U.S.A.	84-77—161
Mike Mullins, Nfld.	84-78—162
Glenn Martin, Duncan	**79-83—162**
Morgan White, Toronto	83-79—162
Tom Faulds, London, Ont.	85-77—162
Gerry Elliott, N.S.	85-77—162
Christopher Dockrill, N.S.	82-80—162

BASEBALL SCORES

AMERICAN LEAGUE

East	W	L	Pct.	GBL
Boston	84	48	.636	—
New York	77	54	.588	6½
Milwaukee	76	57	.571	8½
Detroit	73	59	.553	11
Baltimore	72	60	.545	11
Cleveland	57	75	.432	27½
Toronto	55	80	.407	30½
West				
Kansas City	71	60	.542	—
California	70	63	.526	2
Texas	65	65	.500	5½
Oakland	62	72	.463	10½
Minnesota	58	75	.436	14
Chicago	56	75	.427	15
Seattle	49	82	.374	22

Milwaukee 010 000 000— 1 3 1
Cleveland 000 000 000— 0 6 0
Caldwell 17-8 and C.Moore; Paxton 9-8 and Diaz, Pruitt (9). HR: Mil—Oglivie (15).

Second game

Milwaukee 001 030 200— 6 8 3
Cleveland 300 513 00x—12 17 2
Travers 9-8, Mueller (4), R.Stein (5) and B.Martinez; Waits 10-13, Kern (9) and Diaz. HRs: Cle—Thornton (27), Pruitt (4).

New York 000 003 102— 6 8 1
Baltimore 020 000 000— 2 11 2
Tidrow 6-9, Lyle (7) and Munson; McGregor 12-12, Stanhouse (9) and Dempsey. HR: NY—Piniella (4).

Minnesota 000 010 201— 4 7 2
Detroit 000 000 100— 1 7 0
Zahn 10-13, Marshall (7) and Wynegar; Young 5-4, Hiller (8) and Parrish. HRs: Min—Chiles (1), Adams (7).

NATIONAL LEAGUE

East	W	L	Pct.	GBL
Philadelphia	71	59	.546	—
Pittsburgh	66	64	.508	5
Chicago	66	65	.504	5½
Montreal	61	73	.455	12
St. Louis	58	75	.436	14½
New York	53	79	.402	19
West				
Los Angeles	79	54	.594	—
San Francisco	77	56	.579	2
Cincinnati	72	61	.541	7
San Diego	70	65	.519	10
Houston	62	70	.470	16½
Atlanta	59	73	.447	19½

Montreal 000 001 000— 1 10 0
San Diego 101 000 31x— 6 13 0
Fryman 7-9, Pirtle (7), Knowles (8) and Carter; Rasmussen 14-10, Lee (6) and D.Roberts, Sweet (8).

Cincinnati 070 012 010—11 14 2
St. Louis 000 001 014— 6 9 0
Seaver 12-13, Hume (8), Bair (9) and Bench, Correll (8); S.Martinez 8-7, Bruno (2), Falcone (4), R.Thomas (6), Lopez (9) and Simmons. HRs: Cin—Foster (31), Morgan (10), Bench (9); SL—Garrett (2).

PACIFIC COAST LEAGUE

Western Division	W	L	Pct	GB
Tacoma	80	57	.584	—
Portland	76	61	.555	4
Vancouver	73	65	.529	7½
Spokane	64	74	.464	16½
Hawaii	55	82	.401	25
Eastern Division				
Albuquerque	77	62	.554	—
Salt Lake	72	65	.526	4
Phoenix	72	67	.518	5
Tucson	68	71	.489	9
San Jose	53	86	.381	24

Salt Lake at Tacoma, 2, ppd., rain
Vancouver at Spokane, ppd., rain
Portland 8-6 Albuquerque 5-9
Tucson 10 Phoenix 2
Hawaii 5 San Jose 4

Junior Girls Finish Third

Louise Harrison of Victoria helped the Canadian junior women's national volleyball team to a third-place finish in the recent Pacific Rim International Tournament in Hawaii.

Another Victoria player, Dave Shokar, was on the national junior team which finished fourth in the men's section of the tourney.

Victorians Cathy Bryan, Diana Gatzke, Alison Knight and Linda Chiu, the team captain, helped B.C. to fifth place in the womne's tournament and Loris Campagnolo of Victoria was on the B.C. men's squad which finished seventh.

BRADLEY PACKS IT UP

ST. CHARLES, Mo. (AP) — St. Louis Cardinals safety Bill Bradley, a former all-pro who intercepted 34 passes in nine National Football League seasons, has announced his retirement.

LEAGUE CUP'S THIRD ROUND

LONDON (Reuter) — The draw for the English Football League Cup's third round, to be played in October:

Exeter City vs. Bolton; Aston Villa vs. Crystal Palace; Oxford United or Plymouth vs. Oldham or Nottingham Forest; Everton vs. Fulham or Darlington.

Sheffield United vs. West Bromwich or Leeds United; Northampton Town or Hereford United vs. Stoke City; Southampton vs. Derby County; Chester vs. Norwich City; Chesterfield vs. Charlton.

Luton Town vs. Crewe; Blackpool vs. Manchester City; Rotherham United vs. Reading; Queens Park vs. Swansea or Tottenham; Middlesbrough or Peterborough vs. Swindon; Burnley or Bradford vs. Brighton and Hove; Manchester United vs. Watford.

Wendy Enjoys Being Celebrity

NEW YORK (AP) — Suddenly Wendy Turnbull is a celebrity—and she loves it.

"It's a lot more fun this way," said the 25-year-old Australian, who burst into the upper ranks of women's tennis by beating Rosie Casals, Virginia Wade and Martina Navratilova in last year's United States Open before bowing to Chris Evert in the finals.

"When I went back to Australia I got a lot of publicity. And when I won the Wimbledon doubles this year they showed it live on Australian TV. People had to stay up till 3 a.m. to watch me play. Isn't that great?"

Turnbull, seeded fourth this year, defeated Katja Ebbinghaus of West Germany 6-2, 7-5 Thursday in a first-round women's singles match at the U.S. Open on a day in which rain played havoc with the program, forcing postponement of two-thirds of the scheduled matches.

Before the rains came, 15th-seeded John McEnroe advanced to the third round in men's singles by defeating Jaime Fillol of Chile 6-4, 6-7, 6-1, while in women's first-round matches sixth-seeded Dianne Fromholtz of Australia beat Kathy Harter 6-1, 6-4 and seventh-seeded Betty Stove of the Netherlands defeated Terry Holladay 6-3, 6-2.

Marjorie Blackwood of Ottawa dropped a 6-2, 6-4 decision to 14th-seeded JoAnne Russell of the U.S.

Matches that were rained out were rescheduled for today, including the completion of a second-round men's singles match between fourth-seeded Vitas Gerulaitis and Vic Amaya that was interrupted by rain. Gerulaitis had won the first set 6-2 but was trailing 5-6 in the second when play was stopped.

Also postponed by rain was a second-round singles match between second-seeded Jimmy Connors and Steve Docherty of Australia, and a first-round match between ninth-seeded Manuel Orantes of Spain and Adriano Panatta of Italy.

What changes have taken place over the past year for Turnbull?

"I'm being interviewed more," she responded with a laugh, enjoying the attention of the reporters who surrounded her after her match.

"I'm playing a lot more tournaments, and now when I go out there, I go out to win. The other players know I've got more confidence now."

REWARD YOURSELF
You deserve it.



Quality Bicycles at
RUSS HAY BICYCLE SHOP
2542 Government St.
Next to Three Point Motors
384-4722
Open Fri. 'til 9 p.m.
7-4x
CHARGEX VISA
TRADE-INS WELCOME

VICTORIA-ESQUIMALT MINOR HOCKEY ASSOCIATION
IMPORTANT INFORMATION

As a result of the amalgamation of the former VICTORIA & ESQUIMALT ASSOCIATIONS the following benefits are available to players and parents:

- Lowest registration fees in Greater Victoria — $45 (Family plan for 3 or more registrations — $100)
- Canadian Amateur Hockey Association approved BEGINNERS PROGRAMME (Ages 5-8) — $25
- Free team pictures for all players
- Free "mini-hockey school" put on by professional instructors
- Increased funding revenues
- Increased exposure for sponsors
- Association bus for team travel at no cost to parents or players
- Increased ice availability for teams.
- Stronger House (recreational) and Rep. Programmes

REGISTRATIONS held SEPT. 9 — 10 A.M.-2 P.M. and SEPT. 13 — 6:30-8:30 P.M. at both the VICTORIA MEMORIAL ARENA and the ESQUIMALT REC CENTRE (Pool) 527 Fraser St.

NOTE: Any player who played House or carded Rep hockey in either the Victoria or Esquimalt Associations last season, is eligible to play carded Rep or House hockey in the Victoria-.A.

JR. B. TRAINING CAMP: SEPT. 11-15 — 6-9 P.M. ESQUIMALT ARENA

HOCKEY EQUIPMENT SWAP AND BUY — SEPT. 10-10 A.M.-4 P.M.
Buy, sell or trade used hockey gear at the ESQUIMALT CURLING RINK.

For further information phone 385-3115, 382-9553 or 388-7635

SAT., SEPT. 2
ISLAND SERIES
STOCK CAR RACES



★ TROPHY DASHES
★ HEAT RACES
Special!
★ MECHANIC'S RACE
★ 35-LAP FEATURE RACE

GATES OPEN 6 P.M.
TIME TRIALS 7 P.M.
RACING ACTION 8 P.M.
Adults 3.25 Students and O.A.P. 2.75
Children 6-12 1.25
WESTERN "THE ACTION" SPEEDWAY
9-2

Ontario Wins Seniors Title

CHARLOTTETOWN (CP) — Anne Gookin, a former Canadian now living in Monument, Colo., won the Canadian senior ladies' golf championship Thursday with a 36-hole total of 163 following an eight-over-par 83 during play on the final day.

★ ★ ★

Gookin finished one stroke ahead of two Ontario golfers — Edie Creed and Betty Ingram — and three strokes ahead of Victoria's Joan Lawson, who closed with an 83 and a 166 total. Defending champion Marg Todd, also of Victoria, also had an 83 on the final day but finished eight strokes behind the winner.

The powerful Ontario team of Katherine Helleur, Creed, Ingram and Mary Marvin won the interprovincial team title with a 494 total, 13 strokes ahead of defending champion British Columbia. Quebec finished third at 516.

The team title is calculated on the basis of the three top scores from each four-member team.

"It's like a dream come true," Gookin said after her victory. "My heart is still here in Canada, I still have my Canadian citizenship and I wanted to do well in front of many old friends."

Gookin has lived in the United States for 20 years.

Ontario's team title was its third since the competition began in 1971. British Columbia has won all the others.

Team standings:

ONTARIO 494
Edie Creed, Downsview 84-80—164
Katherine Helleur, Toronto 84-82—166
Betty Ingram, Belleville 82-82—164
Mary Marvin, Scarborough 87-83—170

BRITISH COLUMBIA 507
Margaret Todd, Victoria 88-83—171
Joan Lawson, Victoria 83-83—166
Colleen McCulloch, Vanc. 84-86—170
Anna-May Taylor, N. Van. 91-88—179

QUEBEC 516
Marg Bruneau, Ile Bizard 89-87—176
Ann Robertson, Mont. 86-81—167
Peggy Porter, Aylmer 89-96—185
Rhoda Eaves, Dorion 91-84—175

MANITOBA 520
Margaret Ford, Pine Falls 88-88—176
Anne Tachan, Winnipeg 80-87—167
June Bagley, Winnipeg 92-85—177
Edna Baldwinson, Wpg. 96-88—184

NOVA SCOTIA 551
Lib Connor, Halifax 87-95—182
Marg Bishop, New Minas 95-93—188
Lena Swan, Halifax 98-90—188
Jean Spencer, Chester 99-88—187

SASKATCHEWAN 557
Ann Radway, Regina 88-91—179
Vatha Paine, Saskatoon 97-92—189
Elsie Hungle, Regina 97-92—189
Bobbie Nicholson, Sask. 103-92—195

PRINCE EDWARD ISLAND 576
Con MacMillan, Charl'tt'n 98-94—192
Mary Porter, Charl'tt'n 108-89—197
Blanche Hogg, Sum'side 99-97—196
Gloria Randall, Charl'tt'n 103-93—196

NEW BRUNSWICK 583
Laura Reynolds, Pl. Rock 100-99—199
Lil Coughey, St. And. 97-98—195
Nellis Johnson, Sackville 96-94—190
Doreen Blair, Fredericton 105-96—201

NEWFOUNDLAND 600
Edith Dean, Grand Falls 99-95—194
Win McNamara, St. J. 103-96—199
Elsie May, St. John's 110-104—214
Vi Pike, Grand Falls 103-106—209

Gary's Boy Sidelined In Amateur

Times News Services

Wayne Player, 16-year-old son of Gary Player and a gallery favorite, was eliminated by Dave Lane in the third round of the 78th U.S. amateur golf championship being played at Plainfield, N.J.

Lane, a freshman at Broward College in Florida, defeated Player, youngest competitor in the tourney, 3 and 2.

Dale Morey, the oldest contestant at 59, also was bounced. Bill Buttner of Plymouth, Mass., defeated the salesman on the 20th hole.

Canadian champion Rod Spittle of Niagara Falls advanced after a tough match with John Mazza of Aliquippa, Pa.. Spittle defeated Mazza one up.

Steve Fellanger, also of Niagara Falls, didn't fare as well as he lost two up to Lee Davis of Los Angeles.

Bob Clampett of Carmel, Calif., pre-tourney favorite because he was the low amateur in the U.S. Open earlier this year, defeated James Johnson of Ronanoke, Texas, three and one.

★ ★ ★

Also in golf...

Constant rains drenched the Em'Joie course at Endicott, N.Y., and postponed the opening round of the $225,000 B.C. Open golf tournament, a regularly-scheduled Professional Golfers' Association event.

Actually, the delay may boost attendance for the four-day tournament with a final round now scheduled for a holiday, officials said.

The winner of this tournament, named after a catroon strip, takes home $45,000.

SANDOWN PARK

Saturday's Entries
Post Time: 1:30 p.m.

FIRST—$600, claiming, one mile pace and trot.
Sallys Sister — L. McDole
Spiders Pride — D. Jungquist
Sharky The Great — G. Tonkin
Moko N — T. Burke
No Dill — D. Bell
Leytrue — M. Millitaire
Rythm C — C. Gagnon
Billy Adios

SECOND — $600, one mile pace.
Nechako Teena — W. Urquhart
Holridge Dixie — M. Evans
Senga Hanna — D. Jungquist
Shadows N How — D. Ferguson
Annies Rebel — B. Wallace
Arts Choice — J. Mohorich
Laskah Gold — J. Rankin
Call N Raise — J. Hudon

THIRD—$600, claiming, one mile pace and trot.
Bethel Champ — L. Clark
Mar Con Honey — D. Ferguson
Irish Lehigh — G. Tonkin
Maison N — R. Graham
Adios Lorono — J. Rankin
Timber Bill — M. Armstrong
Tiger Paw Khan — D. Guest
Holridge Dakota — J. Rankin

FOURTH — $600, claiming, one mile pace.
Stop Watch
Syvilla — D. Jungquist
Bold Lobo — J. Hudon
Maple Hills Miss — L. Pitre
Lennies Choice — D. Guest
Bay Mark — C. Sibiga
Pine Spook — T. Burke
Senga Kay — J. Rankin

FIFTH — $800, one mile pace.
Rockford Ann — K. MacDonald
Khan Hif — J. Hudon
Expresso Coffee — C. Gagnon
B C Classy — D. Ferguson
Shadows Rival — W. Urquhart
Gils Counsel — K. Linton
Yankee Mate — P. Lundy

SIXTH — $800, claiming, one mile pace.
Mss Hazel — M. Bouvier
Pardner Jove — K. MacDonald
Antique Adios — J. Hudon
Come Back Due — D. Jungquist
Dustys Bomber — K. Linton
Bankers Chip — R. Gemmill
Klinker Jim — B. Boyd

SEVENTH—$800, claiming, one mile pace.
Tiger Adios — G. H'worth
Bald Scott — J. Rankin
Roger Tac — R. Gemmill
Hotline Annie — J. Mohorich
Four Score — C. Sibiga
Jeppy Ho — M. Evans
Dominion Duke — S. Ericsson
Shady Hill Sam — C. Gagnon
Also eligible:
Avalon Don — L. Pitre
Linda Quill — G. Tonkin

EIGHTH — $850, claiming, one mile pace.
Magic Dabber — E. Arsenault
Dobbie Joe — K. Linton
Irish Beth McCal — L. Clark
Prairie Bandit — C. Gagnon
Baron Romero — M. Bouvier
Mikes Dominion — J. Rankin
Callaghan
B C Arden — M. Evans

NINTH — $1,600, Invitational Handicap, one mile pace.
H T Brook
Steady Nick — J. Mohorich
Dark Phantom — M. Evans
Dusty Tex — D. Jungquist
Deacon Brodie — W. Urquhart
Sandy Pick — M. McCallum
Trevor John — J. Rankin
Combat Lands — G. H'worth

TENTH — $600, one mile pace.
Holridge Bob — D. Jungquist
Andys Adam — G. Tonkin
Melody Wave — T. Burke
Maple Hills Shelby — C. Gagnon
Bay Comet
Hal R Flying — F. Hodson
Mark Doc — D. Bell
Monika — M. McCallum
Also eligible:
Ringing Time — K. Linton
Holridge Duchess

Eight Victorians On B.C. Squad

Eight Victoria players are set to play for the British Columbia women's field hockey representative side which will compete in the Canadian championship tournament this weekend at the University of British Columbia.

Victorians in the lineup are Mary Cavin, Nancy Archbould, Debbie Smith, Bev Gait, Sue Taylor, Lesley and Michelle Williams and Caroline Benn.

Other members of the squad are Rita Bruneski, Cindy Graham, Nancy Moore, Melinda Rodger, Robyn Sinclair and Janice Carroll.

Coach Jenny John and manager Sue Oliver are also from Victoria.

The 10 teams in the tourney will be divided into two divisions for preliminary round-robin competition. B.C. will be competing with defending-champion Nova Scotia, New Brunswick, Manitoba and Newfoundland in one division while the other pool will be made up of Ontario, Prince Edward Island, Quebec, Saskatchewan and Alberta.

UBC will also be the site of the 1979 world championship.

Yarrows Cup Test

The Canadian Pacific Club's greens will be the site of the Yarrows Cup men's singles lawn bowling tournament starting Saturday at 9 a.m. First-round draw:

9 a.m. — Archie Allardyce (V) vs. Ernie Dixon (GH); Tom Ivings (CP) vs. Ted Birley (V); Alex Thomson (VW) vs. Wilf Finch (LH); Sam Fawcett (CP) vs. Doug Day (GH); John Clegg (B) vs. Frank Lloyd (V); Jim Allan (VW) vs. Syd Smith (CP); George McFarlane (LH) vs. Fred Sallis Sr. (V).

1 p.m. — Laurie Hole (CP) vs. Pete Dunlop (VW); Denny Bennett (GH) vs. George Tschanz (V); Ed Fraser (LH) vs. Jim Baker (CP); Dan Millar (V) vs. Paul Jenkins (VW); George Ingrah (V) vs. Dan Daniels (GH); Hugh Renfrew (B) vs. Eric Cousins (V).

EXHIBITION PARK

Saturday's Entries

First—$2,300, claiming, 3 year olds, 6½ furlongs:
Perfect Monarch (Wolski) 115
Chechacko (Loseth) 115
Sugar Kid (Cuthbertson) 115
April Foolish (Brownell) 110
Haymarado (Wolski) 117
Lil Cedar (Demorest) 115
Roman Fred 110
Cool Artic (Cuthbertson) 115
Catfish Kid (Williams) 110
Dandy Lea (Creighton) 110
Also eligible:
Bow Hunter (Carter) 115
Ambling Sam (Wilkinson) 115
Woodland Shadow (Wilkinson) 110
Malibu Star (Brownell) 117

Second, $2,400, claiming, 3 and 4 year olds, 1 1-16 miles:
Fleet Outing (Loseth) 116
Rash Ruler (Wolski) 122
Miss Blue Nose 111
Franshot (Williams) 107
MacGregor's Lad (Wilk'n) 112
King's Prophecy (Arnold) 117
Moving Force (Stein) 116
Ambling Art (Skinner) 122
Secret Gambler (Walker) 112
Devil Darren (Brownell) 119
Also eligible:
Chilanko Wind (Krasner) 119

Third—$2,800, claimin, 3 year olds, 6½ furlongs:
Iron Plains (Stein) 112
Chief Constable (Wilk'n) 110
Comics Win (Creighton) 110
Major Return (Arnold) 115
Designate (Johnson) 115
Movie Director (Krasner) 112
Lucky Canuck (Brownell) 112
John Bear (Williams) 110
Mactaquack (Walker) 112
Second Command (Demorest) 115
Also eligible:
Fleet Advance (Cuth'n) 120
Wild Rover (Loseth) 112

Fourth—$2,800, claiming, 3 year olds and up, 6½ furlongs:
Nib Bill (Smith) 119
Circle The Wagon 111
Panama Pete (Krasner) 117
Royal Lord (Demorest) 114
Man The Lights (Brav) 119
Top Sport (Arnold) 117
Akimpool (Creighton) 109
Hacker (Williams) 115
Lawdy Doc (Loseth) 120
Magic Tartan (Walker) 111
Also eligible:
Frelach (Loseth) 117

Fifth—$10,000, 2 year olds, 6½ furlongs:
Bronze Duchess (Loseth) 116
Economic Recovery (Skinner) 117
Floating Power (Krasner) 119
Poquita (Walker) 119
Victory Round (Arnold) 117
Chute Creek 119
Totem Talk (Cuthbertson) 117
Mystical Power (Johnson) 114
Loving Call (Demorest) 119
Downtown Cat (Williams) 119
Danske's Future (Stein) 119

Sixth—$3,800, claiming, 3 year olds and up, 6½ furlongs:
Flyability 113
Early Breeze (Krasner) 115
Partisipaction (Walker) 117
Ole Par (Wilkinson) 113
Lord Occo (Smith) 113
River of Ice (Arnold) 116
Poona Shot (Stein) 113
Our Boy Kirk (Johnson) 116
Close Vote (Creighton) 112
No Arythmia (Skinner) 120

Seventh—$12,000-added, allowance, 3 year olds and up, 1 1-16 miles:
Uvanka (Demorest) 108
Louise's Pride (Krasner) 117
Cobblestone Queen (Loseth) 112
Palica (Williams) 116
Miss Streaker (Brav) 114
Silky Steel (Gary Baze) 120
Persian Goddess (M. Mena) 111

Eighth—$25,000-added, allowance, 2 year olds, 6½ furlongs:
Strike Again (Loseth) 119
Holly Olly (Smith) 116
Satisfied Lady (Arnold) 119
Leavin (Dailey) 119
Pertock (Cuthbertson) 119
Canim Clipper 119
C. Leave (Johnson) 119
Mr. Prime Minister (Skinner) 122
Fiddle Five (Hedge) 122
Market Surge (Krasner) 122

Ninth—$12,000-added, allowance, 3 year olds and up, 1 1-16 miles:
Berta's Dandy (Krasner) 118
Title Victory (Johnson) 116
Gypsy Jewell 112
Win A Share (Skinner) 113
Sissipaha (Hedge) 115
Swinging Safari (Smith) 122

Tenth—$2,800, claiming, 3 year olds and up, 1 1-16 miles:
Worring Joe (Williams) 115
Royal Truce (Carter) 119
Split The Atom (Skinner) 122
Cheetah Child (Dailey) 115
Jewel of The West (Smith) 117
Northern Pilot (Creighton) 110
Just Facts (Walker) 115
Hard Choice (Demorest) 115
Polatouche (Wilkinson) 110
Oh Really (Cuthbertson) 118

FLYERS SIGN DEBIASIO

SPOKANE (AP) — Spokane Flyers, moving into the Pacific Coast Hockey League next season, have announced the signing of Brian DeBiasio.

Rockies Get Watson

PHILADELPHIA (AP) — Defenceman Joe Watson, 35, the last remaining member of the "orginal" 1967 Philadelphia Flyers expansion club, has been sold outright to Colorado Rockies. Watson played 11 seasons with the National Hockey League Flyers.

ROOKIE OF THE YEAR

NEW YORK (AP) — Gary Etherington of New York Cosmos has been selected rookie-of-the-year in a poll of North American Soccer League players conducted by The Sporting News.

COLONY MOTOR INN 8-5
THE SIDE DOOR IS OPEN AND THE GIRLS ARE BACK

Maple Bay's Regatta Accomodates Everyone



AROUND OUR SHORES
pat dufour

Tonight many boats will be on their way to take part in the Maple Bay Yacht Club Annual Labor Day Weekend Regatta, which has become one of the most popular end-of-summer events over the years.

There is racing for every kind of sail craft, ranging from tiny Sabots to ocean racers.

And, apart from the competitors, there are always plenty of other boats that make the trip to join in the festivities. The club's new mooring facilities should be packed.

The large boats will be racing with Pacific Handicap Racing Fleet ratings, getting in three races on Saturday and Sunday.

There will be a five-race series for Cal 20s, Lightnings, Snipes, Fireballs, Flying Juniors and Lasers.

Depending on the wind, Sabots, Mirrors and Mintos will have either a five or seven race series.

Things may get more than a little exciting in Sansum Narrows on Sunday. The Cowichan Bay Outhouse Racing Society plans to hold its windup race from the Cowichan Bay boat ramp to Maple Bay, things getting under way at noon. Let's hope the sailboats' course avoids that particular stretch of water that day.

★ ★ ★

Several boats of Victoria's Thunderbird fleet will be in Port Townsend this weekend to take part in the Washington port's annual regatta and the regional Thunderbird championships. About 30 boats from Seattle, Vancouver, Victoria and other points are expected to compete.

Among the Victoria boats will be Glen Higgins' Freeway, John Dewey's Shuttlecock, John Malleson's Sunday, John Booth's Umpka and Ross Sinclair's Swallow. Gerry Porter will be there in his Catalina 27 Sunshine to serve on the race committee.

★ ★ ★

Most of the local Catalina sailors, however, will be racing in their own regatta at Cadboro Bay. There will be five races —three on Saturday and two on Sunday— with two divisions, one for boats with no flying sails and the other for those using spinnakers. The first race starts 10 a.m. Saturday.

The Royal Victoria Yacht Club will be hosting yet another regatta, this one for six-metres. There will be a five-race series plus a team race between Victoria and Seattle boats.

★ ★ ★

They may not be racing machines but the boats taking part in the first annual Classic Sailboat Festival, to be held in the Inner Harbor tis weekend, should provide some fine sights for onshore watchers.

Like any other proud skippers, I'm sure their owners will only be too happy to extol the virties of their particular craft.

The highlight will come on Sunday when the boats, which are coming from various points in the Pacific Northwest, will take part in a sailpast.

Parading under power to the entrance of the harbor, they will hoist sail and are expected to be off the Ogden Point breakwater at 11 a.m. They will then sail southsoutheast to a point two miles off the breakwater, rounding the quarantine buoy and heading back toward Brotchie Ledge.

Wind willing, the salute will be taken at 1 p.m. in the area between Brotchie Ledge and the breakwater.

★ ★ ★

The Esquimalt Squadron, Canadian Forces Sailign Association, has no club racing this weekend in order to allow members a chance to go to Maple Bay. Last Sunday the squadron's Sailerette fleet held its annual Round Robin series. The winning skipper was Rod Ives, runners-up being Roger Beaudry and Gordie Churchill.

The first fiberglass Island Drifter 25 to be built at Outer Harbor Marine Ways in Esquimalt was launched with the traditional fanfare this week. She's a spritely looking little craft. Her proud owner, Ian McKay of Sidney has chosen the name Whiskyjack for his latest love.

★ ★ ★

With summer coming to a close members of the Victoria Canoe Club are planning fr the new season ahead. They'll meet at 7:30 p.m. Tuesday in the upper hall of St. Martin-in-the-Fields Church to map out their itinerary.

STORM ALCAN WINDOWS
Improves insulation and saves you money and helps to keep you comfortable.
Call: Doug Bowker. 652-3901 or Bus. 652-2761
NO OBLIGATION
Alcan Building Products

"TOTAL POWER SKATING"
THE OAK BAY WAY!
10 1-HOUR SESSIONS
DAILY SEPTEMBER 5th-14th INCLUSIVE
INSTRUCTOR: PHIL BLAKE
DAILY SCHEDULE
Class No. 1 (12 and under) ..... 4:00-5:00 p.m.
Class No. 2 (13 and 14-yr.-olds) ..... 5:10-6:10 p.m.
Class No. 3 (15 and over) ..... 6:20-7:20 p.m.
REGISTRATION FEE: $20.00
for further information please dial 595-SWIM 8-20
Oak Bay Recreation Centre

END OF SUMMER SALE
CLOTHING
DOWN JACKETS and VESTS UP TO ..... 35% OFF
UDIS KNICKERS Reg. to $24.95. NOW $10.00
WOOL and CORD KNICKERS ..... 20% OFF
ET SEA ANORAKS Reg. $34.99. NOW $27.99
DENIM ANORAKS Reg. $27.99. NOW $5.00
WOOL BLEND JAC SHIRTS $19.99
PURE WOOL SHIRTS Reg. $30.00 ..... $22.99
WOOL BLEND SHIRTS Reg. $20.00 ..... $15.99
ALL JBS COTTON ..... $2.00 OFF
SWEATERS UP TO 50% OFF
UVic THERMOFLOATS JACKETS. List $119.00 NOW $79.99
ALL KNIVES AND COMPASSES ..... 20% OFF
CLIMBING ROPES AND HARDWARE ..... 10% OFF
CLIMBING BOOTS MEINOL full steel shank. Reg. $110.00. NOW $60.00
VASQUE ASCENDER II Reg. $64.00. NOW $50.00
SALE ENDS SEPT. 2
ABC Recreational Equipment
Open till 9 p.m. Fri.
564 YATES ST. 384-6522
VISIT OUR NEW STORE AT OUR OLD LOCATION
9-2x Down-filled gear, backpacks, XC skiing, snowshoes, quality tents & boots

There's nothing quite like it
Canada's most respected 8 year old whisky.
So smooth, so mellow, so fine in flavour.


Only V.O. is V.O.

Bear Facts
5/16" Steel Top
Two Cooking Surfaces


1/4" Steel Walls
Triple Seal Door
Gravity Lock
Hot Tips About Fisher Bear Stoves®
Bear Fact #1
The Fisher Bear Stove can heat over 2000 square feet.
Bear Fact #2
It saves you money by using inexpensive, fuels: wood or coal.
Bear Fact #3
The Fisher Bear Stove is no ordinary "space" heater — it's a scientifically-designed radiant heater that can heat your *entire* house.
Bear Fact #4
Air-tight construction means fuel burns evenly, slowly, efficiently. One load can last overnight. And it's unique two-step top gives you two different cooking temperatures.
Come and learn *all* the "Bear Facts" about the Fisher Bears from us. We want to keep you warm.
Fisher Stoves®
OPEN MON.-FRI. 8:30-5:30, SAT. 'TIL 5

ALSO IN NANAIMO
140 Terminal Ave., Nanaimo
753-6015
Locally Owned and Operated
We Reserve the Right to Limit Quantities
CHARGEX
Pates Supply LTD.
WAREHOUSE STORE
3347 OAK STREET (HASHNA COURT) 388-6313

Blood Supply Short For Weekend

With a long holiday weekend coming up, Red Cross officials expect heavy demand for whole blood stocks in hospital emergency rooms — and the Victoria area is 210 pints short of its commitment to the provincial blood bank.

Spokesman Gerry Savage said Tuesday he feared the weekend could plunge the stocks even lower than earlier in the summer, when there was a 500-pint shortfall before one clinic.

One problem the clinic isn't facing at present which often handicaps blood drives is sports playoffs on television.

Savage said the director of blood donor recruitment has found a direct relationship between attendance at donor clinics and overlapping playoff games that keep fans glued to their TV screens.

A push to improve the Victoria contribution will be made in a week of clinics Sept. 11-15. Locations will be Red Cross House, 1046 Fort, Sept. 11 and 12; Camosun College Interurban campus, Sept. 13; Sooke community hall, Sept. 14, and Victoria city hall antechamber, Sept. 15.

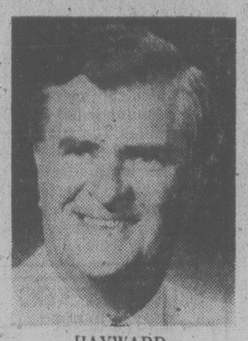
Auditor-General's Aide Appointed

Robert Hayward has been appointed deputy auditor-general of B.C., Auditor-General Erma Morrison said Thursday.

Mrs. Morrison said the appointment was based on the recommendation of a senior advisory panel following a national search for suitable candidates.

She refused, in an interview, to disclose Hayward's age or salary, saying she felt it was not important.

Mrs. Morrison did say Hayward's post, the senior staff position in her department, was equivalent to that of an associate deputy minister. Salary range in this category is between $35,000 and $45,000 a year.



HAYWARD
. . . panel's choice

Hayward, a chartered accountant, was director of the Victoria audit office in the office of the comptroller-general and audit director of special services in the office of the auditor-general before his appointment.

According to public accounts, he was paid $37,000 for the year ended March 31, 1977. He has also worked for Price, Waterhouse and Co. and the federal government.

Phenomenal Use Of Parks: Report

The popularity of provincial parks is indicated by preliminary park-use reports compiled by the department of recreation.

"Visitor attendence was phenomenal at some parks," said parks director Tom Lee. "Campsite attendance was up at least 10 per cent and in some parks as high as 14 per cent. Day-use attendance was up 32 per cent."

"What's more, we had few problems," he added. "The parks were well looked after. The staff did a good job."

Some park superintendents reported at the height of the holiday season queueslined up for admittance to campground sites were a common sight. Some campgrounds were full throughout the summer.

John Walters, information officer, said the use of provincial parks on Vancouver island for picnics and day family outings increased beyond expectations.

"The day use of parks increase by 38 per cent, campground use by 11 per cent," he said. Park attendance on the mainland was very much the same."

The Bowron Lakes, situated about 20 miles east of Wells, a canoeist's paradise, saw visitor attendance increase by more than 10 per cent, he said.

Walters said park figures are conservative.

"Visitor attendance was probably much higher because we don't keep a count at all parks," he said. "We also don't keep a count of backpackers. But there are indications of a big increase in hikers and campers on wilderness trails.

He cited as an example the Mount Robeson trail where a steady stream of hikers daily moved to higher altidutes.

COLONY
MOTOR INN 8-5
THE SIDE DOOR
IS OPEN AND
THE GIRLS ARE BACK

Satellite Would Aid Environment

If Canada develops its own surveillance satellite in the next decade, Environment Canada likely will be the biggest beneficiary.

According to E. A. Van Koughnett, manager of the Canadian Sursat program in Ottawa, Environment Canada has initiated 22 experiments, the largest number of projects designed to help define the options for a wide range of participation in the project.

He spoke Thursday to delegates at the Fifth Canadian Symposium on Remote Sensing, describing some of the work of a five-man team drawing up suitable surveillance experiments as part of the feasibility study.

Fisheries and environment top the list of potential users which include energy, mines and resources, transport and agencies such as search and rescue and pollution control.

To date, the only all-Canadian spacecraft have been short-lived research vehicles and fixed-orbit communications satellites.

If current planning survives a succession of economic restraints on Canadian science and technology policy, it is hoped a Sursat vehicle can be placed in orbit by the middle or late 1980s, Van Koughnett indicated.

The four-day conference drew researchers from across Canada, parts of the U.S. and Europe, and concluded with Thursday's sessions at the Empress Hotel.

DEEPSEA SHIPPING

(All cargoes are forest products unless otherwise stated.)

Esquimalt — Taiwan Phoenix, in for repairs.

Crofton — Ivan Kotlyarevskiy.

Nanaimo — Da Verrazano.

Gold River — Star Heranger.

Tahsis — Atholl Forest.

Alberni — Litija.

Confiscated Fish Sold By U.S. Gov't

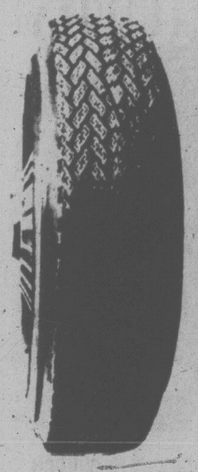
SEATTLE (AP) — The United States government acted as a temporary fishmonger this week to dispose of a confiscated catch that cost a Canadian gillnetter $1,000.

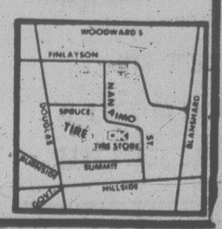
Personnel from the National Marine Fisheries Service sold the seized fish for $800 in Port Angeles, Dick Cohen, special U.S. Assistant Attorney, said Thursday.

Joseph Negero of Vancouver agreed to pay a $1,000 civil penalty Wednesday after the government offered to drop a criminal charge of illegal fishing in U.S. waters, Cohen said.

The government also returned the 9.6-metre gillnet boat to its owners, the Canadian Fishing Co. of Vancouver, a subsidiary of the New England Fish Co. of Seattle, Cohen said. Negero was leasing the boat.

OK TIRE STORES
GT RETREADS
ECONOMY CARS 550x12 A78x12 600x12 A78x13 650x13 B78x14 650x13 — 19.95 ok
COMPACT CARS 700x13 C78x13 645x14 C78x14 695x14 D78x14 — 20.95 ok
INTERMEDIATE CARS E78x14 F78x14 F78x15 — 21.95 ok
STANDARD SIZE G78x14 G78x15 — 22.95 ok
STATION WAGONS H78x14 H78x15 — 23.95 ok
INSTALLATION INCLUDED
TIRE GUARANTEE
For workmanship and tire defect for the life on the tire
3030 NANAIMO ST.
Turn off Finlayson at Trader Vic's
386-3156
9-2





Robinson's
BACK TO SCHOOL
22 MODELS TO CHOOSE FROM
Daypacks are constructed of 8-ounce Oxford weave heavy-duty packcloth, larger softpacks are constructed of heavy-duty Superlon nylon waterproofed and finished in a soft hand.
PRICED FROM $3.95
$14.95
$12.95
OPEN DAILY 9:00 to 5:30
FRIDAY NIGHTS 'TIL 9
CHARGEX VISA master charge
Robinson's
1307 BROAD ST. 9-2 385-3429

ROBUST • SAUCY • RELIABLE • LONG-LASTING
HUSKY 32 and 38
Husqvarna
Husky 32 — the new hobby saw for amateurs with high demands, who want to use a chain saw often. For pruning. For cutting firewood. For building. For felling trees. For clearing. The saw for you is the new Husky 32. The robust, saucy, reliable and long-lasting hobby saw.
HUSKY 32 $189.95 14" BLADE
HUSKY 38 $249.50 14" BLADE
Price includes woodcutters kit with files, file sharpening gauges, filing wedge, grease gun, bar cover, funnel, screwdriver, spark plug and bar wrench.
ALF BECKER'S CHAIN SAWS 2981 TILLICUM 384-6414



COUVELIER
FITTING ROOM
ALL STOCK
1/2 PRICE
While Stock Lasts
ONLY 7 DAYS LEFT
You May Never Get a Chance Like This Again!
DON'T MISS OUT!!
Sorry, No Alterations
COUVELIER
FITTING ROOM
MAYFAIR SHOPPING CENTRE
382-4421
OPEN MON., TUES., SAT. 9:30 a.m. to 5:30 p.m.
OPEN WED., THURS., FRI. 9:30 a.m. to 9:00 p.m.
9-1x

Display Day Arrives For Rock Star Clones

ATLANTA — Promoter **Danny O'Day's** rock-star "clones" make their first public appearance today at the Southeastern Fair and their mentor has announced himself well pleased with their appearance.

Five unknown musicians underwent cosmetic surgery to make them resemble the late stars **Elvis Presley** — male and female versions — **Jim Croce, Janis Joplin** and **Jim Morrison.**

The musicians already were imitating their heroes before their physical transformations.

"I'm quite satisfied with the results," said O'Day.

Those who had the transitional surgery were **Duke O'Connell,** 29, who will portary Morrison; **Jesse Bolton,** 31, who will be the Presley of the late 60s, **Erin Rhyne,** 23, a woman imitating Elvis in his younger years; **Mona Moore,** 27, as Joplin, and **Mark Hazebrouck,** 28, as Croce.



Ski mask shields face of female Elvis clone

people

Gran Walton In Hospital

RACINE, Wis. — Actress **Ellen Corby** who portrays Grandma Walton in the television series *The Waltons,* has been hospitalized at St. Mary's Medical Centre.

The hospital listed her in fair condition Thursday, and declined to disclose the reason for her hospitalization.

Miss Corby, 66, suffered a stroke two years ago and was temporarily absent from the show.

NOTHING ROTTEN FOR STARLET MARIA

TORONTO — Maria, the latest feline television and movie starlet, enjoys her work.

The three-year-old Russian Blue cat has the lead in a new Canadian movie, *Something Rotten,* to be released next spring.

"Maria's getting $775 for five days' work in the movie," trainer, **Mike Klingbell,** said. "That gives her pretty good food and she's quite pleased to do work for that food."

While she's working, Maria has her choice of shrimp, lobster, octopus, beef hearts or kidney.

SUBSCRIBE NOW! 6 PLAYS FOR 5



BEFORE IT'S TOO LATE.

386-8301

BASTION THEATRE COMPANY

C-FAX 1070 Presents



THE BILL COSBY SHOW

TUESDAY, SEPT. 12th
8 P.M.
Victoria Memorial Arena
Tickets available at Hillside Mall and Arena Box Office.
$8.50, $7.50, $6.50
First of The Legend Series
Produced by Paul Mascioli for Prestige Entertainment Agencies Ltd.

SINCLAIR ACADEMY OF DANCING

OPENING SEPT. 5TH
at 2964 Richmond Avenue
(Near Sears Shopping Centre)
PRE-SCHOOL TO ADULTS
• R.A.D. BALLET • JAZZ • TAP
Exams — Recitals — Competitions
Phone 592-4653 for Information and Registration

HOLIDAY WEEKEND
SEPT. 2 DANCE
MARTIN VAN QUARTET
FEATURING VOCALS BY CARMAN
Entertain with your friends this Labour Day Weekend welcoming the Martin Van group to McMorran's bandstand. Carman de Carlo singing in 5 languages. Cool summer attire welcomed (ties and jackets optional) in the Seaview Room (the island's finest maple floor). Instrumentalist 8:45-9:30, dancing 9:30-12:30 a.m.
STILL $7 A COUPLE
SEPT. 9 FEATURING
DAVID FERNE
WITH GEO. KRAELING BAND
McMorran's COBOURG BAY LTD. TABLE RES. 658-5224
9-2

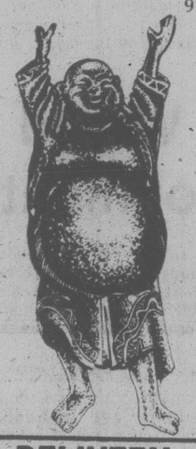
DANCERS TEEN DISCO



AGES: 16-19 yrs.
OPEN 7P.M.
TUES.-SAT.
THIS SUNDAY ONLY
BACK TO SCHOOL DANCE
INFORMATION: 388-4432
NO BLUEJEANS ON WEEKENDS
FISGARD ST. across from the Bay
DANCERS TEEN DISCO

THE BIG WEEKEND!
OPEN 10 A.M. TO 10 P.M.
EVERYONE COME
Go Karts
Grand Prix Cars — Giant
Slide — Dune Buggies — Mini Golf — Moonwalk
Fun Air City
Hamburgers
Hot Dogs
Popcorn
Cotton Candy — Slush
Free Picnic Sites
HIGHWAY 17 and VANALMAN
For Holiday Weekend Fun Times
Free Admission to Grounds
9-3

JADE PALACE RESTAURANT
PRESENTS
SOFT LIVE JAZZ . . . by VISTA FRIDAY and SATURDAY 9 P.M. to 2:00 A.M.
翠
Victoria's Newest Restaurant Featuring Chinese Cuisine
For Reservations Phone 388-4412
LUNCHES
served from 11 a.m. to 3 p.m. daily
INTRODUCING THE DIM SUM LUNCHEON
Saturday, Sunday and Holidays.
11 a.m. to 3 p.m.



翠
ON THE MEZZANINE IN MARKET SQUARE
221-560 Johnson corner of Store Street
388-4412
DINNER
Mon.-Thurs. from 5 until 1 a.m.
Friday & Sat. from 5 until 2 a.m.
Sun. and Holidays from 5 until 9 p.m.
FREE HOME DELIVERY WITH MINIMUM ORDER AFTER 5 P.M.
8-26x

look it up~ the price just went down.

	Original Edition Published at	Now only
Scribner Bantam English Dictionary	$12.50	$6.99
Funk & Wagnalls Standard Desk Dictionary	$14.95	$5.99
New Webster Encyclopedic Dictionary	$39.95	$14.99
Webster's Twentieth Century Dictionary	$59.95	$29.99

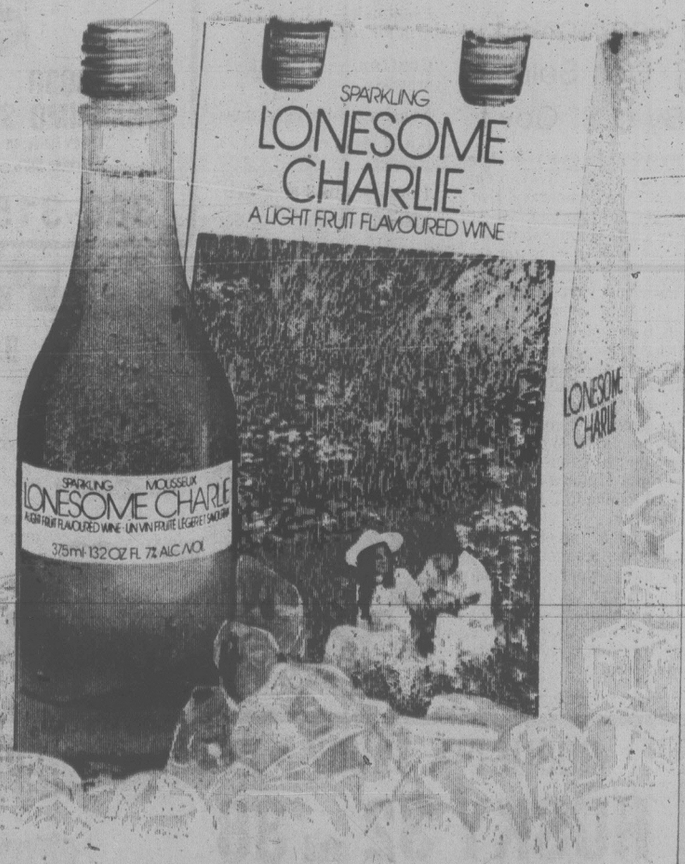
Celebrating 50 Classic Years.
Classic Bookshops-the student's bookshop!
Belmont Building. 620 Humboldt St. 383-6122

A POWERFUL EXPERIENCE YOU WON'T FORGET!
BRIAN RUUD



From drugs, crime, prison, and near suicide to one of the world's renowned speakers!
THE PLACE: SACRED HEART CATHOLIC CHURCH 4040 Nelthorpe (off McKenzie)
THE DATES: STARTING SEPT. 8TH
THE TIME: EVERY EVENING AT 7:30 P.M.
BRING A FRIEND ● ALL SEATS FREE!
8-25x

Lookin' for a friend?



LONESOME CHARLIE
the wine that's a tried and true good friend
... light, fruit-flavoured and very, very refreshing.
Ste-Michelle Wines

James Bay Square
IN THE JAMES BAY SQUARE — CORNER OF SIMCOE AND CROFT
FREE COVERED PARKING BEHIND SAFEWAY
JAMESTOWNE RESTAURANT



APPETIZERS AND SAVOURIES
BAKED ONION SOUP 1.45
FRENCH ESCARGOTS 2.45 in mushroom caps with traditional sauce
CRAB & SHRIMP served in mushroom caps with garlic sauce
SIDE ORDERS ... with meal only.
GRILLED FRESH TOMATOES .85
FRIED ONION RINGS .85
GRILLED FRESH MUSHROOMS 1.35
DESSERTS AND BEVERAGES
HOME BAKED APPLE PIE .95
RUM CAKE 1.25
CHEESE CAKE 1.25
ICE CREAM OR SHERBET .75
LIQUOR PARFAIT 1.95
SPANISH COFFEE 1.95
IRISH COFFEE 1.95
TEA or COFFEE .35
DINNERS
All dinners served with our complementary salad bar and baked potato.
NEW YORK STEAK 8-oz 6.95 12 oz. 8.95
STEAK AND LOBSTER 9.50 N.Y. Steak and lobster tail with lemon butter
FILET MIGNON 8 oz. 7.95
FILET "EMPRESS" 9.50 the best, beef tenderloin topped with shrimp and crab meat and mushroom cream sauce.
RACK OF LAMB 7.95 baked with mustard and garlic.
CHICKEN A-LA ORANGE 5.95 chicken baked with fresh orange, touch of ginger and curacao.
CHICKEN "LADY SIMCOE" 5.95 chicken cooked with bacon, mushrooms and red wine sauce.
SOLE "MAXIMES" 5.95 pan fried filet of sole, topped with shrimp and crab meat in a cream sauce.
LOBSTER TAILS 9.50 served with lemon butter.
SPECIAL ARRANGEMENTS FOR PRIVATE PARTIES OR SOCIAL AFFAIRS. PLEASE CHECK WITH US FOR MENU AND PRICE. LICENSED DINING LOUNGE.
JAMES BAY SQUARE 435 SIMCOE STREET, VICTORIA, 385-8234
ENTRANCE AT THE MALL OR OUTSIDE AT CROFT STREET, CORNER OF SIMCOE
OPEN FOR LUNCH AND DINNER
LUNCH MON. to SAT. 11:30 a.m. to 2:00 p.m. INCLUDING HOLIDAYS
DINNER EVERY NIGHT 5:00 p.m. to 11:00 p.m. INCLUDING HOLIDAYS
OPEN EVERY DAY — INCLUDING HOLIDAYS
9-3x

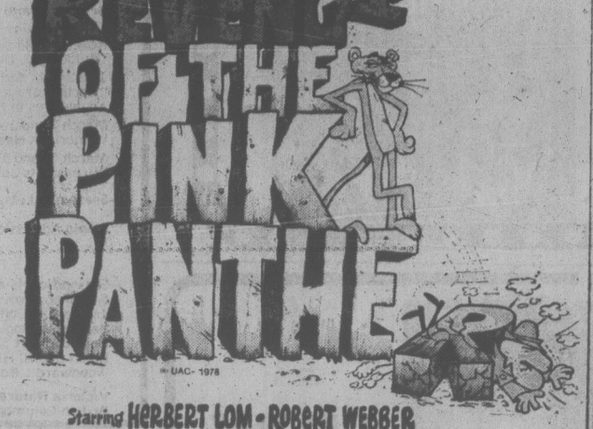
John Ello and Julia Docza
are pleased to announce
THE ELEGANT FARMER DELICATESSEN
IS NOW OPEN
in the New Cedar Hill Mall
1551 Cedar Hill X Road
Complete Line of Cold Cuts and Cheeses, etc.
We Also Specialize in:
● Smoked Hungarian Sausage
● Head Cheese ● Cabbage Rolls
● Bar-B-Q Spare Ribs
● Chicken Kiev
JUST TAKE HOME, HEAT AND "BON APPETITE"
721-3822
We welcome everyone to drop in and see us in our new store.
9-2x

Needed some laughs lately?

JUST WHEN YOU THOUGHT IT WAS SAFE TO GO BACK TO THE MOVIES.

PETER SELLERS in BLAKE EDWARDS'

REVENGE OF THE PINK PANTHER



© UAC- 1978

Starring HERBERT LOM • ROBERT WEBBER
with DYAN CANNON
Music HENRY MANCINI • Executive Producer TONY ADAMS
Screen Play by FRANK WALDMAN • RON CLARK • BLAKE EDWARDS
Story by BLAKE EDWARDS • Produced and Directed by BLAKE EDWARDS

United Artists
A Transamerica Company

STARTS TONIGHT

CORONET
838 Yates 383 6414

Friday at 7:00 and 9:10 p.m.
Saturday at 1:30, 3:15, 5:05, 7:00 and 9:10 p.m.

COME EARLY!

GENERAL

"IF I WERE YOU, I WOULDN'T WAIT A MINUTE TO SEE 'HEAVEN CAN WAIT'."
—Gene Shalit, NBC-TV

"'HEAVEN CAN WAIT' GIVES ONE THE FEELING OF BEING ON CLOUD 9." —Kathleen Carroll, New York Daily News

"EASILY ONE OF THE YEAR'S BEST MOVIES." —Bob Lape, ABC-TV

"HALLELUJAH. THIS IS THE BEST NEW MOVIE I'VE SEEN THIS YEAR. GO SEE IT." —Stewart Klein, Metromedia TV

"CHARMING, WITTY, TOUCHING. THE BEST COMEDY AROUND." —Bernard Drew, Gannett Newspapers

"WONDERFUL ENTERTAINMENT." —Howard Kissel, Women's Wear Daily

"HILARIOUS. AS BRIGHT, WITTY AND ENGAGING AS ANY MOVIE TO APPEAR SO FAR IN 1978." —Bruce Williamson, Playboy

"DOWNRIGHT DELIGHTFUL!...FUNNY, TOUCHING AND HEARTWARMING." —Dennis Cunningham, CBS-TV



HEAVEN CAN WAIT

WARREN BEATTY JULIE CHRISTIE JAMES MASON
CHARLES GRODIN DYAN CANNON BUCK HENRY VINCENT GARDENIA AND JACK WARDEN as Max

SCREENPLAY BY ELAINE MAY AND WARREN BEATTY

3rd SMASH WEEK!

PLEASE NOTE: SPECIAL SHOW TIMES — THIS WEEK ONLY
Friday and Saturday only at 6:00, 8:00 and 10:00 p.m.
Sun. through Thurs. at 7:00 and 9:00

COME EARLY!

OAK BAY
2184 Oak Bay 598-2213

MATURE

"After all, what are friends for?"



BURT REYNOLDS
2nd WEEK! in **"THE END"**
A comedy for you and your next of kin

Royal: Friday 7 and 9
Sat. 1:30, 3:10, 5:05
7:00 and 9:00 p.m.

WARNING: Occasional religious ridicule and course language (B.C. Director).

ROYAL
805 Broughton 383 9711

TILLICUM DRIVE-IN
Burnside at Tillicum 382 7531

TILLICUM: GATES 8:00, SHOW AT DUSK
ADDED ATTRACTION — DRIVE-IN ONLY:
"THE SPY WHO LOVED ME"

MATURE

Hilarious
—Rex Reed, N.Y. Daily News

"GOLDIE HAWN HAS CAPTURED MY HEART. 'Foul Play' is her oyster from start to finish, and she swallows it whole. Never has she looked lovelier, nor has she ever been in a film better suited to her. A deliciously high-spirited romp with the screen's most gifted comedienne in the driver's seat. A real sleeper. The perfect movie escapism to combat heat rash and the heartbreak of psoriasis. 'FOUL PLAY' IS AN ANTIDOTE TO URBAN HUMIDITY, LIMP COLLARS, AND SUMMER LISTLESSNESS."
—Rex Reed, New York Daily News

"A BRILLIANT FLICK. A FRESH AND EXTREMELY FUNNY PICTURE. Chevy Chase undertakes a straight role of detective and does it well. Goldie Hawn has never found herself so perfectly cast. THE WHOLE THING WORKS TOGETHER BEAUTIFULLY AND WITHOUT LET-UP." —Archer Winsten, N.Y. Post

"THIS SEASON'S MOST ENJOYABLE COMEDY. MURDER TO LAUGH BY. A DELICIOUSLY ZANY MOVIE. Goldie Hawn is more delectable than ever. Chevy Chase is a witty, thoroughly likable leading man." —Kathleen Carroll, N.Y. Daily News

"A ROMANTIC SUSPENSE FARCE. Goldie Hawn is an enormously likable comedienne. Chevy Chase tosses off the film's wittiest lines with characteristic cool." —David Ansen, Newsweek

"GOLDIE HAWN IS SIMPLY SENSATIONAL. 'FOUL PLAY' IS LIKE A SUMMERTIME COOLER, BUBBLY AND LIGHT AND REFRESHING. AND WITH GOLDIE HAWN, INTOXICATING." —Dennis Cunningham, CBS-TV

"SPRINKLES THE SCREEN WITH LAUGHS." —Gene Shalit, NBC-TV

"BRIGHT PERFORMANCES, GENUINELY FUNNY LINES, AND AN OVERALL IRRESISTIBLE FEELING OF CHARM. The cast is superb. Goldie Hawn is grand. Chevy Chase is adorable. They create an onscreen chemistry that is irresistible." —Rona Barrett, ABC-TV

"THIS IS OSCAR STUFF. I HAVEN'T LAUGHED THIS HARD IN A LONG TIME. Goldie Hawn is delightful." —CBS Radio

"FOUL PLAY IS 'SILVER STREAK' IN A DIFFERENT SETTING. CHEVY CHASE IS ONE OF THE FUNNIEST MEN IN AMERICA." —Joseph Gelmis, Newsday

Goldie Hawn
Chevy Chase

Foul Play



PARAMOUNT PICTURES PRESENTS
A MILLER-MILKIS/COLIN HIGGINS PICTURE
starring GOLDIE HAWN CHEVY CHASE in FOUL PLAY with BURGESS MEREDITH
and DUDLEY MOORE produced by THOMAS L. MILLER and EDWARD K. MILKIS
written for the screen and directed by COLIN HIGGINS story by CHARLES FOX
Read the Jove/HBJ Paperback
Soundtrack album available on Arista Records and Tapes. Music Title Song Sung by Barry Manilow
A PARAMOUNT PICTURE

STARTS TONIGHT!

CAPITOL
805 Yates 384 6811

Friday at 7:00 and 9:10 p.m.
Saturday at 1:05, 3:00, 5:00, 7:00 and 9:10 p.m.

MATURE

This holiday weekend, four great comedies.

FAMOUS PLAYERS theatres

Entertainment Guide

BUTCHART GARDENS — Now Open 9 a.m. to 11 p.m. 35 acres of incredible beauty . . . Romantic after-dark illumination . . . Ross Fountains in their majestic water ballet . . . Smashing stage revues . . . Extraordinary Musical Fireworks . . . Special entertainment for children . . . 6 different gardens: fabulous Sunken Garden, stately Italian, quaint Japanese, English Rose, Lake Garden and great Stage Show Garden . . . plus the Begonia Bower, Show Greenhouse, fascinating Seed and Gift Shop and the Dolphin Fountain.

RESTAURANTS — The Butchart Dining Room 10 a.m. to 7:30 p.m. . . . Greenhouse Restaurant 10 a.m. to 10 p.m. . . . Coffee Bar always open.

MAKE THE MOST OF YOUR VISIT — Come early, see the gardens by day, enjoy a delicious meal and a FREE show, then thrill to the magnificent evening illuminations.

BUTCHART GARDENS SMASHING ENTERTAINMENT — THE BEST SHOW BARGAIN IN CANADA! — No extra charge for entertainment.

MONDAY THROUGH FRIDAY — 8:30 p.m. — JUST FOR FUN — Delightful live musical stage show. Our own talented company of singers, dancers and musicians, in a rollicking program of songs, laughter and dance. Featuring B. Andiel, M. Fraser, J. MacFarlane, K. and N. Martin, J. Moffatt, W. Peters, K. Roberts, C. Ross, C. Wynters, W. Woodland and full stage orchestra. Don't miss it! THE BUTCHART GARDENERS — play from 6 to 8 p.m. — laugh-filled, old-fashioned sing along.

SATURDAYS — FIREWORKS! FIREWORKS! FIREWORKS! MAGICAL MUSICAL FIREWORKS — superb pyrotechnics from France, breathtakingly set to music. After dark. THE BUTCHART GARDENERS — 6 to 8 p.m. . . . MAGIC SHOW 8:15 p.m.

SUNDAYS — GRACE TUCKEY PUPPETS — 3:30 and 4:30 p.m. . . . THE BUTCHART GARDENERS — 6 to 8 p.m. . . . MAGIC SHOW 8:15 p.m. . . . WALT DISNEY CARTOONS at dusk.

THE BUTCHART GARDENS — A perfect way to entertain yourself, your friends and visitors.

STRATHCONA HOTEL — British Columbia's largest night-life centre, 919 Douglas St, 383-7137, PRESENTS . . .

THE OLD FORGE CABARET — For your dancing pleasure, 6 nights a week — Live music featuring "THE BROTHERS FORBES & FRIENDS." Reservations until 9:30 p.m., 383-7137.

THE CUCKOO'S NEST LOUNGE — Full kitchen facilities serving outstanding lunches and dinners. Featuring a unique 1952 MG-TG Roadster salad and soup car. Dinner reservations 383-7137. Discotheque every night 10 p.m. to 2 a.m. except Sunday. Enjoy the funky antique atmosphere.

THE STING LOUNGE — Buffet luncheon and salad bar weekdays. Prohibition Days atmosphere featuring Victoria's busiest discotheque 6 nights a week. Rated No. 1.

BIG BAD JOHN'S — Victoria's most famous lounge — Crazy Hillbilly atmosphere and Country and Western music.

IVY'S — A brand new Discotheque with a Patio Garden Atmosphere. Located in the Old Forge (same entrance) 8:30 p.m. to 2 a.m. Mon.-Thurs. and 7:30 p.m. to 2 a.m. Fri. and Sat. (formerly the Birmingham Bicycle Club and Boiler Room). Completely redecorated and refurnished. 383-7137.

THE RED LION INN — 3366 Douglas Street, 385-3366, Landmark of hospitality featuring:

THE RED LION — TOWER LOUNGE — Live entertainment nightly. Monday to Saturday featuring: "Trafalgar."

THE RED LION — LION'S DEN DINING ROOM — Open Monday to Saturday, 5:00 to 11:00 p.m. (closed Sunday).

THE RED LION — WINE CELLAR — Now fully licensed, open Mon. to Sat. 12 noon 'til midnight, Buffet Luncheon Daily 12 noon to 2 p.m. A relaxing spot, overlooking the pool, backgammon table. Closed Sunday.

ENJOY THE RED LION'S OTHER FACILITIES — Coffee Shop open Monday to Saturday 'til 10 p.m. Sunday 'til 8 p.m.; and, for Hotel guests, a sauna and swirlpool.

SALMON — CHARTER GUIDE, BOAT RENTAL, family fishing, protected Saanich Inlet. 652-1014.

FORTY THIEVES DISCOTHEQUE — CENTURY INN . . . welcome to the Forty Thieves Discotheque — officially rated Vancouver Island's No. 1 Disco. Victoria's only total dance experience in an uptown Cabaret Atmosphere. The only Disco with 3 different rooms and free attendant parking. 8:30 p.m.-2:00 a.m. daily. AND FOR A DIFFERENT TASTE EXPERIENCE, sizzle your tastebuds in our Oasis Dining Lounge, open daily for Breakfast, Lunch and Dinner. It's all happening at the Century Inn 603 Pandora Avenue at Government Street on Centennial Square.

McPHERSON PLAYHOUSE — Tonight — Live on stage "TWO AND TWO MAKE SEX," an hilariously funny British comedy with an added bonus after the show of Music and Songs "VICTORIAN VARIETIES." A delightful summer's entertainment. Tickets $4.50 and $5.50. Curtain 8 p.m. Come and enjoy yourself.

SALMON — SALMON — SALMON — 3 miles from town. Experienced guides; large boats. Free tackle and coffee. 598-3366 and 592-4164.

KINGS HOTEL — in the heart of Victoria's "OLD TOWNE". 570 Yates St. 388-0911. Completely redecorated with a friendly relaxed atmosphere and glimpses of Victoria's colourful past.

OFFERING — For your pleasure:

KINGS KITCHEN — Enjoy the really great menu selections — Homemade Soups, Scrumptious Baron of Beef, Tasty Hamburgers and especially "The Best Clam Chowder in Town". Excellent food at reasonable prices. Mon. to Sat. Daily 11 a.m.-7 p.m.

KINGS PUB — Relax and enjoy. Live entertainment 12-2 p.m. and 4-6 p.m. daily, Mellow Organ sounds for easy listening and sing along. 7-9 p.m. daily. Featuring Bunk and Addy — Nostalgia with piano and trumpet.

KING OF CLUBS DISCO — COME ON DOWN to this Disco "Hot Spot" — open Mon. to Sat. 9 p.m.-1 a.m. Dancing to the Tops in Disco Sounds — No cover charge. You'll enjoy yourself!.

30-Year Term for Cobra Case Woman

MADISON, Wis. (UPI) — Charlotte Durfee's long, dark eyelashes fluttered nervously as the judge read the verdict:

"Guilty of conspiracy to commit first-degree murder."

Clad in a stylish, white dress, the attractive, blond divorcee stood otherwise motionless. A few minutes later she was in the Dane County Jail facing 30 years in prison.

Mrs. Durfee, 47, was convicted Thursday on a charge she hired Loren Moore, a mild-mannered former college teacher, to try to kill her millionaire ex-husband with cobra venom so it would look like a heart attack.

"I was in love with her and thought she was in love with me," Miles Durfee, 74, of Janesville, said. "I have no malice whatsoever. I don't want to see her hurt."

Mrs. Durfee received about $298,000 from Durfee's $1.8 million estate. Durfee said his ex-wife would have received more had she not tried to kill him.

Police said Mrs. Durfee signed a murder contract hand-written by Moore. Moore was to kill Durfee, who was in the process of divorcing Charlotte Durfee on grounds of adultery.

Moore taught college business courses in the area and met Mrs. Durfee when she was a student a few years ago. He testified he first considered shooting Durfee with a gun Mrs. Durfee had given him, but was not a good enough marksman.

Then he asked a Madison zoo attendant for snake venom that would make it look like Durfee suffered a fatal heart attack.

The zoo attendant, Thornton Willoughby, notified police and Moore was arrested last summer as he left Willoughby's apartment with a syringe and a vial of what Moore believed was cobra venom.

Moore pleaded no contest to a charge of trying to solicit murder, but his sentence has not been set because of a plea bargain that involved his testimony against Mrs. Durfee.

"To me it was a fascinating game I just was getting deeper and deeper into and couldn't get out of it," Moore said.

Judge P. Charles Jones set $10,000 cash bail or a $25,000 property bond for Mrs. Durfee and a pre-sentence investigation was ordered.

NORTH AMERICAN BODYBUILDING CHAMPIONSHIPS
McPHERSON PLAYHOUSE
SATURDAY, SEPTEMBER 9th—8:00 p.m.
(Pre-judging Event 1:00 p.m.)
GUEST STARS
★ MR. UNIVERSE ARNOLD SCHWARZENEGGER ★
★ MR. AMERICA BOYER COE ★
★ MR. WORLD STEVE DAVIS ★
BOOK NOW AT THE McPHERSON PLAYHOUSE
CENTENNIAL SQUARE, VICTORIA
or Victoria Health Club
9-9x


FELICE'S DINING LOUNGE
Gourmet Meals
Served in our elegant surroundings overlooking
VICTORIA'S BEAUTIFUL INNER HARBOUR
Dinner 7 Days a Week from 5:30
Reservations 385-4497 1218 Wharf St.
Parking After 5 P.M. ON THE WATERFRONT
7-28x


TEENAGE
ROLLER SKATING
FRIDAY
8 P.M.
at the
MEMORIAL ARENA
• Good Music • Requests
• Good Times • Colored Lights
• Super Prizes • 'til 10:00 p.m.
8-4

Mt Everest
RESTAURANT AND DINING LOUNGE
(formerly Poodle Dog Restaurant)
SPECIAL HOLIDAY FAMILY DINNERS
SATURDAY:
Shrimp Salad
DESSERT and TEA OR COFFEE ONLY $4.25
OR
Beef Curry
Served with soup or salad, rice, vegetable, East Indian bread, coffee or tea and jelly. ONLY $4.95
SUNDAY:
Halibut Steak
Served with soup or salad, baked potato, vegetable, coffee or tea and jelly ONLY $4.95
OR
Chicken Curry
Served with soup or salad, rice, vegetable, East Indian bread, coffee or tea and jelly ONLY $4.95
MONDAY:
Salmon Steak
Served with soup or salad, baked potato, vegetable, coffee or tea and jelly. ONLY $4.95
OR
Shrimp Curry
Served with soup or salad, rice, vegetable, East Indian bread, coffee or tea and jelly. ONLY $4.95
SUNDAY — MONDAY MORNING BREAKFAST SPECIAL
2 eggs any style, ham, hash browns, toast, tea or coffee. Served 8 a.m. 'til 11 a.m. $2.25
Dinner Served from 5:30 to 10:30
Reservations Recommended
Open Daily 8 a.m. to 10:30 p.m.
1241 GOVERNMENT ST. 384-7200
9-3x

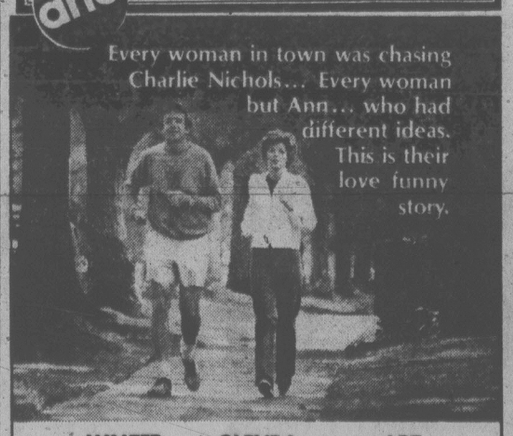
MANDARIN PLACE IN THE GORDON HEAD AREA
Dining Lounge
Wide variety of delicious oriental entrees expertly prepared for your enjoyment!
Air Conditioned and Fully Licenced
OPEN:
11:30-9:30 Mon.-Thurs.
11:30-1:30 Fri. and Sat.
11:30-9:30 Sun.
EXCELLENT CHINESE CUISINE
FREE HOT HOME DELIVERY
MANDARIN PLACE
1540 CEDAR HILL CROSS ROAD
(Near Shelbourne in the Gordon Head Area)
721-3211 or 721-3212

STARDUST
860 YATES
385-1031
COVER CHARGE
THURSDAY $1.50
FRIDAY $2.50
LONDON

9-1x


artist recording Carson
THIS YEAR AT THE SAANICH FAIR
THE Peter Chipman SHOW
with special guests
Steve Ivings, and
The Peter Chipman Orchestra
SAANICHTON FAIR GROUNDS
SATURDAY, SEPT. 2ND
8:00 P.M.
Show Included with Admission to Grounds.
Produced by Paul Mascioli for
Prestige Entertainment Agencies Ltd.

WINNER
7 ACADEMY AWARDS INCLUDING
BEST PICTURE
BEST DIRECTOR
BEST STORY AND SCREENPLAY (Original)
BEST FILM EDITING • BEST ART DIRECTION
BEST SCORING (Adaptation) • BEST COSTUME DESIGN

PAUL NEWMAN ROBERT REDFORD
ROBERT SHAW
IN A BILL/PHILLIPS PRODUCTION OF
A GEORGE ROY HILL FILM
MATURE
THE STING
and


WALTER MATTHAU GLENDA JACKSON ART CARNEY
A JENNINGS LANG PRODUCTION
"House Calls"
Also Starring
RICHARD BENJAMIN "HOUSE CALLS" MATURE
1 COMPLETE SHOW NIGHTLY
The Sting 7:00
House Calls 9:15
QUADRA
Quadra at Hillside 383-3370

AUDUBON
WILDLIFE FILMS
33rd Season 1978-79
NEWCOMBE AUDITORIUM
British Columbia Provincial Museum
Fridays and Saturdays — 8 p.m.
October 13 and 14 — Thomas A. Sterling
"The Marsh — A Quiet Mystery"
November 10 and 11 — Grant Foster
"Wilderness Trek Through New Zealand"
January 26 and 27 — Tom Diez
"Northwest Adventures and Adventures in Penn's Woods"
March 2 and 3 — Walter H. Berlet
"American Heartlands — The Great River Story"
March 30 and 31 — Fran William Hall
"Grassroots Jungle"
Season Tickets: Adults: $7.00 Golden Age: $5.00
Single Admission: Adults: $1.75 Golden Age: $1.25 Student: $1.25
Season tickets are now on sale at:
Gift Shop, Provincial Museum;
James Bay Community Project, "The Mall," Simcoe St.;
Borogrove Bookshop, Centennial Square;
Dogwood Gift Shoppe, Oak Bay Avenue;
Bolen Books, Hillside Shopping Centre;
Woodward's Book Store, Mayfair Shopping Centre.
Victoria Natural History Society
British Columbia Provincial Museum. 9-1x


LIGHT, COMFORTABLE AND EASY TO MOVE
SOFA & CHAIR BEDS
CUSHION SALE
$1.00 to $5.00
FURNITURE
517 YATES ST.

YOU HAVE ONLY 7 DAYS TO SEE
STAR WARS
GENERAL
A long time ago in a galaxy far, far away...
ON THURSDAY, SEPT. 7TH "STAR WARS" WILL BE WITHDRAWN FROM THEATRES ACROSS CANADA, AND LEAVE OUR GALAXY...
STAR WARS
Starring
MARK HAMILL HARRISON FORD CARRIE FISHER
PETER CUSHING
and
ALEC GUINNESS
Written and Directed by GEORGE LUCAS
Produced by GARY KURTZ
Music by JOHN WILLIAMS
PANAVISION® PRINTS BY DE LUXE® TECHNICOLOR®
CHILDREN $1.25 (This Engagement Only)
MATINEES: FRIDAY, SATURDAY, MONDAY (LABOUR DAY) AT 2:30 P.M.
EVENINGS: 7:00 & 9:05 P.M.
AIR CONDITIONED
STAR WARS
Landmark Cinemas TOWNE 382-5022 808 Douglas In Nootka Court
CHINESE FILM FESTIVAL SUN. AT 1:30 & 3:30
血芙蓉
"THE VENGEFUL BEAUTY"
With English Sub-Titles.
MATURE
WARNING: Violent Scenes—B.C. Director.
MIDNITE SHOW AT 11:30 P.M.
FRIDAY, SATURDAY & SUNDAY
WARNING: COMPLETELY CONCERNED WITH SEX. (B.C. DIRECTOR)
"THE BEST OF THE NEW YORK EROTIC FILM FESTIVAL" plus . . .
"THE EROTIC ADVENTURES OF ZORRO"
All Seats $3.50. Please bring I.D.
RESTRICTED
"CONVOY" MATURE plus Burt Reynolds in "GATOR"
WARNING: Some nudity, coarse language and violence. (B.C. Director)
GATES AT 8:00. SHOW AT DUSK
SUNDAY— TRIPLE FEATURE HORROR SHOW
DUNCAN DRIVE-IN 746-7695

Just Coincidence, Author Claims

NEW YORK (AP) — Novelist and playwright N. Richard Nash insists it is only coincidence that his latest novel, *The Last Magic*, was published shortly after the death of Pope Paul VI.

Nash, whose earlier novel, *East Wind, Rain*, was a best-seller, said he got the idea for his latest book shortly after the death of Pope John XXIII. *The Last Magic* deals with a dying pope and the Roman Catholic Church in a changing society in which there are terrorist attacks on the church and its clergy.

"I've long been interested in terrorism, the role of the church in this changing society of ours — the marriage of priests, that sort of thing," he said.

"But it wasn't until seven or so years ago that I seriously started taking notes and researching, and when that was done I spent these past three years writing it."

Nash said he got his start in writing while teaching philosophy at a junior college for women and directing amateur productions at the school on the side.

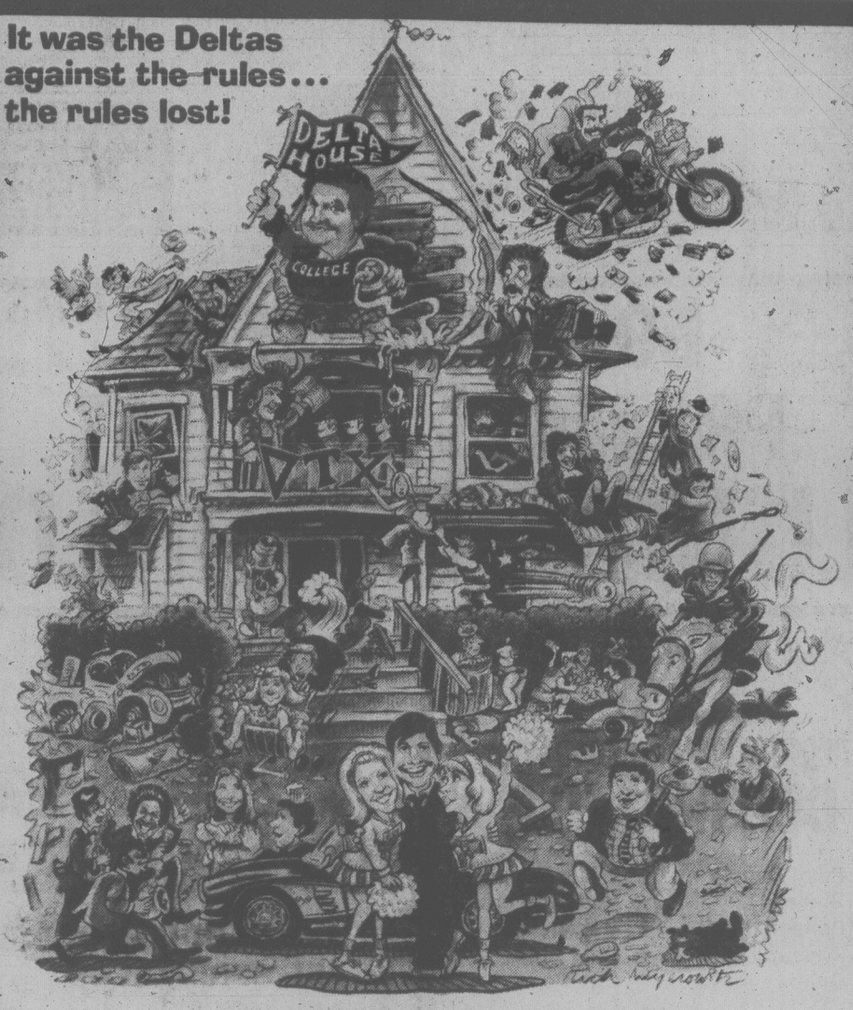
"It was awfully hard finding plays that just had women in them," he said. "Eventually I couldn't, so I sat down and, over the weekend, I wrote the Play I needed and then put it on."

Nash soon became a professional playwright and now has seven plays to his credit — the most widely-known are, *The Rainmaker*, which he said has been translated into 40 language, and *The Jaguar*, which has been translated into 15.

He got into movie writing when he did the screenplay of, *The Rainmaker*, and then into television, writing dramas in the 1950s.

"I did another, and I found that I enjoyed writing novels so much more than screenplays that I drug out the first draft of a novel I had written years earlier and rewrote it. It became *East Wind, Rain*."

It was the Deltas against the rules... the rules lost!



NATIONAL LAMPOON'S® ANIMAL HOUSE

A comedy from Universal Pictures

THE MATTY SIMMONS - IVAN REITMAN PRODUCTION

"NATIONAL LAMPOON'S ANIMAL HOUSE" Starring JOHN BELUSHI · TIM MATHESON · JOHN VERNON · VERNA BLOOM THOMAS HULCE and DONALD SUTHERLAND as JENNINGS · Produced by MATTY SIMMONS and IVAN REITMAN Music by ELMER BERNSTEIN · Written by HAROLD RAMIS, DOUGLAS KENNEY & CHRIS MILLER · Directed by JOHN LANDIS

Song "ANIMAL HOUSE" Composed and Performed by STEPHEN BISHOP

A UNIVERSAL PICTURE TECHNICOLOR® Original sound tracks on MCA Records & Tapes National Lampoon's Animal House Movie Book at Newsstands and Bookstores

MATURE

ODEON 2
780 YATES STREET
383-0513

MATINEES FRI., SAT., SUN.
1:30, 3:20, 5:15,
NIGHTLY 7:10, 9:15

WARNING: Occasional nudity, suggestive scenes; coarse language throughout. (B.C. Director)

CANADIAN ODEON THEATRES



A ROBERT STIGWOOD PRODUCTION IN ASSOCIATION WITH DEE ANTHONY A FILM BY MICHAEL SCHULTZ

PETER FRAMPTON
THE BEE GEES

"SGT. PEPPER'S LONELY HEARTS CLUB BAND"

STARRING FRANKIE HOWERD PAUL NICHOLAS DONALD PLEASENCE AND STEVE MARTIN AS DR. MAXWELL EDISON

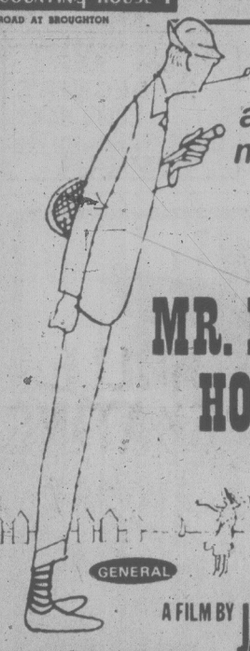
SPECIAL GUEST STARS

AEROSMITH ALICE COOPER
EARTH, WIND & FIRE BILLY PRESTON
AND GEORGE BURNS AS HIS SITE

MATURE

COUNTING HOUSE 1
BROAD AT BROUGHTON

MATINEE SATURDAY 2 P.M.
NIGHTLY 7:00, 9:15



Humour at it's finest, most subtle, and witty.

MR. HULOT'S HOLIDAY

GENERAL

A FILM BY JACQUES TATI

COUNTING HOUSE 2
BROAD AT BROUGHTON 383-0436

NIGHTLY 7:00, 9:10

NASHVILLE, B.C.

The Big Cabaret

Featuring NIGHT SHIFT

FRI. & SAT. 9 p.m.-2 a.m.

ERNIE FULLERTON for your dining pleasure, 7-9 p.m. THIS FRIDAY

2915 DOUGLAS ST. INGRAHAM HOTEL 9-2 385-6731

CHEZ PIERRE RESTAURANT

French Cuisine at Its Finest

512 Yates St. (at Wharf St.)

OPEN FOR DINNER
Tuesday to Saturday
from 6 p.m.

388-7711

Reservations Suggested

(Free parking adjacent to the building)

9-1x

LIVE ON STAGE

TAMAHNOUS THEATRE presents

"LIQUID GOLD"

RUM RUNNING MUSICAL SET ON THE SUNSHINE COAST

Will Mort Wheeler, the power-hungry cannery owner, succeed in chaining the dependent fisherfolk of his community to the life of credit?

Will the dashing rum-runner Moon Morgan outwit the U.S. Coast Guard hot on his trail?

What is the secret dream that R.C.M.P. constable Lance Harker is afraid to reveal?

Discover the answers to these and many other ridiculous questions at

LIQUID GOLD at the McPHERSON PLAYHOUSE
September 13 and 14
8 P.M.

Tickets: $4.50, $5.50 and $6.50 are available at the McPherson Box Office, Hillside Ticket Centre and at the door. Chargex accepted.

McPherson Playhouse is operated by the McPherson Foundation — a non-profit Society dedicated to the Arts.

TWO AND TWO MAKE SEX

A New British Comedy at McPherson Playhouse

Aug. 23, 24, 25, 26, 28, 29, 30, 31
Sept. 1-2 at 8 P.M.
plus "Victorian Varieties"
THURS., FRI. and SAT.

—entertainment after the show in the mezzanine lounge sing-along and have a bite to eat — no cover charge.

Tickets available at McPherson Playhouse or Hillside Mall.

presented by Victoria Actors Association

LAST 2 WEEKS

26th YEAR Jerry Gosley's Famous SMILE SHOW

British Music Hall

EMPRESS HOTEL
Tuesdays to Saturdays, 8:30 p.m.
July 4 to September 8
Saturday Matinees, 2 p.m.

RESERVATIONS
Empress Lobby
383-3337

ON SALE NOW

the Bay

Get your tickets now for the

Welcome Back Festival

featuring

"STONEBOLT" and "FOSTERCHILD"

8 p.m.
Friday, September 8
in the
Memorial Arena

Lucky number tickets for terrific draw prizes now on sale in the Bay's main floor 317 department.

EACH $3.17

Hudson's Bay Company

They were searching for a star called Earth, but first they had to win a great war.

TWO YEARS IN THE MAKING... AT A COST OF $14,000,000.



6th WEEK!

BattlestaR GALACTICA

'BATTLESTAR GALACTICA' A GLEN LARSON Production

Starring RICHARD HATCH · DIRK BENEDICT and LORNE GREENE as Adama

Written by GLEN A. LARSON · Directed by RICHARD A. COLLA

Produced by JOHN DYKSTRA and LESLIE STEVENS · Executive Producer GLEN A. LARSON

A UNIVERSAL PICTURE TECHNICOLOR® NOW A TOTEM BOOK ©1978 UNIVERSAL CITY STUDIOS, INC. ALL RIGHTS RESERVED.

GENERAL

ODEON 1
780 YATES STREET
383-0513

MATINEES FRI., SAT., SUN.
2:30, 4:30
NIGHTLY 7:00, 9:10

He Just May have been the Greatest Rock Entertainer of all time.



He changed the sound of music with "That'll Be The Day" "Peggy Sue" "Oh Boy" "It's So Easy" "Rave On" "Maybe Baby" and many more...

His story will have you singing, laughing, crying, cheering and stomping your feet.

3rd SMASH WEEK!

THE BUDDY HOLLY STORY

Full Sterephonic Sound

COLUMBIA PICTURES PRESENTS AN INNOVISIONS-ECA PRODUCTION

THE BUDDY HOLLY STORY

starring GARY BUSEY also starring DON STROUD · CHARLES MARTIN SMITH co-starring CONRAD JANIS · WILLIAM JORDAN Produced by FRED BAUER Directed by STEVE RASH Executive Producers EDWARD H. COHEN and FRED T. KUEHNERT Screenplay by ROBERT GITTLER Story by ALAN SWYER

MATURE Soundtrack album available on ETC RECORDS and TAPES from AMERICAN INTERNATIONAL RECORDS ©1978 Columbia Pictures Industries, Inc.

haida
808 YATES STREET
382-4278

MATINEES FRI., SAT., SUN.
1:30, 3:15, 5:10
NIGHTLY 7:10, 9:20

110th Annual Fall Exhibition

SAANICH FAIR

(Saanichton Fair Grounds)

★ Agricultural Exhibits ★ Midway
★ Home Arts ★ Garden Produce
★ Old Time Farm Machinery
★ Peter Chipman Show (Saturday — 8 p.m.)
★ Old Time Farm Games

Grounds Open 8 a.m.

Sat., Sept. 2nd — Sun., Sept. 3rd
Mon., Sept. 4th — Labour Day

Admission $1.50 Ages 13-15—75¢
Children 12 and under FREE

Direct Bus Service to the Grounds available
Call 652-3314

1868 — Western Canada's — 1978
OLDEST AGRICULTURAL FAIR
— EVERYONE WELCOME —

'Men the Loneliest. . . '

TORONTO (UPI) — Men are more likely than women to suffer loneliness, low morale and an inability to carry on a normal life after the death of a spouse, a U.S. psychologist reported today.

Carol Barrett of Wichita State University said the needs of elderly widowers have been largely overlooked. She said help administered prior to the wife's death might later prevent much of the disabling grief a widower otherwise is likely to experience.

In a report prepared for the American Psychological Assocition annual convention, Ms. Barrett said widows outnumber widowers four to one and, in addition, tend to be younger. She said those figures imply that widows may get more "social support" from female friends whose husbands have died.

Ms. Barrett said a study of 379 elderly people, about half of them widowed, showed consistently different responses from men and women in six major areas of life after the death of a spouse.

"Widowers are more likely than their female counterparts to experience low morale, to feel lonely and dissatisfied with life, to predict poor future health, to need help with household responsibilities, to have difficulty obtaining necessary medical appointments, to eat poorly and to experience negative attitudes toward their own continued learning," she said.

"They are also less likely than widows to want a confident or to want to talk about widowhood or death."

Ms. Barrett said her study showed elderly men whose wives are still alive do not suffer similar problems.

"It is apparent that the differences found were not the result of general trends for older women and men," she said. "Rather, the experience of widowhood led to unique differences between the sexes.

"This should not alleviate our concern for widows. Rather, it should raise our concern about elderly widowers. Their relative disinterest in discussing their own situation is likely to be an obstacle in social services and other treatment (attempts)."

CP SHUFFLES SOME STAFF IN TORONTO

TORONTO (CP) — Appointment of Mel Sufrin, 53, as general news editor of The Canadian Press, effective Sept. 3, was announced today.

Sufrin, general sports editor of the news co-operative since December, 1974, will succeed Ken Smith, 46, who becomes newsfeatures editor when Jack Tracy, who has held that position since 1973, retires in October.

Chuck Svoboda, a member of the sports department for the last eight of his 12 years with CP, will succeed Sufrin as general sports editor.

Natural Gas Crisis 'Just 6 Years Away'

OTTAWA (CP) — Natural gas will be in tight supply in only six years despite the current surplus of the fuel in the West, Imperial Oil Ltd. says.

The company, the largest oil firm in the country, said in a brief filed Thursday with the National Energy Board that demand for gas will be running close to supply from the western provinces by 1985.

It adds that by 1992, the current producing areas in Alberta, Saskatchewan and British Columbia no longer will be able to meet the country's needs and frontier supplies will be needed in southern markets.

Alberta producers have been pressing Ottawa to allow more exports to the United States to eliminate what they describe as "a gas bubble."

Imperial estimates the size of the surplus at 400 billion cubic feet a year. It says 3.1 trillion cubic feet can be produced annually to meet total market demands of 2.7 trillion — 1.7 trillion for domestic consumers and one trillion in exports to the United States.

As a result of the surplus, increased exports to the U.S. should be allowed to aid in oil industry development and to help the economy in general by lowering the balance of payments deficit on energy trade, the brief says.

SKIS!
FIND US at
3371 OAK ST.
Sportsworld
Phone 383-6342

Quebec Sales Tax Stand To Cost More in Taxes

By PETER HADEKEL
Times Quebec Bureau

QUEBEC — Quebecers will have to pay more income tax next year to pay for the Quebec government's one year program of selective sales tax cuts.

Finance Minister Jacques Parizeau announced Thursday that a 6 per cent increase in personal exemptions scheduled for January 1, 1979 will be delayed a year to provide the government with $145 million in extra revenue.

The revenue-raising scheme is designed to recuperate federal money paid out in the form of $85 cheques to Quebec tax payers.

The Quebec government was seeking the money to pay for its one year abolition of provincial sales tax on clothing, textiles, furniture and shoes.

But Federal Finance Minister Jean Chretien, who wanted Quebec to participate with other provinces in a general sales tax reduction on all items, refused to pay the money to the Quebec government.

He chose to distribute the $186 million to individual taxpayers in the form of cheques which most Quebecers have already received.

While Quebecers must wait another year for the indexing of personal exemptions to inflation promised in Parizeau's April budget, they will not be forced to send their $85 federal cheques to Quebec.

"They can keep the money. The government to whom it belongs gives it to them," Parizeau said.

He admitted that the average taxpayer will lose between $72 and $100 next year because of the decision to postpone indexing of exemptions. Quebec remains the only province in Canada where income taxes are not adjusted in some form to the inflation rate.

But Parizeau said exemptions in 1980 will be indexed to take account of the one year postponement.

Parizeau's scheme still leaves the province $41 million short of the $186 million needed to finance the sales tax cuts.

The finance minister said no decision will be taken on how to raise the remaining money until the federal government explains its current round of spending cuts more clearly.

He said "the current federal somersaults, have caused uncertainty over how provincial programs will be affected.

Liberal leader Claude Ryan said Parizeau is pretending to give taxpayers "a gift" of the $85 federal cheques when, in reality he is increasing taxes.

"It also causes a new injustice for low wage earners since they won't get the reduction in taxes they were promised in this year's budget, Ryan said.

Brainstormers Eye Growth

OTTAWA (CP) — Science Minister Judd Buchanan announced Thursday establishment of a committee to advise the federal government on how best to stimulate research and development.

The eight-member committee is to be headed by John Shepherd, executive-director of the Science Council of Canada, another federal body set up to advise the government on over-all science policy.

The Liberal government has been harshly criticized for several years by various science groups and by opposition parties for cutting back on funds allocated for research and development.

Critics have charged that Ottawa's level of support has left Canada investing proportionately less on research and development than all of the Western industrialized nations.

In June, Buchanan announced a new target for research and development expenditures of 1.5 per cent of the gross national product (GNP) by 1983.

The minister also unveiled a $28.7 million program designed to stimulate industrial research and to create jobs.

2 Quads Doing Well

TORONTO (CP) — Two of three surviving quadruplets born a month ago to Maria Denardo were removed from intensive care Thursday, a hospital spokesman said.

Angelo and Tony Denardo were listed in good condition.

A surviving girl, Teresa-Maria, has a lung ailment and remained in serious condition in the intensive neonatal care section of the Hospital for Sick Children.

ALF BECKER'S CHAIN SAWS
2981 Tillicum Rd.
384-6414

NEW! SCRATCH 'N WIN!
★ Win up to $100 instantly
★ Every Provincial ticket gives you 10 chances at a $1 million
★ Chances to win a prize are better than 1 in 5.
The Provincial $5
Where Westerners Win All-Ways
WESTERN CANADA LOTTERY FOUNDATION

DO-IT-YOURSELF PROJECTS START AT LUMBERWORLD

SPECIAL PURCHASE
Johns-Manville
DECORATIVE AND ACOUSTIC CEILING TILE
★ Pearl Dapple ★ White Dapple
★ Stellar ★ Uniform Perf.
★ Random Perf. ★ Golden Web
★ Primitif ★ Gold Brite
★ Galaxy ★ Quartic
TEN PATTERNS ONE LOW PRICE
REGULAR VALUE TO 25.95 carton
17.95 PER CARTON 64 SQ. FT.

GARDEN SHOP
END-OF-SEASON CLEARANCE
★ ALL GARDEN TOOLS
★ ALL SPRINKLERS
★ ALL HOSES
ALL PRICED TO CLEAR AT 1/3 OFF LAST MARKED PRICES
P.S. SHOP EARLY WHILE THE SELECTION IS BEST

¾" SEN PLYCORE 4'x8'
COMPARE THIS PRICE!
36.55 SHEET

PARTICLE BOARD SHELVING
¾"-12"x96"
1.49 EACH

FACTORY GRADE PLYWOOD
¾"x4'x8'
14.95 SHEET

SPRUCE and PINE STUDS
2x4-92⅝" GOOD GRADE
1.68 EACH

PANELLING VALUES
RUSTIC SPANISH PECAN—4x8 REG. PRICE 6.95
6.35 SHEET
RUSTIC V-GROOVE WALNUT—REAL WOOD 4x8 REG. PRICE 12.95
11.49 SHEET

OLYMPIC STAIN
BUY 3—GET 4 SPECIAL
BUY THREE GALLONS AT REGULAR PRICE AND GET ONE GALLON AT NO EXTRA CHARGE

CAPE COD CHAIR KITS
ALL CEDAR—READY TO ASSEMBLE
PRICED TO CLEAR
10.95 EACH

STANDARD HARDBOARD
⅛-4x8 3.35 SHEET
¼-4x8 5.35 SHEET

PRICES EFFECTIVE 'TIL SEPT. 9 OR WHILE QUANTITIES LAST
LUMBERWORLD
3955 QUADRA
479-7151
OPEN SIX DAYS A WEEK
7:30-5:30
CHARGEX VISA master charge
9-1x

DISTILLED IN CANADA BY STE. PIERRE SMIRNOFF FILS
(1818)—The first Smirnoff distillery was erected that year near the famous cast iron bridge in Moscow.
(Four Russian Eagles)—These were awarded as the government's highest citation to the Smirnoff family as the sole purveyor of vodka to the Czars of Russia.
(Purveyors to the Russian Imperial Court)—Czar Alexander III in Moscow bestowed this title on the Smirnoff family in 1886 in appreciation for their superior vodka.
(Ste. Pierre Smirnoff Fils.)—Founded by Pierre Smirnoff who, in 1888, was elevated to Personal Commercial Advisor to Emperor Czar Alexander III. The vodka which bears his name has won awards in world expositions from Philadelphia to Moscow.
(No. 21)—One of the original formulas brought out of Russia by Vladimir Smirnoff in his escape to the West following the Russian Revolution in 1917.
(International Renown)—Smirnoff is licensed for production in over 35 countries and sold in nearly every civilized country in the world.
SMIRNOFF
Pierre Smirnoff Fils
Смирновская Водка №21
40% ALC./VOL
VODKA
Pierre Smirnoff Fils (Canada) Limited
TORONTO, CANADA, PORT. NO. 5, DIST. NO. 1
25 OZ FL 710 ml
History in a bottle.

Chiefs' Visit To Queen 'Just Theatre'

FREDERICTON (CP) — Sending 300 Indian chiefs to talk to the Queen about Canada's constitution would provide "live theatre" but would not do much to solve Indian problems, Indian Affairs Minister Hugh Faulkner said Thursday.

"Some people would rather go to London than work on the harder issues," Faulkner said at a news conference during the annual assembly of the National Indian Brotherhood.

If the Indians want to go to London and if the Queen wishes to see them, that's fine, "but I'm not sure it would change much," said Faulkner.

On Wednesday, the assembly approved a motion calling for a delegation of Indian chiefs to visit Britain to urge the Queen and the British government not to approve patriation of Canada's constitution.

The brotherhood is upset by constitutional reform proposals presented to Parliament by Prime Minister Trudeau. It says the proposals ignore native rights and Indians' special status.

The trip by the Indian chiefs is planned within the next year. There are 510 chiefs in Canada and the Brotherhood expects to send about 300 to London by chartered aircraft.

AXE TO MISS INDIAN AFFAIRS

FREDERICTON (CP) — Indian Affairs Minister Hugh Faulkner said Thursday that recent government spending cuts do not apply to the Indian side of his portfolio.

He told the annual National Indian Brotherhood assembly that $31 million of the $32 million cut from his department applies to northern development and parks. The other $1 million related to a staff reduction at departmental headquarters.

He added that the Indian affairs budget is the only one not touched by the cuts.

National House Of Sport?

Times Ottawa Bureau

OTTAWA — Iona Campagnolo has a dream. The minister of fitness and amateur sport wants to preside over a national House of Sport, a sort of jock central.

The House would be a home for all the components of her small but sinewy and muscular empire. It would bring under one roof the offices of the fitness and amateur sport branch of the department of national health and welfare, the national offices of sports governing bodies, and the administration offices of the National Centre for Sport and Recreation, Inc.

The federal cabinet approved Campagnolo's dream, in principle, early in July. But it may be some time before the minister is able to smile in her sleep at the thought of her very own building, which is going to be located somewhere in the national capital region.

Treasury Board has to approve the expenditure, and that process is going to cause some hand-wringing and sweaty brows in these days of galloping government restraint.

And before that happens the department of national health and welfare, department of public works, and the treasury board secretariat have to do a joint assessment of "the rental (on a lease-purchase basis) and construction options with respect to the cost, location and other relevant aspects," as a cabinet document notes.

Lang Wrecking Federalism: MP

OTTAWA (CP) — Justice Minister Otto Lang was accused Thursday of destroying the spirit of federalism to change its structures.

The accusation came from Progressive Conservative MP Perrin Beatty (Wellington-Dufferin-Grey-Waterloo), a member of the Senate-Commons committee on the constitution, as that 35-member committee concluded its third week of hearings.

"You would destroy true federalism to save federalism," Beatty told the recently-appointed justice minister.

He said the federal government's plan to make certain changes in the constitution without provincial consent is like the approach of the American troops in Vietnam "who used to say they had to destroy a village in order to save it."

Beatty was one of several committee members who attacked the justice minister on grounds that he, Prime Minister Trudeau and Federal-Provincial Relations Minister Marc Lalonde are determined to impose their wills on the provinces to move toward a new Canadian constitution.

Lang, who was given the justice portfolio less than a month ago, was making his first parliamentary appearance as justice minister.

Lang said his recent suggestion that the constitution could be amended by means of a national referendum if the federal and provincial governments are unable to agree is not directed at any province.

He also acknowledged, under questioning from opposition critics, that any province determined to challenge the federal government's proposals in court would be free to do so. The provincial government would merely have to ask its provincial court of appeal whether the federal reforms are constitutional, Lang said.

The minister put forward his referendum plan during the Aug. 9 meeting of the provincial first ministers in Regina. The 10 premiers unanimously denounced it.

He told the committee the premiers have failed to realize his referendum approach could work in their favor.

If all 10 provinces wanted certain changes in the constitution and the federal government refused to accept them, the deadlock could be broken by taking the matter directly to the people. It would be a national referendum, but majority support would be needed from the voters in each region before any action could be taken, Lang explained.

Bid-Rigging Admitted By Ex-Dredging Boss

TORONTO (CP) — Harold McNamara, a defendant in a fraud-conspiracy trial, testified Thursday he now believes there was extensive bid-rigging on dredging contracts when he was president of McNamara Corp. Ltd. but that at the time he knew nothing about it.

McNamara, 64, said dredging was not important to McNamara Corp. and he had little to do with it.

"I didn't know anything about it," he told defence lawyer David Humphrey. "I didn't care about it, I never set foot on a dredge. I can assure you it (dredging) never occupied more than a few minutes of my time."

In 1964, the year he became president, McNamara Corp., which has its headquarters in Toronto, was involved in $147 million in contracts. Dredging accounted for about $7 million.

Ten men and nine companies, including McNamara Corp., are charged with conspiring to defraud the government and public agencies of more than $4.27 million by rigging dredging bids.

McNamara dismissed as preposterous earlier testimony by Albin Louis Quinlan, a former vice-president in charge of McNamara's dredging division, that McNamara gave instructions to co-operate in bid-rigging with competitors because it was the only way the business could make money.

McNamara also dismissed Quinlan's descriptions of so-called scoresheets, said to have been used to record money owed by dredging companies to other dredging companies as a result of illegal deals.

$15 — $15 — $15
Freshly emptied
45-GAL. OAK WHISKEY
— BARRELS —
PH: 383-1328

PWA Ending Charters, Blames Stiff Red Tape

EDMONTON (CP) — Pacific Western Airlines of Calgary announced Thursday that it will phase out its intercontinental passenger charter operations in the spring of 1979.

In line with the decision, the Alberta government-owned airline will not go ahead with a $120-million program to purchase jumbo jets such as Boeing 747s, said Brian Johnson, PWA public relations director.

The company cited changing market conditions and stringent Canadian federal regulations which it said put it at a disadvantage competing with international charter operators. PWA lost about $750,000 in the first half of this year in international charter operations.

Stringent Canadian regulations were also blamed by Wardair International Ltd. of Edmonton, one of Canada's largest charter operations, as a main reason for its losing almost $2.5 million in the first half of this year.

Johnson said a company market study has recommended against the expansion program, planned for the early 1980s. After a decision was made not to purchase the jumbo jets, the company was forced to discontinue long-haul intercontintental charter passenger operations.

PWA's international passenger market now is serviced by two Boeing 707s, which seat about 180 passengers each, about half the capacity of the jumbo jets. The 707s will be phased out at the end of the winter charter season which ends next spring.

That is because "the international passenger market could no longer be economically serviced by aircraft of this type (707s) competing with new generation wide-bodied equipment and scheduled carriers whose low-fare structures are providing strong competition to charter carriers."

Johnson said about 200 of PWA's 3,300 employees will be affected by the decision to phase out the intercontinental charter operations but said retirements, normal attrition and opportunities arising from expansion and growth within other areas of the company's operations should minimize the impact.

PWA will continue to expand its domestic and short-haul international charter operations, mainly to Hawaii and the continental United States, and scheduled operations in Western Canada.

WESTERN EXPRESS
WEEK IN AND WEEK OUT
5 BIG $100,000 PRIZES PLUS THOUSANDS OF OTHER CASH PRIZES!
Where Westerners win all-ways
Western Canada Lottery Foundation

Van Isle Windows Ltd.
WE'RE NEW!
We want to make a good impression on you and we'll go out of our way to do it. WE MANUFACTURE RIGHT HERE IN VICTORIA. You can buy straight from us.
RENOVATION WINDOWS — NEW RESIDENTIAL WINDOWS
STORM WINDOWS — PATIO DOORS
STORM DOORS — SCREENS
INSULATED GLASS — GLASS REPAIR
CONVERT SINGLE TO SEALED — ROLL-UP AWNINGS
"do it yourself or we install"
check around
then call us
you can afford us
YOU CAN'T AFFORD NOT TO FIND OUT ABOUT US
VAN ISLE WINDOWS LTD.
we'd like to get to know you
we'd like to be your window company
GIVE US A CALL TODAY 383-7128
Phone 383-7128
HOURS:
MON.-FRI. 8:30-5:00
SATURDAYS—8:00-12 noon
VAN ISLE WINDOWS LTD.
401 DAVID ST.
(behind 400 Hillside)
VICTORIA, B.C.

Top 10 Albums
music EXPLOSION
the Bay
Enter our draw and win a fabulous Kawasaki KZ 400 motorcycle!
Supplied by Burnaby Kawasaki Retail Ltd., 7771 Edmonds St.
1. Grease Soundtrack L.P. 8.99 Tape 10.99
2. Saturday Night Fever Soundtrack L.P. 7.99 Tape 10.99
3. Thank God It's Friday Soundtrack L.P. 8.99 Tape 10.99
4. Andy Gibb Shadow Dancing L.P. 3.99 Tape 6.99
5. Stonebolt L.P. 4.99 Tape 6.99
6. Eric Clapton Slowhand L.P. 4.99 Tape 6.99
7. Village People L.P. 4.99 Tape 6.99
8. Atlanta Rhythm Section Champagne Jam L.P. 3.99 Tape 6.99
9. Frank Mills The Poet and I L.P. 4.99 Tape 6.99
10. Village People Macho Man L.P. 4.99 Tape 6.99
Records, Lower Main Floor
Prices in effect till Sept. 9th.
Hudson's Bay Company

Edmonton Teachers To Strike?

EDMONTON (CP) — For the first time since April, 1921, teachers in city public schools have decided to go on strike.

The teachers, members of the Alberta Teachers Association local 37, Thursday voted 58 per cent to reject a contract offer and go on strike Sept. 7, two days after the school year begins.

There are 3,900 teachers in local 37, but only 2,994 voted at the meeting.

In April, 1921, teachers went on strike for two weeks over working conditions.

The board offer would have given teachers a 7.4 per cent across the board increase in salaries and allowances and an increase in board contributions to Alberta Health Care premiums to 75 per cent from 50. The larger health care premium contribution would have added another 0.1 per cent to the package.

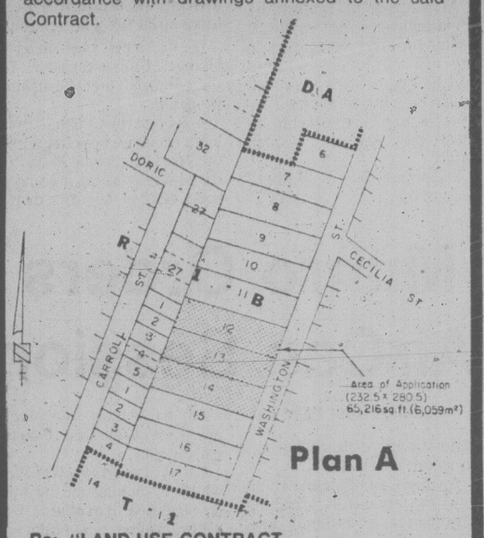
Corporation of the City of Victoria

NOTICE OF HEARING

NOTICE IS HEREBY GIVEN that all persons deeming their interest in the property affected by the following matters will be afforded an opportunity to be heard before City Countil at a Public Hearing to be held in the Council Chamber, City Hall, on THURSDAY, SEPTEMBER 7, 1978, at 7:30 p.m.

Re: "LAND USE CONTRACT (3064-70 WASHINGTON AVENUE, LOT 12, 13 AND 14) BYLAW (APC #1803)

This is a bylaw to authorize a Land Use Contract with Oak Bay Estates Ltd. and Jobird Mortgage and Development Co. Ltd. in respect of lands at 3064-3070 Washington Avenue legally described as Lots 12, 13 and 14, Section 7-A, Victoria District, Plan 431 (as indicated in sketch plan "A"). The Contract enables the construction of a townhouse development on the said lands comprising not more than 24 dwelling units all in accordance with drawings annexed to the said Contract.



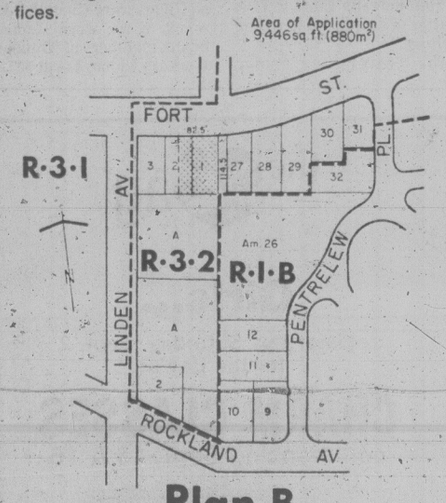
Plan A

Re: "LAND USE CONTRACT (1195 FORT STREET) BYLAW (APC #1823)

This is a bylaw to authorize a Land Use Contract between the Corporation of the City of Victoria of one part and Olga Jeanette Kowalyk, Edward Paul Kowalyk and Carolyn Kowalyk of the other part in respect of certain lands at 1195 Fort Street legally described as:

Lot 1 and the east half of Lot 2, Fairfield Farm Estate, Victoria City, Plan 675, Except those parts of said lots taken for road purposes as shown on said Plan (as indicated in sketch plan "B").

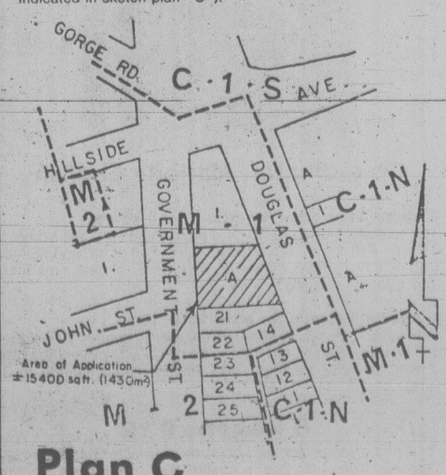
The Contract contains provisions for preservation of the existing building on the said lands as a municipal heritage site and enables the owners to use said lands for residential purposes and for the sale of antiques, objects of art and minor home furnishings and for the purposes of professional offices.



Plan B

Re: "REZONING BYLAW (NO. 26) (APC #1841)

This is a bylaw to rezone lands between Douglas Street and Government Street, legally described as Lot A, Section 4, Victoria District, Plan 162, from the M-1 Zone Limited Light Industrial District to the S-1 Zone Limited Service District (as indicated in sketch plan "C").



Plan C

Copies of the draft bylaws may be inspected in the Douglas Street foyer, City Hall, between the hours of 8:30 a.m. and 4:30 p.m. any day City Hall is open for business prior to the hearing. Further enquiries should be directed to the Department of Community Development, Tel.: 385-5711, Local 290.

City Hall
Victoria

COLIN F. G. CRISP
Assistant Municipal Manager

10% UIC Claims Slash Sought

Continued from page 1

insurance claimants whose gross income, including unemployment insurance, is more than $22,000 in any calendar year."

In July, the national unemployment rate was 8.4 per cent, with more than 900,000 jobless.

Next week, Finance Minister Jean Chretien will try to clarify some of the confusion about the effect on federal finances of the recent spate of announcements about spending cuts and new jobs.

Cullen said one problem of the current unemployment system "is that it is relatively easy to enter and re-enter the unemployment insurance program, both for those joining the labor force for the first time and the 300,000 to 400,000 people a year who have to repeat unemployment insurance claims within 12 months.

Cullen said the prime function of the costly unemployment insurance program is to provide income maintenance between jobs "and yet some people now use it as their major source of income interrupted only by periods of short-term employment."

Also, current unemployment insurance law makes it easier for some employers to lay off employees without considering alternatives "because they know income support is easily available to those they lay off," Cullen said.

In Toronto, Roy A. Phillips, executive-director of the Canadian Manufacturers' Association, called Cullen's statement a positive step in returning the unemployment insurance benefits program to an unemployment insurance program.

Phillips said the test would be whether more jobs for Canadians would result from the announcements.

Monique Begin, national health and welfare minister, claimed business in Toronto and western Canada is exerting a strong influence on the federal government to reduce expenditures on social programs.

Begin said pressure to cut aid to the poor is coming from groups such as chambers of commerce and Kiwanis clubs.

If Prime Minister Trudeau calls a fall general election, the proposals for tougher unemployment insurance rules and more make-work plans will be campaign promises.

On the job-creation side, Cullen said of the $710 million the government proposes to set aside for employment strategy in 1979-80, "there will be $570 million in cash expenditures, $100 million in foregone tax revenue and $40 million in unemployment funds used for job-creation."

Here are the major changes Cullen proposes for the unemployment insurance program.

—Repeaters, those who have received benefits within the last year, would need "insured weeks at least equal to the weeks of benefits drawn in their previous claim or they would have to have the insured weeks needed under the existing variable entrance requirement, whichever was greater."

—New entrants to the labor force or persons rejoining the labor force after a long absence would need more insured weeks to qualify for benefits. A proposed "dual entrance requirement" would make entrants show that they had at least 40 weeks of insured employment in the previous two years.

—There would be an increase in minimum insurable earnings, including a minimum in the number of hours that must be worked each week.

—There would be a reduction in the weekly benefit rate to 60 per cent of weekly insurable earnings from 66 2-3 per cent. That would result in a reduction in weekly benefit payments.

—A refinancing of the formula to pay for the program, which is paid by the government, employers and employees.

Unemployment benefits paid in the first four months of this year totalled $1.882 billion, up from $1.559 billion in the same period of 1977.

The average weekly benefit paid in April was $110.33, up from $101.18 in April, 1977.

Equal Shares Sought

Consultants to the newly-created Urban Transit Authority have recommended that B.C Hydro surcharges covering transit losses be shared equally by residential and business customers.

A report released by the UTA Thursday says the surcharges should be collected on a rate-per-meter basis rather than the present system based on how much power is used.

Consultants and UTA staff suggested an initial charge of about $1.25 on a bi-monthly hydro bill, rising to about $6 in the fifth year of UTA operations.

The UTA interim board tentatively accepted the staff proposals but will consult local governments affected by the charge before making a final decision at its next meeting Oct. 6.

Local governments will be responsible for a share of transit deficits under the new transit organization to go into effect April 1.

Property taxes, gasoline tax and power surcharges would be levied for transit deficits in 1982-83 or 1983-84.

COLONY
MOTOR INN
THE SIDE DOOR
IS OPEN AND
THE GIRLS ARE BACK

Munro Orders AirCan Session

Continued from Page 1

tiate the three items but not to withdraw them."

An Air Canada spokesman said the airline was helping stranded international passengers find seats on other airlines, and would pay food and hotel expenses for the first day of any delay.

Within Canada, CP Air, regional air carriers, railways, bus lines and even ferry services were strained to the limit as they prepared for the Labor Day weekend.

Passengers stranded at Vancouver International Airport because of the strike-lockout seem surprisingly resigned to waiting three or four days for an alternative flight.

"We checked in Tuesday but our chances of getting a flight today are very, very slim," Montreal-bound David Travers said Thursday. "From now it's going to be a matter of sitting out here and waiting."

The Travers are among many passengers who bought low-price Canadian charter class tickets.

Until Tuesday, CP Air, which is picking up the bulk of stranded travellers, was giving these passengers a lower priority than those who paid the full economy price. Now they are being put on a standby list on a first-come, first-served basis along with regular passengers.

Youth fare passengers, who are placed at the bottom of the standby list, are having the worst time. Many are getting relatives to make up the difference for a full fare.

In a related development, about 200American Airlines baggage handlers protesting proposed changes in their duties walked off their jobs Thursday at Los Angeles International Airport, triggering delays of up to 1½ hours, an airline spokesman said.

Spokesman Bill Hipple said no flights were cancelled as a result of the work stoppage by the members of Transport Workers Union: Local 502.

the Bay

Girls...

register this Saturday, Sept. 2
for the Bay's

CHARM CLASSES

commencing Sept. 15 & 16



Co-ordinator, Marjorie English

6 super Saturdays for girls 11-14 years.
Two classes limited to 30 girls each to be held Saturdays at 10 a.m. and 1 p.m. starting Sept. 16. Full of fun and fashion with timely tips on make-up, hair care, clothes, manners and public speaking.

6 special Fridays for girls 15 & 16.
Advanced classes in self-improvement especially designed for 15 and 16-year-old girls to be held Friday evenings from 7 to 8:30 p.m. starting Sept. 15. Enrolment limited to 30 girls.

6 lessons $12

To avoid disappointment, be sure to register this Saturday, Sept. 2, from 1 to 5 p.m. in the Bay's Jeunesse, second floor.

For further information, phone 385-1311 and ask for Betty Steele at local 217, Tuesday through Friday.

9-1x

Hudson's Bay Company

the Bay

Saturday
the Bay is
the place to be



Blousons, big shirts, gabardines & jeans!

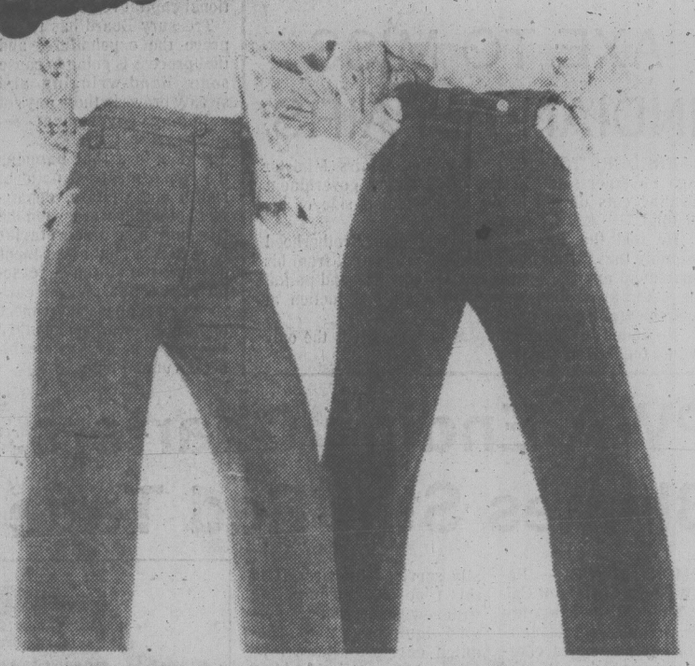
Save with one low price for each of these easy care items! The brushed cotton/polyester big shirt comes in camel/brown or camel/navy tattersal print. The 12 oz. indigo denim jeans feature half boxer waistband and front pockets. Sizes 7-14.

Saturday only, each 11.99

For a dressier look, a blouson top with drawstring shoulders in ecru, coral or powder blue. The perfect bottoms are polyester/acrylic gabardine dress pants with elastic belt and front tucks. In camel, black, brown or green. Sizes 7-14.

Top, 10.99 Pants, 13.99

Primary Grade Girls' Wear, Third Floor



25% off all brand name Jeunesse jeans!

That's right! Pulse, Tribal, Levi's Pantomime . . . all Jeunesse fashion jeans are 25% off for one day only! There'll be denims with button waists, belted backs, parallel legs, wide legs . . . all the styles you want for Fall. Classic corduroys are big news, too! Check out our autumn brown, grey, antelope and navy cords during this terrific sale. Sizes range from 5 to 15, so there's a pair for almost everyone. Trust Jeunesse to make back-to-school fun again!

Jeunesse, Second Floor

Saturday only
25% off



Lunch kits and Snak Jars

Wouldn't your children love to go to school with the 6 Million Dollar Man and Holly Hobbie or the Bionic Woman? Built to last, these flat style lunch kits are made of copolymer materials and come with vacuum bottle. Star Trek and NHL designs also available. (Not all styles in all stores.) For variety, get a Snak Jar, too! Great for cold treats.

Lunch kit, Saturday only 3.99 Snack Jar, 1.19

Housewares, Third Floor

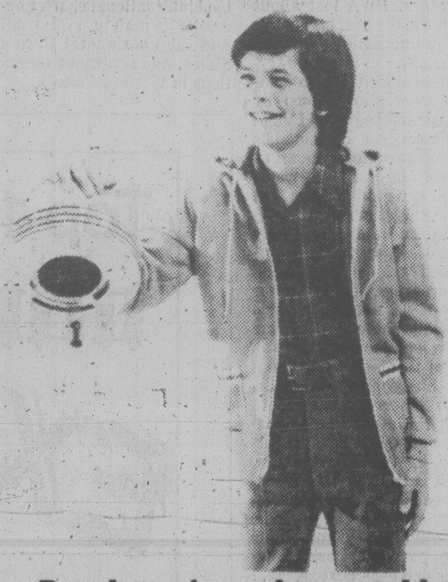


G.W.G. Pre-washed Denim Jeans

Good looks by a great maker, these super-wearing jeans feature G.W.G.'s exclusive Femme Fit styling. And, you'll love our special price almost as much as you love their pre-washed blue denim! Available in sizes 28 to 36 with 32" and 34" leg lengths. Reg. 24.99

Saturday only 16.99

Baymart Young Apparel, Lower Main



Boys' cords and sweatshirts

Send your son back to school smiling. These flare-leg cotton cords have durable double knee and comfortable elastic side inserts. Navy, brown or beige in sizes 7-12. Light but warm, this hooded sweatshirt comes in zip front or kangaroo style in assorted colours of easy care acrylic. Boys' sizes M,L,XL.

Cords, Saturday only 9.99 Sweatshirt, 8.99

Primary Grade Boys' Wear, Third Floor

Jockey Turtleneck Shirts for Men

Saturday only,
5.99

These famous name, long sleeve turtlenecks are 100% cotton with soft, comfortable collar and cuffs of 65% cotton/35% nylon. Choose from white, beige, brown, black, powder blue or navy blue. Sizes small, medium, large and extra large. Ideal for sports or casual wear. Reg. 9.50.

Men's Wear, Main Floor

Costume Jewellery ½ Price Sale

Saturday only,
50% off

One day only savings on our regular stock costume jewellery. Selection includes all costume stick pins, earrings, chains, bracelets and necklaces at one half off the regular prices.

Jewellery, Main Floo.

Ladies' Fall Fashion Pullovers

Saturday only,
14.99

Choose from V-neck, crew and cowl neck styles in a hand washable lambswool/angora/nylon blend. Great fall colours of brown, rust, camel, ivory, black and pastels. Sizes S,M,L.

Sweater Shop, Second

Shirt Style Long Sleeve Blouses

Saturday only,
9.99

Basic shirt style of easy-care cotton/polyester blend. Colour selection includes brown, coral, rust, grey plus others. Broken sizes.

Sportswear, Second

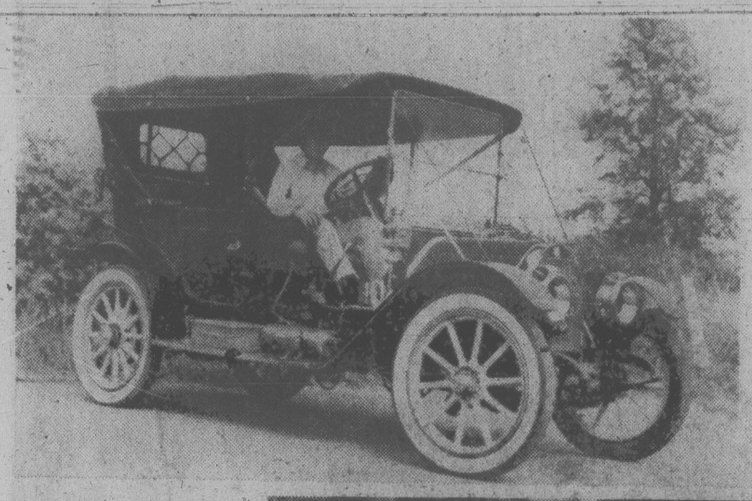
STORE HOURS: MON., TUES. & SAT. 9:30-5:30. WED., THURS. & FRI. 9:30-9:00. TELEBUY 385-1311.

Hudson's Bay Company

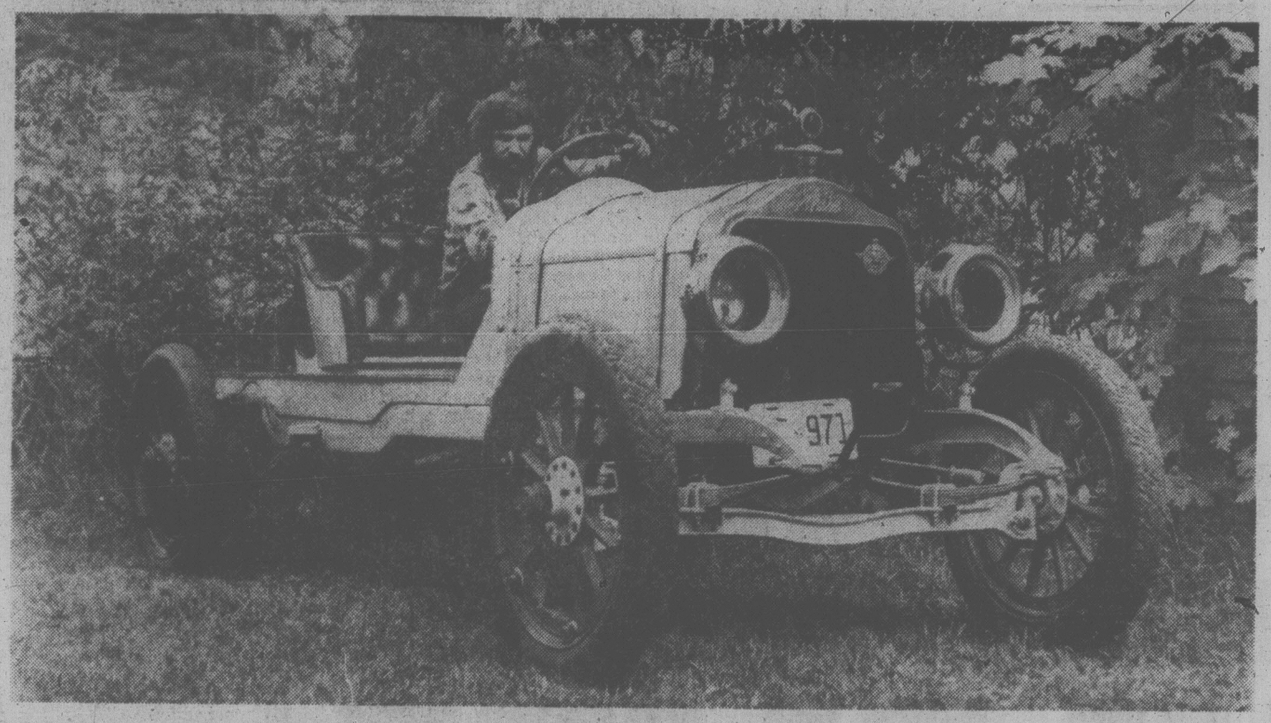
WHAT'S BARRY BOWMAN DOING UP AT 5? LISTEN.
CFAX 1070

SECOND FRONT PAGE

METRO TOYOTA
ESSO CAR CLINIC
TESTED USED CARS



POLISHING up the old girls for their annual trip across the Malahat takes time, but Bruce Hopkins' 1914 speedster, right, and Barrie McClung's 1911 Chalmers, above, are ready for the big challenge. (George Dufour photos).



AOOGAH! AOOGAH!

Old Timers Take on Malahat

By PAT DUFOUR
Times Staff

Antique car buffs all around the Pacific Northwest are preparing their steeds for the fourth annual Malahat Challenge on Saturday, Sept. 9.

Sponsored by the Victoria chapter of the Vintage Car Club of Canada and the B.C. Vintage Car Club, the "race" is restricted to cars built in 1915 or earlier.

Leaving Nanaimo at various times, the cars must finish in front of the Legislative Buildings by 4 p.m.

The Fred Bell Perpetual Trophy, named for the late Fred Bell of Nanaimo who initiated the first Malahat Challenge, goes to the oldest car finishing first, providing it has not won the race before.

At 9 p.m. that evening Victorians will be treated to another glimpse into the past as the antique cars carry out a gaslight parade around Beacon Hill Park.

One of the most interesting cars in the Malahat Challenge will be a 1911 Chalmers, belonging to Bruce McClung of 155 Goldfinch.

The clutch shattered shortly after the owner bought the car. Unable to make the repairs, the original owner kept it in storage for 63 years.

McClung says when he discovered the car it was "covered in dust and chicken dung" and one of five in a barn in eastern Washington.

Made by the Chalmers Motor Company of Detroit, the model originally sold for $1,500. It has a four-cycle engine and a top speed of 55 miles per hour. It's now valued at a ballpark figure of $20,000.

When McClung bought the car it had only 1,463 miles on the odometer.

He even has the original tools, spark plugs and owner's manual.

One of the most interesting features of the handsomely finished car is an explosive-type exhaust whistle.

McClung explains that in the old days drivers, when they came to an intersection, had to get out, look both ways and fire a gun to warn horse-drawn vehicles of their presence. If horses were in the area the car was to be taken into the bushes and camouflaged in case it panicked the horse. The exhaust whistle on the 1911 Chalmers wiped out the need for the driver to carry a gun.

One of the other five cars stored in the barn was an 1898 Black motor buggy, now owned by Bruce Hopkins of 187 Lohr Road.

Built by the Black Manufacturing Company of Chicago, the buggy still runs.

"It goes about four or five miles an hour," Hopkins says.

Its high wooden wheels, made of hickory, were designed so the car wouldn't get stuck in road ruts. Instead of a wheel, it's steered by a tiller.

Hopkins says the ancient buggy sold for $395. For extras, you could get a set of tires for $25, a steering wheel for between $10 and $12 and a top for another $10.

Too rickety to make the Nanaimo-Victoria run, the 1898 Black will remain in its shed on Sept. 9 while Hopkins makes the Malahat Challenge in another of his vintage cars — a 1914 White speedster, which he bought from the late Fred Bell.

Strange as it may seem, this model was made by the White Sewing Machine Company of Cleveland, Ohio.

Helped by Pat Hoole Jr., Hopkins has the speedster in good shape for the Sept. 9 testing. He was the first to finish in 1977 but the trophy went to an older car.

While many of the drivers and their passengers will dress in old-time rig, Hopkins says he'll wear coveralls and warm clothes because driving can become a chilly affair when you're exposed to the elements.

About 40 cars, one from Mount Shasta, Calif., are expected to take part in the Malahat Challenge, bringing colorful reminders of the past as they chug along the highway.

TOWN TALK

Brutus, Sealand's Stellar sea lion pup is dead but a successor may be on the way.

Brutus, born July 12 and the only Stellar to be born in captivity, was accidentally trampled by his 1,800-pound father **Benjamin** on Wednesday and an autopsy showed he died of internal injuries received from a blow on the neck.

Brutus usually spent the night sleeping on his father's back.

Tora, the mother, and Benjamin mated frequently after Brutus' birth and there's a reasonable chance that the 800-pound sea lion may be pregnant. The gestation period is 11 months, Sealand manager **Angus Matthews** says.

Matthews said Benjamin was despondent after Wednesday's accident, being lethargic and going off his food.

★ ★ ★

Most visitors to the Saanich Fair this weekend will be interested in the displays, and try to ignore the crowds.

But one who will be there specifically for the crowds will be Tory leader **Joe Clark**, meeting as many people as he can in preparation for the sometime election.

Clark will make a quick trip here from Vancouver, and be at the fairgrounds 2 - 5 p.m. Monday.

★ ★ ★

When **Albino Luciani** was elected Pope last month newspapers around the country scurried around trying to come up with new angles on the story.

The *Campbell River Upper Islander* was one of the few to get a local slant.

Pope John Paul, reported the paper, was a close relative of a Campbell River resident's late husband.

Amalia Tancon grew up in the same small northern Italian town as the new Pope and married one of his cousins. She last saw Luciani in 1973, on a visit to Italy, when the then future Pope was the Cardinal of Venice.

Tancon said she had lunch with him and they talked at length "about when he was young with my husband."

She says of Pope John Paul: "He is a simple person, very gentle."

Tancon also knew Luciani's mother, who died in 1948.

"She was a great person, that woman. His father was a socialist, and his mother tried really hard to make sure he never stopped their son from going into the priesthood. She worked hard at that."

★ ★ ★

The Anglican Bishop of B.C., **Roy Gartrell**, says one of the unforgettable impressions he brought back from the recent Lambeth Conference of Anglican bishops in Canterbury, England, was the unquenchable spirit of the 20-strong contingent of bishops from Uganda.

They played an active role in the three weeks of discussions, apparently undaunted by the knowledge that their every word and action was being recorded by three of Uganda dictator **Idi Amin**'s secret police who were accredited to the conference as news media representatives.

"To witness their courage was a humbling experience," Gartrell recalls.

★ ★ ★

For the first time in its history the Naden band of CFB Esquimalt has women in its ranks.

The three women, recent graduates of the school of music at the base, are **Pte. Robbie Hutchinson**, who plays the oboe, **Pte. Judy Reside**, who plays the flute, and **Pte. Connie Mayor**, who plays the clarinet.

Other recent graduates to join the band are drummer **Pte. Dave Smith** and **Pte. Jim Reside**, alto saxophone.



Jack Ball, Paul Hewison roll out barrels Bill Halkett Photo

SUDS DAY SATURDAY

British Columbia draught beer will be delivered to Victoria pubs Saturday morning and bottles will be on the way to liquor stores Tuesday.

"We will make British Columbia beer available as quickly as the breweries can get it to us," Liquor Distribution Branch spokesman Janet Willson said today.

"I understand draught beer is going to the licencees (beer parlors) Saturday and bottled beer will be available next week."

Most of the remaining cans of American beer are expected to be sold today and Saturday.

"We have a long weekend coming up and I suspect most of the American beer will be sold off," she said.

Some beer parlors have cut the price on U.S. brands to sell their remaining supplies.

In Victoria, a spokesman for Labatt Breweries of B.C. said beer brewed in May, before the strike-lockout, was removed from refrigeration today and was being bottled.

"Beer can keep indefinitely in refrigeration. After it is bottled, it is good for another 90 days at least and probably for four months or more."

Police Nab Two In Cheque Heist

Victoria police have arrested two suspects in connection with the theft early Wednesday of 180 welfare cheques worth more than $70,000.

Insp. Angus Stewart, head of the city detectives division said a 17-year-old youth and a 16-year-old juvenile were picked up Thursday afternoon. Some of the cheques were recovered.

Stewart was unable to say whether any of the cheques, made out to clients of the Blanshard Street human resources office, had been cashed. However, there are indications two attempts had been made at downtown stores.

The pair has been charged with breaking and entering the welfare office and theft. Both are expected to appear in court later today.

The juvenile is also facing a charge of escaping custody.

Meanwhile, Saanich police have warned merchants throughout southwestern B.C. to be on the lookout for persons attempting to cash 350 cheques stolen from Saanich firms in July.

Police, who weren't made aware of the thefts until this week, said 150 blank cheques were stolen from a car in the Gorge Road area July 14 and 200 other cheques stolen from a residence about the same time.

The 150 cheques are drawn on the account of Lagah Installations of Victoria from the Saanich Peninsula Savings Credit Union on Shelborne.

The others are drawn on the account of Trojan Movers from the Toronto Dominion Bank in Town and Country.

Saanich police fraud investigators Dave Bryan and Gary Downer said Thursday three of the Lagah cheques were cashed by a man in July at Victoria grocery stores in amounts of $75, $140 and $150.

Two Trojan cheques have also shown up cashed at grocery stores in Greater Victoria. Both were in amounts of about $325. The passer was a young woman accompanied by a man.

Downer said the owners of both companies didn't report the thefts until they learned some of the cheques had been cashed.

The Lagah cheques bear serial numbers of between 251 to 400 and are light blue.

The Torjan cheques are green. Some may have a protectograph stamped on them.

Ticket Drawn On the Irish

The name on the ticket drawn in Saturday's Irish Sweepstake says Roxanne Simmons but the most excited person in Victoria is her father-in-law.

"He bought the ticket for me," Mrs. Simmons, of 5533 Adderley, said this morning.

"I was really surprised. He is always buying tickets for himself and for other people. I'm certainly going to split the prize with him."

At 954 Byng, T.W. Simmons was beside himself.

"I've been buying these things for years and years. Never had a holiday, you know. I'm 65 now and somehow we never had the money or the time to go for a real vacation.

"There are so many things I'd like to buy. But the main thing is to take a holiday, after all these years.

"I'm retired now. Was an adjuster in the legal department of B.C. Hydro."

If Cashmere King wins the race Saturday morning he and Roxanne would split $100,000. Second place would bring $40,000 and third $20,000.

"My ticket has been drawn twice before on the Irish but I only won the minimum prize both times. Maybe I'll be lucky the third time."

However, 3 a.m. is just too early for him to get up to listen to the race.

Roxanne Simmons says she and her husband will stay up to hear the race.

"I've never bought a lottery ticket and I don't think my husband has either. But my father-in-law buys them all the time. I hope we win, for his sake."

OFFICIAL INNER TUBE RACE ENTRY FORM

Name ..... Name .....
Address ..... Address .....
....
Phone ..... Age ..... Phone ..... Age .....
Category: ..... Men's ..... Women's ..... Mixed .....

Return with $5 entry fee to Victoria Times Great Inner Tube Race, Victoria Press Box 1978, 2621 Douglas, Victoria. Make cheques or money orders payable to Hampton Park Hustlers. No entries under 16 years of age. All entries must be received by Sept. 6

Challenge Issued Teams

Five Days Left to Enter

Hampton Park Hustlers today issued challenges to Victoria teams to try to beat them in the Great Inner Tube Race.

"This challenge is aimed at the James Bay Athletic Association, the Esquimalt Oldies, the Tillicum Two-Spots and all the Slow-Pitch Fastball teams in the district as well as the Cougars, Budgets, Mussels, Shamrocks and everybody else," Hustlers spokesman Bob Painton said.

"We hope every team in the city will have at least one entry."

Proceeds from the event will go to help amateur sport.

Whether the Shamrocks enter depends upon how well they do in the Mann Cup series, which starts in Peterborough Monday.

"Coach Nirmal Dillon told me the Shamrocks will enter the Great Inner Tube Race if they win four games straight. They will get back Saturday, Sept. 9, one day before the race. And they will put the Mann Cup on display in our parade," Painton said.

"It would be a real thrill if they could win it four straight and be there in the parade."

The race is on rain or shine, Painton added.

"But don't worry about the weather. The sun always shines on Great Inner Tube Race day. That's why it is such a fun picnic for the spectators.

"It doesn't matter for the contestants, of course. No matter how hot it is, there's no way they're going to stay dry."

Official entry forms should be mailed in this weekend.

Or they can be left at any of the following sporting goods stores:

Ray's Sports Centre at 1692 Douglas and at 1918 Sooke in Colwood, La-Pointe's Sporting Goods at 24 — 1153 Esquimalt and 3617 Douglas, Alexander's Sporting Goods at 2244 Sooke, Premier Sports and Cycle at 2965 Tillicum, Oak Bay Sporting Goods at 2077 Cadboro Bay and Kinney's World of Sports at 4450 West Saanich.

family

Health Problems Get High Priority



elizabeth forbes



INCLUDED on the hysterectomy workshop planning committee are (left to right) Zakia Husain, Kathleen Cyr, Prime Time programmer Norrie Preston and Bel Paul. (Bill Halkett photo.)

Women are looking at health care in a new light.

They want to discuss their health problems in a direct and realistic manner in order that they may take responsibility for their own decisions.

These are facts Norrie Preston has discoverd since she was named programmer for Prime Time, an organization formed to bring services to women in their middle years.

She has also learned that a significant number of women in Canada are reacting to a proliferation of health data.

"This data counteracts the stereotyping which characterizes women as nervous, delicate, or more prone to psychosomatic ailments than men," she tells you.

It also suggests to women that the main responsibility for their own health is in their own hands.

Until recently "there has been the traditional notion that doctors had all the answers and that it was best to be a passive recipient, willing to undergo whatever treatment was recommended," Mrs. Preston explains further.

Even if it had been encouraged, "many women were too shy to try and find out, or they didn't know what questions to ask."

Now they have suddenly become vocal and they want to share in the decisions about what medical treatment or surgery is recommended for them.

Consequently, they are looking for solid information so that they may have more understanding of their health care needs.

To assist in meeting this search for knowledge, Prime Time and the Victoria Mental Health Centre are co-sponsoring a workshop program for women who are about to undergo, or have already undergone, hysterectomies.

Plans have been drawn up by a 10-member advisory committee on women's surgery.

There will be eight Thursday sessions, from 1:30 to 3:30 p.m., in the Friends Meeting Hall, 1832 Fern St., starting Sept. 21 and ending on Nov. 9.

The workshop will cover a number of aspects surrounding hysterectomies, including common concerns, all about the surgery itself and the emotions and feelings generated through after-effects or the shock of finding out such an operation is necessary.

Many women, the planning committee believes, are not prepared for these emotions and feelings and they don't know what they mean.

Very often major adjustments, both mentally and physically, are needed before or after the surgery and here's where Prime Time's workshop should prove of great benefit.

Qualified leadership will be provided, and there will be continuous dialogue between those who have had the operation and those faced with it.

In this way women with the surgery behind them will find answers to problems that have arisen during the recovery period.

Others, awaiting surgery, will find assurance and learn much about what will happen to them and to their bodies.

"Over-all the workshop will provide an opportunity for women to get together and exchange the most up-to-date and correct information," Norrie Preston says.

"It will be a self-help program with emphasis on women evaluating their own feelings and their own judgement."

Registration will be limited. So if you are interested, get in touch with Prime Time office right away. The telephone number is 388-6101.

Postscript — Turning to a completely different subject, I'm going to give you a quote from Iona Capangnolo, one of British Columbia smartest MPs.

Quite recently she said "one thing I have learned — even before my election as a Member of Parliament — is that accurate information and documented evidence are more helpful in winning arguments than simplistic slogans and shrill rhetoric.

"It may not be as entertaining — but it's usually more effective."

This wise saying came when Campagnolo was talking about the Export Development Corporation and its proposed loan for the development of a copper mine in Panama.

"Unfortunately," she said, "much of the discussion and criticism of the proposal is inaccurate, based on false assumptions, and has done more to confuse the issue than resolve it."

She then produced facts to prove this assertion.

Among them that "the EDC does *not* use taxpayers money. It raises its funds on world money markets and, in fact, because it is very selective in its loans, has actually made a profit each year since its inception."

Also, the "EDC financing is not a grant or a gift. It is a commercial loan, made in competition with other similar agencies operating in other countries, but at international commercial rates."

Super, Natural



earth vegetables
house hold seeds • nuts
herbs • books breads
natural foods soaps • goodies
juices • spices fruit • grains
2248 Oak Bay Avenue dairy products
opening soon in the Cedar Hill Mall

FALCON ARTISTIC GYMNASTIC SCHOOL
Providing positive gymnastic experience for Recreational, competitive demonstration, displays
• Most complete gymnastic program in town for young children.
• Designed and directed by Mrs. M. Klinovsky.
REGISTRATION
FRI., SEPT. 1st, 5:30-7:30 p.m.
SAT., SEPT. 2nd, 10 a.m.-12:30 p.m.
715 Johnson Street
9-1x



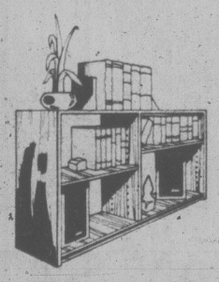
fine furniture • paintings • prints
THE ISLAND GALLERY
2188 Oak Bay Avenue Tues - Sat.

MILLION DOLLAR
TEAK BLITZ
2 DAYS ONLY
SATURDAY AND SUNDAY
SEPTEMBER 3 and 4
10 A.M. TO 5 P.M.


BOOKCASE
6 ft. of storage for the student, adjustable shelves too!
$119


5 DRAWER CHEST
$149

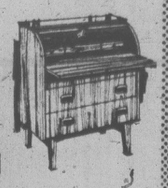

TEAK FLOOR LAMP
$23


ROOM DIVIDERS
48Lx22Hx18
$119

NOT EXACTLY AS ILLUSTRATED

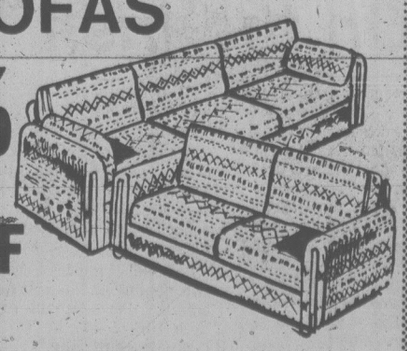
TEAK TABLE and 4 CHAIRS
$298

25% OFF EVERY LAMP

ROLL TOP DESK

$354

NEST OF TABLES TEA WAGON

$95

DISCONTINUED SOFAS
45% OFF Regular Price


EVERYTHING in the store SALE PRICED

OPEN A WESTERN TEAK CHARGE ACCOUNT
CHARGEX master charge
1950 Blanshard St., Victoria
(The Big Orange Building Across from the Arena)
western teak

Your day to remember.



It's Miss Frith For the Wedding Party; everything for the bride from wedding gown to going away!
It's all here, awaiting your choice. We have three knowledgeable bridal consultants to help you decide — Miss Frith makes for a memorable wedding, whether you're very budget conscious or whether the sky's the limit on this day-of-days!
Bridal Dresses from $99.00

Bride of the Month Contest . . .
At the end of every month we have a draw from names of brides who have purchased a gown during that month. Winners receive a gift certificate to the value of the gown purchased, $10 gift certificates from Ingrid Neilson, Flower Preservationist, and a $35 gift certificate from Svendsen's Studios.

The July Bride of the Month:
Gail Middlemas, Victoria

Miss Frith FASHIONS
383-7181
1619 DOUGLAS
9-1



Youth on the Move

By LUCY IZON

Exchange Programs Can be Worthwhile

By LUCY IZON

Exchange programs are often misinterpreted as cheap vacations and in some cases they can be. But for the most part they're developed with a specific purpose in mind and offer you a chance to visit and experience the lifestyle of someone else your own age, either nationally or internationally.

In any case there are a number of programs planned within the next year that you might consider, bearing in mind that most are reciprocal, that is, you must return the hospitality you receive.

The secretary of state's department has recently joined forces with the National Council of YMCAs to co-ordinate several domestic exchanges in a program known as Visions. In each of the three types of exchanges, accommodation, meals and travel are provided. All you pay is an initial fee of $50. All of the programs are open to Canadian citizens or landed immigrants, provided you meet the age requirement of the exchange you have chosen.

The first type of program they have is called the Canadian Small Groups Exchange. Groups from regions across Canada will be twinned with other small groups and spend a minimum of five days visiting their exchange group, then host them in turn. You can apply up to Oct. 1 for the program, which operates between Nov. 24 and Jan. 5. Then there will be one operating betweeen Feb. 2 and March 31. You have until Jan. 3 to apply. This Small Groups Exchange is open to anyone between 14 and 22 years. If you're interested you can contact your local YMCA or the national co-ordinator, Judy Blaney, 36 College St., Toronto, Ont. M5G 1K8.

The second program, known as Youth Dialogue on Canada's Future, will involve seminars at which participants will examine current Canadian issues and offfer solutions and recommendations. The seminar will be held in a number of major Canadian cities. You spend your first three days at the seminar and then four days getting to know the family your're staying with. Then it's your turn to host the person you have paired with in your home town.

Altogether these programs last 14 days, and each one will involve 30 local and 30 out-of-town participants. The age restrictions vary from seminar to seminar. Your local YMCA should be able to provide more information if you're interested or you can contact National Co-ordinator Cory Gibson, YMCA of Metropolitan Toronto, 36 College St., Toronto.

Visions is also operating a Canadian Northern-Southern exchange. How far North? Well, the application forms come in English, French and Inuit. Through local YMCAs they hope to recruit at least 200 people for the exchange in August. The plans are to twin participants from 6 to 10 northern communities with 6 to 10 southern cities. In each case a participant will spend 10 days visiting and 10 days hosting.

If you have something more exotic in mind such as exchanging with someone from a differeent area of the world, you can check Canada World Youth (CWY). It was set up in 1972 to co-ordinate international exchanges and is subsidized for the most part by the Canadian International Development Agency, which allows for participant's food, accommodation, transportation and emergency medical expenses to be fully covered. You're not paid if you work on one of these programs but you will receive a dollar a day pocket money and you could in some cases wind up with and extra school credit for the second language you've learned.

If you're selected you will work in a project group of 16, half Canadian and half from the country that you have been matched with. Each group project leader is between the ages of 23 and 35. Anyone who does participate must be prepared to devote eight months. You start off with three weeks of orientation with your partners here in Canada. Then the groups move out to work in Canadian communities.

There are two starting dates a year, July and September. However, applications are accepted year round. If you want to know more you can either contact one of the regional offices or take a look at a book called The World is Round by Jacques Hebert, who founded the CWY. Published by McLelland and Stewart, it covers a number of CWY exchanges in the past and records the participants' feelings and experiences.

Although there is no exchange involved with the Earthwatch project, it does open up a unique opportunity for travel. Through it anyone over the age of 16 can volunteer to become a member of a scientific expedition. In some cases students can even earn academic credit for participating.

During the next year there will be 62 projects operating in 25 countries so it seems possible to pursue almost any interest. You could join a diving expeditiin off the coast of Plymouth, England, where they're searching for wrecked ships from the Spanish Armada. In Wyoming a cave expedition is seeking the bones of various creatures 10,000 to 20,000 years old at the bottom of a pit.

The expeditions run two weeks to a month and the cost $490 to $950, plus air fare. That's a hefty jump from the price of an exchange but there is a way around it for some young people. Each year scholarships are granted to 100 applicants between the ages of 16 and 23 years. These scholarships are available to any nationality and will cover the cost of the field expedition or up to $500 if you're joining a project abroad. Applications are received for the scholarship program until March 31 each year.

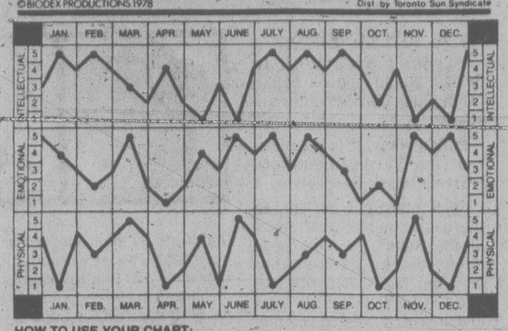
General information is available for all the programs by writing Earthwatch, Box 127C, Belmont, Mass. 02178. Speecific information on scholarships is available by contacting the education department at the same address.

Bio-dex

Sept. 2/78 By Ken J. Michaels

Your computerized biorhythm

©BIODEX PRODUCTIONS 1978 Dist. by Toronto Sun Syndicate



HOW TO USE YOUR CHART:

Locate your month of birth. The dots on each graph highlight your biorhythm readouts. Check the scales on the left or right for your Intellectual, Emotional and Physical factors, from 1 to 5. Add these three numbers to obtain your Bio-dex. The Bio-dex is computed on average population age based on official Government statistics.

BIO-DEX READOUT:

0-5 Negative Cycle- With your Bio-dex so low, spend time today with others. Don't try to win new friends through gift giving.

6-10 Neutral Cycle- A day to keep your thoughts to yourself and not expose your true feelings. Don't talk too much.

11-15 Positive Cycle- You are finally in a great position to accomplish that long-standing goal. Listen to hidden messages.

Sometimes I take biorhythms for granted — assuming that everyone knows about them. If you're a new reader of Bio-dex you may find some of the terms a bit puzzling. When any of your graphs are low (around 1 point) you're at a critical stage and should take things easy. Two or 3 points on any graph is the neutral level and your day could go either way. Your positive cycle is reached at 4 or 5 points, and this means you're heading for a successful day.

Youth Clinic

Young readers' questions on human relations and sex are answered by a panel of experts: Marion Powell, medical doctor; Graham Cotter, clergyman; and Bruce Vichert, social worker. Send questions to Youth Clinic, The Victoria Times, 2621 Douglas St., Victoria, B.C., V8W 2N4.

DEAR MR. VICHERT: I am a 13-year-old boy and I have a problem. I am in a high school (in Grade 9) where an awful lot of the kids smoke. Both my parents smoke and so do my grandparents. A lot of my aunts and uncles smoke, but this has never influenced me to start smoking.

Last year, I was aware that a lot of non-smoking kids would be influenced to start smoking because of social strains. I found this to be true, because a lot of my non-smoking friends started to smoke.

However, I didn't. I found that I had enough willpower not to take a puff.

This year I am in a different school (again with a lot of smokers) but up until last week I had rejected every thought of ever smoking. But all of a sudden last week I just took a puff of my friend's cigarette. To my utter disgust, I liked it. The next day I had a whole cigarette. I again liked it. Then I became angry and terrified.

It finally hit me that I was starting to smoke. Since then I have been having the occasional puff.

I like smoking (because I think it makes me look cool) but I am scared and terrified to start. I don't want to smoke. I really don't. But I can't stop myself. What can I do? Who can I see?

Is there a social group for people like myself? One thing you must know. I really don't want to start smoking. Please help me.

ANSWER: I hope that you will find the strength within yourself to prevent yourself from doing something that you don't want to do, and that is not to smoke. I know there may be social pressures on you. You may feel that you will look "cool" smoking, but try to keep your mind focussed on the fact that you don't want to smoke.

There are no benefits from smoking. It is injurious to your health, and anyone that is encouraging you to smoke is being hostile to you by encouraging you to do something destructive. I hope that you will talk with your parents also, as they may be able to give you a lot of support to help resist tobacco.

With the present knowledge that exists about smoking, I feel that a person, such as yourself, makes an intelligent decision when they decide that they will not smoke.

If you telephoned the public health department, it may be able to put you in touch with courses about smoking, or groups of people who are trying not to smoke. It could be a good idea for your class to have someone come and talk about smoking. It may help discourage others from wanting to take that first puff. I hope you succeed.

DEAR DR. POWELL: I had a boyfriend and I went out with him for a year and three months and I still love him. Now he is going out with girls who sleep with everyone. I am still concerned about him. What can I do to help him?

ANSWER: First of all find out if he wants any help. He may be enjoying the company of the girls he is dating — and do not be so quick to judge what he is doing on his dates. Perhaps he is sleeping with these girls, but since he no longer is your boyfriend you will have to stay out of his affairs and let him make his own decisions.

It is true people are judged by the company they keep. We cannot intrude our morals on our friends too far. It is difficult to know whether your concern is a sign of your jealousy, but this may be a part of your worry. If you want to stay friends learn to mind your own business.

DEAR DR. COTTER: I feel the need to get out of the house next year because of terrible family relations — it's been hinted that I will be kicked out anyway. I hate living here and have thought of killing myself.

I want to try to live on my own. Are there any rooming houses or something where kids can live safely and inexpensively? I don't want to go straight out into the world and I think I need a stepping stone to set me in the right direction.

I am nearly 17 years old and very responsible.

ANSWER: You sound responsible and sensible, too.

If you are near a city, try to locate the YMCA, YWCA, YMHA, etc. That will be a place for the time being for you to live.

Whether or not you are going on with full-time schooling, go to see the principal or guidance teacher of your school who will put you in touch with the welfare department. If you qualify you can get welfare to continue school and live away from home.

You sound as though you are writing from a smaller town. In such a case it might be difficult to plan to get away from home without word getting to your parents.

You can write to me, care of this column, giving your name and address, and the address of a friend who will take your mail for you, or the address of your school, which could receive mail for you.



dear abby

DEAR ABBY: I'm 28 and my husband is 33. We've been married for six years and our life would be beautiful if it weren't for his jealousy, which is so intense it borders on insanity.

He has tried everything from psychiatry to prayer meetings, but nothing has helped.

I have never given him any cause to doubt me, but for some reason he doesn't trust me out of his sight. The only thing I can think of that would give him complete peace of mind is a chastity belt.

Will you please tell me where I can get one? I know they haven't been used since the Middle Ages, but there must be one around somewhere. Or perhaps someone who works in metals could make one for me. Whatever the price, it will be worth it.

Please rush your answer to me. This is no joke.—SYLVIA

DEAR SYLVIA: The only chastity belts I have ever seen are in museums. But if there are any around for sale, or if I hear of a metalsmith who is willing to fashion one for you. I'll let you know.

DEAR ABBY: I am 17 and overweight, but everyone tells me I have a pretty face. I've had only two dates in my life, and you just can't imagine how much I'd like to have a boyfriend.

One night at a school hop one of the most popular boys in school took an interest in me. I was in heaven. He offered to take me home and we parked on the way and he kissed me. It was wonderful. We kissed a lot, and finally I got scared and made him stop.

He said he wanted to see me again, but next time he didn't intend to stop at a kiss. He told me to get wise, that any fat girl can be popular if she will go all the way. I was shocked and asked him to take me right home.

He told me to think it over and call him when I changed my mind. That was two months ago, and I have been thinking it over. I don't want to be a bad girl, but I want a boyfriend. Should I pay the price?—FAT AND LONELY

DEAR FAT: The price might be more than you're prepared to pay. That boy wants to use you. "Fat girls can be popular," he says, "if they will go all the way."

Brilliant! So can THIN girls, with the kind of boys who use girls, and then go on to fresher game.

He is not for you. And neither is any boy who feeds you that kind of line.

(P.S. Please look into Overeaters Anonymous. They're terrific for girls with your problem.)

They're here!
bleyle
PANT SUITS
by Hooper ASSOCIATES LTD



Pant Suits in 100% Wool Flannel Knit

A soft look in a time-honored style . . . Ready for career or travel $235

Pant Suit also available in 100% wool knit $200

Jumper and Coat also available in wool flannel knit.

Dresses

Feminine lines that make wearing them a delight! Shirtwaist style in 100% wool flannel knit, with rib knit collar and cuffs $175

Sizes 8 to 18

W&J WILSON LIMITED

Open Daily 9:30 m. to 5:30 p.m.

1221 Government Street (Opp. the Post Office) 383-7177

CHARGEX 1210 Newport Ave. (Oak Bay) 592-2821
Empress Hotel (721 Government St.) 383-1919
City Parking Facilities Tickets Validated Here

8-19

SPECIAL OFFER

Trade In Your Old Wig And Receive $12.00 OFF on Any One of Our Many Styles.



EAR PIERCING

BACK-TO-SCHOOL OFFER — 5.95 6.95 9.95

Mayfair Shopping Centre Phone 385-2042

2nd Look Studios

• Skin Care • Make-up Artistry • Designer Wigs •

Saba's

FALL FABRICANZA

ends Tuesday, Sept. 5.
Take advantage of this Great Fabric Event for Two More Days.

9-2x

SUMMER STOCK CLEARANCE

PRATT & LAMBERT PAINTS

		Reg.	SALE GAL.
PROHIDE ALKYD	Semi Gloss Enamel	19.95	11.95
PROHIDE LATEX	Flat	15.45	7.95
PROHIDE LATEX	Satin Enamel	20.50	11.81
PROHIDE LATEX	House Paint	17.50	8.95
Penetrating RUSIL STAIN	4 Colors	17.00	7.95
VAPEX HOUSE PAINT	Latex Exterior	25.30	19.35

Our very best latex paint

CARPET SPECIALS		Reg.	SALE
	ASTRO TURF	7.95	4.95 sq. yd.
	MONTAGE	22.95	15.95 sq. yd.
MANY OTHER IN-STORE SPECIALS!	NADIA	14.95	10.95 sq. yd.

9-9x

NATIONAL PAINT AND FLOOR COVERING

1540 CEDAR HILL X RD. (NEAR SHELBOURNE) 477-0151

OPEN FRIDAY 'til 9 P.M.



your health

By L. L. COLEMAN, M.D.

Five years ago my cousin, who is 57, suffered a heart attack. He recovered very well and returned to work in six months. At first it was thought that he might need open heart surgery. Then it was found that one small artery in the heart was closed and had rerouted itself so he didn't need the operation. Several months ago he was stricken with a slight stroke. My question: How are these two related? I was always under the impression that if you had one you couldn't have the other. — Mrs. M. B.

Dear Mrs. B.:

There is a relationship between the two. Narrowing of the blood vessels to the heart and in the heart muscle itself may be caused by arteriosclerosis. If this does exist in these blood vessels it can also be present in the blood vessels that lead to and are in the brain.

There is by no means any fixed rule that says a heart attack means that a stroke is not possible. It is for this reason that when arteriosclerosis is definitely diagnosed at an early age (and 57 is an early age), the underlying causes must be sought and eliminated when possible.

Excess tobacco, high fat and high cholesterol diet, high blood pressure, diabetes, marked obesity, and little or no exercise can all be contributing factors.

The doctor told my brother that he has a toxic thyroid. Is there any special treatment for this and will he ever recover from it — Mrs. C. I. R.

Dear Mrs. R.:

A toxic thyroid, sometimes known as Graves' disease, is a condition in which there is excessive manufacture of the thyroid hormone. Those who suffer from this disease often give evidence of weakness, sweating, restlessness, weight loss, palpitation and sensitivity to heat. Sometimes, along with the overactive thyroid, changes in the appearance of the eyes may be present. In fact, bulging eyes quickly lead the doctor to investigate the thyroid as a possible cause.

Laboratory tests such as radio-iodine uptake and T3 and T4 help to confirm the diagnosis of toxic thyroid.

Treatment is very effective in most instances. A wide range of drugs is now available to help suppress the excess hormone production in the thyroid gland. Sometimes radioactive-iodine is used. In other cases partial removal of the thyroid gland by surgery is the method of choice.

One cannot prognosticate how quickly a patient will respond to these methods of treatment. The advances made in the past 25 years in the treatment of hyper-thyroidism or toxic thyroiditis have been quite remarkable.

"A fascinating place"
THE ROCKHOUND SHOP
777 CLOVERDALE 388-5341
TUES. to SAT:
Discover us soon!
7-7

Make Sure Bottled Water Safe



caveat emptor

By LYNN GORDON

Is your tap water fit to drink? Would you be better off buying bottled water instead?

Surprisingly, this is a question many consumers are starting to ask themselves.

Such questions reflect an increasing public awareness of the things we have been doing to our environment over the years. According to news stories we've all seen and heard, a variety of poisons continue to pour into our waters from factories, mills, mines, highways and even homes and gardens.

As well, many pollutants are being carried in the air, in some cases for over 1,000 miles, getting dumped as acid rain into our lakes and rivers.

The chemicals being talked about include PCBs, Mirex, lead, mercury, arsenic and other potentially lethal substances.

Even the chlorine that's added to our water supply has become a real source of concern, because it combines with other substances in water to form chloroform, a compound that's been found capable of causing cancer — and for which government standards are now being set up to make sure this substance stays within acceptable levels.

Is bottled water a valid alternative to tap water? What about water purifiers? These are some of the questions consumers are asking.

Is bottled spring or mineral water any safer or better than water straight from your tap?

Most experts will tell you that Canada has one of the best public water systems in the world and that the quality of bottled water is generally no better or worse than tap water.

The same experts concede that bottled spring and mineral water is unlikely to contain any chlorine compounds such as chloroform, which have been known to appear in tap water.

On the other hand, they point out that chlorine in the public water supply is necessary to kill harmful bacteria such as the kind that used to cause typhoid in the days before chlorination.

Scientists are now starting to weigh the trade-offs between chlorine's beneficial effects in preventing disease on the one hand and its potentially lethal side effects in creating chloride compounds such as chloroform on the other. Among the alternatives that have been suggested are ultraviolet light, or possibly an expensive activated carbon technique that traps and contains contaminants.

Meanwhile, the experts note that the mineral water you buy in a bottle may in some cases contain certain chemicals in an amount higher than in tap water. In a municipal water supply, there are standards set for potentially poisonous minerals such as arsenic. Details on standards are available from your provincial ministry of health. In some bottled mineral waters the arsenic level may be higher than permitted in tap water, although it still has to be low enough to meet federal import standards for this product, and is therefore not assumed to pose a health risk.

One point to remember about tap water is that it can dissolve minerals such as lead or copper from the water pipes in your building. Because of this it's advisable to let the tap run several minutes in the morning or after a long period of non-use, before you drink it. Also, use cold water for cooking or making tea, since hot water from the tap tends to have a higher metal content than cold water.

What about bottled distilled water?

Many people find it unpalatable because of its flat taste. Some experts believe that the minerals in water in its natural state are necessary for good health; distilled water has most of these minerals taken out of it. However, there is some controversy among scientists over exactly what effects 'soft' water, including the distilled variety, has on health.

Questions have been raised about the effects of chlorine added to public drinking water. What about the effects of other chemicals, namely flourides?

Several years ago, some American studies seemed to show a link between fluoridation of public water supplies and cancer. Fluoridation in the Netherlands was cancelled in 1976 as a result. But more recent investigations around the world appear to have refuted this alleged connection.

It's interesting to note that where tap water is fluoridated, it's at the level of one part per million (ppm). Some (not all) bottled mineral water has a fluoride content that's actually higher than this level. At 1 ppm., fluorides prevent tooth decay. However, a higher concentration can result in mottled teeth. The fluoride level in at least one brand of mineral water has been found to be high enough to discolor teeth and lead to poor dental health if consumed regularly over a long period.

Mel's BARGAINS
USED FURNITURE and APPLIANCES
3460 QUADRA 9-11x

COMPARE!
OUR PRICES WITH IMPORTS
Buy this 1978 PINTO 3-Door Runabout with automatic transmission
for $4498
AND YOU BUY ALL OF THESE FEATURES . . .
Stock No. 1888
- Fold Down Rear Seat
- Power Brakes
- Automatic Transmission
- White Wall Tires
- 2.3 litre 4 Cylinder Engine
- Undercoating
- Wheel Covers
- Radio
- Electric Rear Window Defroster
- Body Side Mouldings
- Tinted Glass



24 miles per gallon (city)*
34 miles per gallon (highway)*
*(Canada Transport rating)
Value and reliability you can believe in. The 1978 Pinto meets or exceeds all Canadian and U.S. safety standards.
9-1x
PETER POLLEN FORD
1060 YATES AT COOK 384-1144

OAK BAY VILLAGE SHOES
BACK TO SCHOOL SALE
IS-ON
SAVAGE
COUGARS
NORTH STAR
ADIDAS
LEVI — PEDWIN — WRANGLER
EXPERT FITTING | LOW PRICES
GREAT SELECTION | PRIVATE SCHOOL SHOES TOO!
CHARGEX VISA
HOURS: MON.-SAT. 9-5:30 598-3031
FRI. TO 9 P.M.
2238 OAK BAY AVE.
9-1

MOTHER EARTH NEWS

Keep the Birds Humming

In the following article, Mother Earth reader Jud Baker explains how to construct your own hummingbird feeders.

★ ★ ★

You don't have to go out and spend good money on ready-made hummingbird feeders. I know how you can make feeders from recycled materials for next to nothing. And the finished product is guaranteed to satisfy even the most finicky hummer.

The secret of my feeders' simplicity and low cost is the ordinary 20-dram prescription vial. If you don't have some of these around home, you can pick them up at the drugstore for 3 to 5 cents each.

To make a feeder, you'll need an untinted vial with a tight-fitting cap, some transparent tape and a few feet of heavy thread or thin wire. You'll also need an ice pick or some other sharp, pointed metal object.

Start by heating the ice pick nearly red-hot and punching a pair of holes on opposite sides of the vial near its open end. Make sure the holes are very close to — but not covered up by — the bottom of the cap when it is in place, and small enough to keep insects out and liquid in.

Now take a couple of feet of thread or wire and secure the ends to the vial's sides with tape. For extra holding power, fold the ends of the thread back over the tape and wrap a second piece of tape around the tube.

That's basically all there is to it. Depending on how elaborate you want to get, you can fabricate just one or two of the feeders to hang up in the back yard, or you can assemble a number into a mobile. I've found that the mobile design makes for the most interesting bird watching.

To fill one of the finished feeders, just take the cap off and hold the vial upright. "Top it off" with nectar, cap the container tightly and quickly invert the tube (so the feeder's "dribble holes" are at the bottom). A small amount of liquid may leak out of the holes initially, but the leakage will stop as a vacuum is created inside the vial.

When it comes to making syrup for your tiny friends, you have two choices: Buy a commercial nectar mix or make up your own sugar solution. (Incidentally, honey is not recommended as a syrup base. Tests have shown that a diet of straight honey can be weakening — or even fatal — to hummingbirds.)

Since the first route is so expensive, the obvious choice is to make your own juice. To do this, stir four or five heaping teaspoons of granulated sugar into a cup of water along with enough red food coloring (vegetable dye) to give the mixture a definite scarlet hue. The color is very important because hummingbirds have no sense of smell and are attracted to nectar-bearing flowers and feeders by color alone.

It's generally a good idea to hang your feeder where it won't be exposed to direct sunlight, since sugar solutions can ferment and sunlight can speed up this process. Also, try to avoid placing the feeder where it will be shaken by wind or tree limb motion.

If, like me, you enjoy watching hummingbirds close up, you'll really love your new feeders. They'll bring the birds within easy viewing distance, and you'll be able to hear the "music" the tiny birds make.

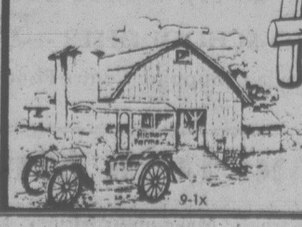
Give prescription-tube hummingbird feeders a try. You'll never buy an expensive, store-bought nectar dispenser again.

THE CRYSTAL
TRY OUR BIG, ROOMY POOL FOR A HEALTHFUL, RELAXING, FUN-FILLED SWIM!
FALL SWIM SCHEDULE
(Sept. 5th to Dec. 15th)
PUBLIC SWIM — EVERYONE WELCOME
Monday 7:30-9:00 p.m.
Tuesday and Thursday 3:00-5:00 p.m., 7:00-9:00 p.m.
Friday 7:00-9:00 p.m.
Saturday 1:00-4:30 p.m., 6:00-8:00 p.m.
Sunday 1:00-4:30 p.m.
EARLY BIRD SWIM
Monday thru Friday 7:00-8:30 a.m.
NOON HOUR SWIM
Monday thru Friday 11:30-1:30 p.m.
FAMILY SWIM
Wednesday, 6:30-8:00 p.m.
Saturday, 10:30-12:00 Noon
Sunday, 5:00-6:30 p.m.
SENIORS PROGRAMME — NIFTY SIXTIES
Tuesdays, 1:30-3:00 p.m.
Fridays, 10:00-11:30 a.m.
PARENTS and TOTS
Tuesday, 1:30-3:00 p.m.
LADIES ONLY
Housewives Jamboree Tuesdays, 9:30-11:30 a.m.
Slim and Swim Wednesday, 1:30-3:00 p.m.
ADULTS ONLY
Monday, Wednesday, Thursday 9:00-11:30 a.m.
Monday, Thursday, Friday 1:30-3:00 p.m.
Monday, Tuesday, Thursday 9:00-10:30 p.m.
Wednesday 8:00-10:30 p.m.
MUM and DAD SWIM
Monday, Wednesday, Friday 4:00-6:00 p.m.
Only part of the 25 metre pool is available.
ASK ABOUT OUR ECONO TICKETS, PASSES GROUP RATES AND SWIM PROGRAMMES
FOR FURTHER INFORMATION CALL 383-2522

COLONY MOTOR INN
MORRY STEARNS
AT THE PIANO BAR
385-2441 6-10
COACHLIGHT ROOM

Hickory Farms
3 Locations On The Island "More To Come"
*VICTORIA - 230 Menzies St. - Ph. 383-4511
*VICTORIA - 2637 Quadra St. - Ph. 383-6324
NANAIMO - Harbour Park Mall - Ph. 753-6051
We invite you to partake in the introduction of the many fine Hickory Farm Products at our 3 locations on the island.
Canadian and imported cheese from all countries.
*Meat products including the famous hickory beef product.
*The tasty hickory farm cheese balls and cheese logs.
*Cheese trays made up for that special gift or occasion.
*Many related items - plus imported candy.
"Drop in and sample our product of the day- no obligation to buy"
$50.00 Merchandise Certificate Draw $50.00
NOTHING TO BUY - One entry, per person, per store, will be permitted.
1. Simply fill in your name and address on the front of the entry form.
2. Name the famous HICKORY BEEF PRODUCT.
3. Name 9 types of cheese presently on display at our cheese counters.
One $50.00 merchandise certificate will be drawn for at 5 p.m. on the last Saturday of every month until December 30th, 1978 at each of our 3 store locations. Draws will be made until 1 correct entry has been drawn at each location.
ENTRY FORMS AVAILABLE AT ALL THREE (3) STORE LOCATIONS
Deposit in "HICKORY DRAW BARREL" -- NOTE: Good for 1 draw only





Hickory Farms OF CANADA
VICTORIA — 230 MENZIES STREET Ph. 383-4511
VICTORIA — 2637 QUADRA STREET Ph. 383-6324
9-1x

Saturn Arrival Year Away

MOUNTAIN VIEW, Calif. (Reuter) — The U.S. Pioneer XI spacecraft, which has been in space for more than six years, was given a date today for arriving in the area of the planet Saturn — Sept. 1, 1979.

Scientists at the NASA centre here set the date at one year from today after making fresh calculations of the flight.

Pioneer XI now is 269 million kilometres (168 million miles) from Saturn and 1.3 billion kilometres (795 million miles) from earth and was given a push when it went by Jupiter.

Scientists hope the spacecraft, now well beyond its expected lifetime, will be able to provide information on the whitish-grey rings, which some scientists believe are made of ice and rock, around Saturn and any radiation belts in the area.

A NASA spokesman said most of the scientific equipment on Pioneer XI, including cameras, still is functioning.

Red Weapons 'Pack a Greater Punch'

LONDON (UPI) — The United States could fire more than twice as many nuclear warheads as the Soviets in case of war but Russia's atomic weapons pack a greater punch, the International Institute for Strategic Studies said today.

The Institute, an independent international centre for information and research on problems of security, defence and control in the nuclear age, also said the military balance in Europe is "moving steadily against the West."

The observations were part of the agency's annual "military balance" survey.

The Institute said the United States could launch more than 11,000 warheads — compared with 4,500 the Soviets could fire against the United States.

But the Soviet total will soar to more than 7,500 in the early 1980s and "its individual warheads have significantly higher yields than U.S. ones," the Institute said.

The agency said that as far as ground forces go in Europe, the Communists have a much greater number of troops, tanks and guns than do North Atlantic Treaty Organization forces and that NATO superiority in quality of weapons is diminishing.

"The advent of new weapons systems, "particularly precision guided munitions and new antitank and air defense missiles, may again cut into the Warsaw Pact's advantage in tank and aircraft numbers, but in general the pattern is one of a military balance moving steadily against the West," the report said.

Noting that NATO at its summit meeting in Washington in May produced a long term defense program designed to offset this Soviet superiority in numbers, the Institute said it is too early to say whether it will be effective.

Both the sides, strictly limited by the 1974 Vladivostok agreement, are modernizing rather than increasing the size of their nuclear arsenals, the Institute said.

Bikini Evacuation Sparks New Seeds of Bitterness

KWAJALEIN, Marshall Islands (UPI) — The rushed evacuation of the radioactive island of Bikini has sown new seeds of bitterness in the hearts of its people.

They were ordered off Bikini Thursday after scientists found it still unsafe for habitation 32 years after it was used for atomic tests.

They were evacuated to Kili Island, 500 miles away, and, on a shopping stopover at the U.S. missile base at Kwajalein, some of the 139 Bikinians talked about the hurried farewell.

"There are some things we didn't feel good about," said Taro Lokebal, who was born on Bikini and serves as liaison between the Council of Bikinians and the United States.

"The high commissioner made the people rush and work too hard. Some things were left behind — pigs, chicken, lumber.

"And yesterday it rained. We had to have our ceremony on the ship. It was supposed to be on the shore but we had no time."

Aboard the U.S. Trust Territory vessel MS Micro-Pilot, Lokebal said, the people sang hymns and prayed while the older ones, who recalled another farewell in 1946, wept.

"The pastor said Bikini atoll was our home given by God. In some way, the American people came and took it from us to improve their testing to be the world's security from our enemy.

"So we, the people of Bikini, are not too worried about our home. Because one of these days God will return it to us."

Scientists estimate Bikini will not be safe for at least 30 to 60 years because of the levels of cesium 137 and strontium 90 in the ground, food and water.

And some islanders fear the United States may want them off the atoll so Bikini can once again become a U.S. strategic-weapons testing site.

"They scared. They scared of U.S.," said Bear Lanje in broken English. Lanje worked 10 years on the island in the recently aborted cleanup and resettlement program that brought Bikinians back to the atoll in 1968.

Islanders were given $100.72 to make purchases on Kwajalein before resettlement on Kili, where many of them lived during the years of testing.

They complained the "high island" and its rough surf were unsuited to their life style of the lagoon and that they were left near starving and not reimbursed for Bikini property — some of it was blown up.

As a last resort, the Bikinians say, they want to be moved to government land in the United States itself, possibly in Hawaii.

NIXON STILL PLANNING AUSSIE TRIP

SAN CLEMENTE (AP) — Despite Australia's warning that a visit would be inopportune, Richard Nixon is reported today to be planning to stop there on his forthcoming world trip.

The *San Diego Union* quotes a Nixon spokesman as saying the former U.S. president would visit Australia because "scores of Australian citizens" have asked him to.

The spokesman said Nixon "fully understands he will not be able to see Prime Minister Malcolm Fraser. President Nixon has had great respect for the Australian people since the Second World War when he served with Australian military units."

ROYAL OAK GARDEN CENTRE AND FLORIST
"We Grow What We Sell"
POLYANTHUS
Just starting to bloom. Plant now for the best show next spring.
Each ..... 95¢
FORGET-ME-NOTS
Bright Blue
Ultramarine Blue 8"
Pompodour Pink, 6"
6 Plants Per Pack 95¢
Planted now will give you a beautiful display next spring.
"for every bloomin' thing!"
Summer Hours Mon.-Sat. 9-5:30 CLOSED SUNDAY 9-1x
479-1116
4456 SAANICH RD. in the Royal Oak Shopping Centre

DANES ON STRIKE

COPENHAGEN (Reuter) — Denmark's major daily newspapers failed to appear, mail was delayed and garbage cans went unemptied today as industrial action grew in protest against the economic policies of the country's two-day-old coalition cabinet.

Workers, mainly in the heavy engineering industry, went on strike Thursday after the Social Democratic-Liberal government proposed a five-month prices and profits freeze and a two-per-cent increase in the sales tax which would raise the tax to 20 per cent.

Printing workers at the main newspapers decided to join the heavy engineering strikers Thursday night. Today post office workers in some Copenhagen districts declared a 24-hour strike and garbagemen halted collection services for the day.

More strikes were expected and several unions have announced a protest march on the parliament building later today to underline their rejection of the new government which is the broadest based cabinet in Denmark since the 1960s. It controls 88 seats in the 179-seat assembly.

Reporter Freed After 18 Months

JOHANNESBURG (Reuter) — Joe Thloloe, former president of the banned South African Union of Black Journalists, has been released from detention after 18 months, the *Post* newspaper reported today.

There was no immediate comment from security police.

"Many times I dreamt I had been released and then woke up to find I was still in prison," Thloloe told the *Post*. "This time I had to pinch myself several times to make sure I was not dreaming."

"I was awoken at 3:30 a.m. yesterday (Thursday) morning and told to pack. When I arrived at the Bethal Prison I was told by a police officer that the attorney-general had issued a warrant for my release," he added.

Thloloe, a senior reporter on the now banned *World* newspaper, was detained at his home in the black township of Soweto on March 1, 1977, under Section Six of the South African Terrorism Act. Section Six allows for a person to be held incommunicado, indefinitely without trial.

Thloloe was president of the UBJ, an organization banned in last October's government clampdown on black movements.

Seven other detainees also were released Thursday, but their identities had not yet been established, the *Post added*.

COLONY MOTOR INN
MORRY STEARNS
AT THE PIANO BAR
385-2441 8-2
COACHLIGHT ROOM

THIS WEEKEND . . .
SUPER SANSUI STEREO SALE
at
HOUSE OF STEIN ON YATES

Fiery Cross Burned

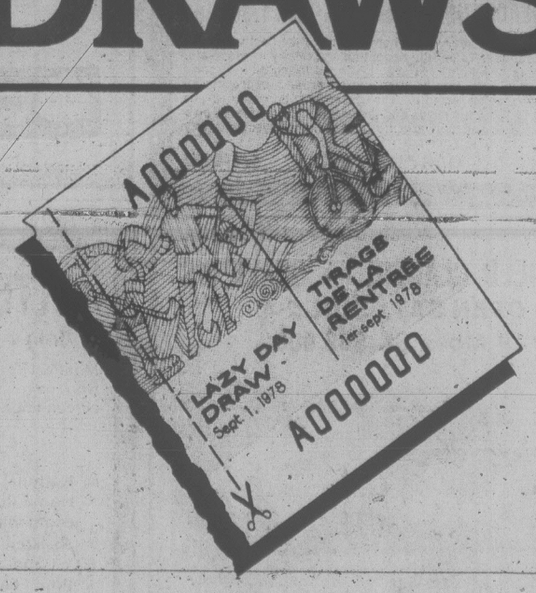
BELMORE, Ohio (UPI) — A cross was burned early today near a tent city set up in Belmore to house striking migrant workers who have been out of the tomato and cucumber fields in northwestern Ohio for seven days.

Ray Santiago, secretary-treasurer of the Farm Labor Organizing Committee, the group leading the strike, said the migrants had been harassed by farmers, but he didn't know who was responsible for the burning cross — a symbol normally associated with the Ku Klux Klan.

FLOC pulled workers out of the fields to dramatize demands for higher pay for the workers.

SUMMER CLEARANCE
PRICES EFFECTIVE 'TIL SEPT. 16th
Pre-Pasted Vinyl Coated Wallpaper! Strippable
99¢ While Quantities Last bolt to 4.99 bolt
20% OFF BRUSHES and ROLLERS
EX LO-LUSTRE ALKYD 12.76 Gal.
Reg. 15.95 gal. For wood, stucco, masonary homes. All colors.
DISCONTINUED COLORS IN MARINE ENAMEL 50% OFF
Superior polyurethane and silicone finishes.
INTERIOR and EXTERIOR Semi-Transparent and Solitone STAINS 11.96 Gal.
Reg. 14.95. Great for doors, furniture, sundecks and exterior siding.
30% OFF ALL QUARTS OF HOUSE PAINT
ACRYLIC LATEX 50.00 FOR 5-GAL. CAN
Reg. 15.95 Gal.
White and pastels only.
A superior product designed to withstand severe weathering conditions on masonary and wood homes.
OR 11.96 GAL. IN 1 GAL. CONTAINERS
760 BAY STREET
386-2491 (Across from the Bay St. Armoury)
INTERNATIONAL PAINTS CANADA LTD.
9-2

Hold it!
FOR THE
$100,000 FRIDAY DRAWS



Friday Draw dates:
September 8, 15, 22 & 29.
NOW 7 WAYS TO WIN WITH 1 LOTO CANADA SUPER SURPRISE PACKAGE.
Loto Canada
The National Lottery

MD Survey Backs Saccharin

WASHINGTON (AP) — A survey of United States health professionals shows that more than 70 per cent of them oppose a ban on the artificial sweetener saccharin.

The survey, released on Thursday, is based on interviews with 517 physicians, dentists and dietitians.

It was sponsored by the Calorie Control Council, a group representing low-calorie food manufacturers and the soft drink industry, and was conducted by Market Facts Inc., a Chicago marketing research firm.

A council spokesman said this was the first country-wide survey of health professionals on banning saccharin.

The U.S. Food and Drug Administration, citing studies linking saccharin with bladder cancer in male rats, last year proposed banning it. Congress delayed the ban until June, 1979, but required warning labels on saccharin products and authorized further studies.

Results of the new survey, which indicates that many health professionals think the benefits of saccharin may outweigh known human risks, have been given to the National Academy of Sciences, which is conducting a major study of saccharin for the government.

Arran House 545 Rithet St.
Luxury Condominium Units
OPEN HOUSE
Saturday & Sunday 2-4:30
ONLY 1 2-Bedroom Available
- Rumpus Room with fireplace & pool table
- Swirl pool & sauna
- 1-block from shopping & Dallas Road



Phone 388-9253 or
leave message at 383-2425
8-18x

ALL STAR REALTY LTD.
with all the quality and taste this choice residential area demands

WOODSTONE PLACE
1039 LINDEN
(Between Rockland and Fort)
2-BEDROOM
from $47,500
OPEN DAILY 10 to 5
WE TAKE TRADES
JIM WEST
386-1255 or 595-4094 (Res.)
9-3x

Open House
PRESENT ALL OFFERS
OPEN HOUSE SUN. 1:30-4:30
3241 ALBION ROAD

1200 sq. ft. of spacious living in a no-step home with separate garage. This home boasts of 2 good sized bedrooms, breakfast nook adjoining kitchen, dining and living room, laundry and storage room. Situated on a large secluded lot with fruit trees, a block from shopping and bus service. This 23-year-old home is a "MUST" to see.

FOR SPECIAL APPOINTMENT CALL:
LAURIE COMO
REALSPAN PROPERTIES LTD
479-1179 388-6454
9-3x

CADBORO BAY
ACROSS FROM BEACH
SUITE POTENTIAL
3912 CADBORO BAY ROAD
OPEN HOUSE SAT. 2 to 4. An immaculate, versatile 3 bedroom home close to 10 Mile Point, a beach access just across the road. Large family room with fireplace, 3 bathrooms. Private back garden with fruit trees and vines. Excellent potential for separate suite. Built 1962. Offered at the very reasonable price of **$78,000.**

TED WALFORD
Residence 598-1420
Office 477-1841
BLOCK BROS. REALTY LTD. 8-12

OPEN HOUSE
SAT. AFTERNOON 1:30-4:00
1.64 ACRES $85,500
4628 WEST SAANICH ROAD
3-B.R. home, full bsmt., fireplace, triple carport, PLUS large barn and shop, chicken house, good soil.
YOUR HOST:
LARRY PRUDEN 656-3924 477-7497
MONTREAL TRUST COMPANY



A 378 FARVIEW RD.
(OFF METCHOSIN RD. COLWOOD)
SATURDAY 1-5 P.M.
SUNDAY 1-5 P.M.
OPEN HOUSE. Vendor is anxious to sell this spacious 3 bedroom home immediately. Quality carpeting, lavish bathroom fixtures, huge kitchen, two fireplaces, rec. room, drive-in garage. Good sized lot. Extra bedrooms. Shake roof plus much more. Asking $62,500.
RESIDENCE 477-8208 FRED DIELEMAN OFFICE 477-1841
BLOCK BROS. REALTY LTD. 9-2x

OAK BAY OPEN HOUSE
FRIDAY & SATURDAY 1:30-4:00 p.m.
1580 WILMOT PLACE

Close to Oak Bay Village, an immaculate two storey family home located on a no through street — walking distance to all school levels and recreation. House consists of three bedrooms and den, large living and dining rooms, very large modern kitchen including dishwasher and plumbed for washer and dryer. Wall to wall carpet throughout — excellent decorative order. An average sized lot with outstanding landscaping, illuminated gardens, large sheltered patio and heated greenhouse. An outstanding property in an excellent location.

592-2407 ART BEDFORD 592-2090
MARGETTS & GOWER
OAK BAY PROPERTIES LTD.
9-2x

WATERFRONT



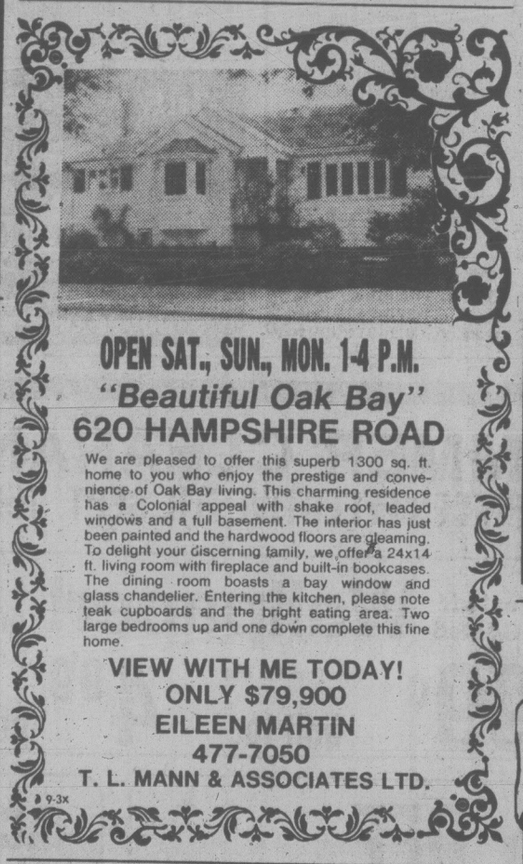
8275 LOCHSIDE DRIVE (turn by Waddling Dog)
OPEN FRI. and SAT. 2-5 P.M.
MLS 35507. $119,900. Get back to nature the moment you enter this wooded property which provides both privacy and quietness. This completely renovated home has living, dining, kitchen, laundry and bathroom on main floor and two bedrooms. Two more bedrooms upstairs are reached by a lovely spiral staircase. Most rooms have views of the ocean.
MICHAEL W. NEWMAN Res. 652-4105
PHIL WARREN Bus. 477-7291 (anytime)
D.F.H. REAL ESTATE LTD.
9-2x



STARTER OR RETIREMENT HOME
Lovely 2-bedroom with large renovated kitchen. Separate dining room. New fireplace in spacious living room. New roof. Large lot. Full basement. Priced to sell. Asking $54,000. Loaded with extras. Drive by 846 Wollaston and call us anytime.
MARK MacKENZIE 595-4596 AL MATTEO 658-5057
ROYAL TRUST 9-2

The Character of the Edwardian period . . .
The Convenience of Modern Living
WINDYHAUGH MANOR
Four unique maisonettes on ¾ acre of view property. Suites all have fireplaces, panelling, high ceilings, decks or patios. Bathrooms and kitchens feature superb custom cabinetry and extensive use of imported tiles. Well-established gardens, private tea gardens, beautifully landscaped common areas, barbecue area, and, if you wish, space for a vegetable garden of your own. Enormous conservatory and huge storage areas. Price from $66,900. View with **JOHN WEST** or **DAVID BILLINGHAM.**
Cedric Steele Realty ltd.
1210-345 Quebec Street, 388-6258





OPEN SAT., SUN., MON. 1-4 P.M.
"Beautiful Oak Bay"
620 HAMPSHIRE ROAD
We are pleased to offer this superb 1300 sq. ft. home to you who enjoy the prestige and convenience of Oak Bay living. This charming residence has a Colonial appeal with shake roof, leaded windows and a full basement. The interior has just been painted and the hardwood floors are gleaming. To delight your discerning family, we offer a 24x14 ft. living room with fireplace and built-in bookcases. The dining room boasts a bay window and glass chandelier. Entering the kitchen, please note teak cupboards and the bright eating area. Two large bedrooms up and one down complete this fine home.
VIEW WITH ME TODAY!
ONLY $79,900
EILEEN MARTIN
477-7050
T. L. MANN & ASSOCIATES LTD.
9-3x

Montreal Trust REAL ESTATE
OPEN HOUSES
6936 EAST SAANICH ROAD Sat. Aft.
Immaculate family home. Enjoy the atmosphere of country living, gardening and fruit trees. This high view home with double carport and deck for outdoor living. Over 1400 feet on main floor includes master ensuite plumbing. Lovely views from living area, separate dining room and kitchen upholstered nook. Great super large rec room with wet bar, plus a large den or family room and extra 3-pce. bath down. In 10 mile circle. MLS 35482. Asking $84,900. To view call:
386-2111 ROY KAISER 477-6813

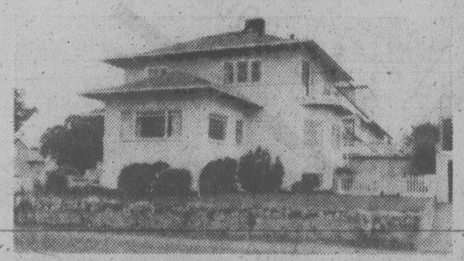
7616 BLACKTHORNE (Saanichton) Sat. 1:30-4:30
At $59,900, this 2½ year young home is one of the best values on the market today. Tastefully appointed and totally immaculate, this warm family home features L-shaped living-dining room, bright kitchen with family sized eating area, 3 bedrooms on main with master ensuite. The basement is ready to be developed to suit your needs and tastes. All this is situated on a very quiet cul-de-sac and yet quite close to the village. Definitely priced to sell. MLS. Your host:
386-2111 GARY RESTELL 478-6987
9-2

An Address You Will Be Proud of
At a Price You can Afford
TOD HOUSE
In Oak Bay
2323 HAMIOTA
A steel and concrete building offering large delightfully proportioned suites all with 2 complete bathrooms and internal fully equipped laundries. Fireplaces. Sea, stores and recreation within easy walking distance.
PRICES FROM $65,000
OPEN TUES.-SAT. 1:30 TO 4:00
H. Blake in Attendance
Call 598-3321
JACK MEARS
OAK BAY REALTY LTD.

Better Hurry!
SOLD
404



FAIRFIELD CLASSIC — SEAVIEWS
OPEN SAT., SUN. 2-4
9 Moss St. $89,900



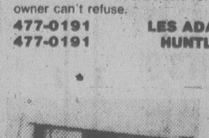
A truly cherished big family home with a vast waterview of the Olympics. A lot of built-in character with beamed ceilings, glass doors to handy den, dining area with fireplace and two full baths on the main plus one upstairs. A total of four bedrooms, the master with seaview. Single car garage and double driveway. Nicely landscaped 63'x82' lot. Legal zoning is up and down duplex, however, presently being used as one family unit. If preferred, easy to convert to duplex again.
OLE KNUDSON
479-2764 384-8001
ROYAL TRUST 9-2

ATTENTION REALTORS
Join a Successful Real Estate Office
Montreal Trust has space for active licensed salespeople who enjoy working in a friendly, co-operative, and air-conditioned office.
Our benefits are designed to assist you in being successful.
- ★ National Referrals
- ★ Home Relocations — over 60 companies represented
- ★ Assisted Bridge Financing
- ★ 1st and 2nd Mortgages
- ★ Proc Fees
- ★ Management Assistance — not competition
- ★ Guaranteed Trade Plan

Personal Benefits
- ★ Pension Plan
- ★ Sickness and Accident Benefits
- ★ Group Life
- ★ Staff Mortgages

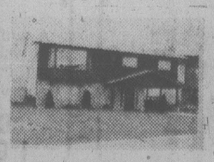
Let's get together — it can be mutually beneficial!
We Don't Want the Biggest Office — Just the Best!
Please phone or come in and see
RON MacDONALD
386-2111 (Bus.) 477-8956 (Res.)
Anytime
MONTREAL TRUST
1086 Fort Street
9-2x

ROYAL TRUST
3400 Douglas St. 384-8001
4082 Shelbourne St. 477-0191
OPEN HOUSES



1658 BROUSSON
SUN. and MON. 2:00-4:00 P.M.
$79,900
Attractive 2-storey home in very desirable area of Gordon Head. 3 Bedrooms, 2½ baths, family room, thermopane and more. MLS.
RUTH CROSLAND
477-0191 595-5677

3640 DONCASTER DRIVE
SAT. 2:00-4:00 P.M. **$109,000**
This delightful family home with four bedrooms and outstanding water and mountain views. Must be sold. Check out the value and make an offer the owner can't refuse.
477-0191 LES ADAIR-WILLIAMS 383-9950
477-0191 HUNTLEY WRIGHT 477-0897



4086 DAWNVIEW CRES.
(off EDGELOW)
SAT. and SUN. 1:30-4:00 P.M.
$71,500.
Newly offered 1½ year old home in appealing new Gordon Head subdivision. Has 3 bedrooms, 2 baths, full basement with finished rec. room, etc. Well priced at $71,500.
JOHN LUND 477-0191

380 STANNARD AVE.
SAT. and SUN. 2:00 to 4:00 P.M. **$52,500**
Immaculate Fairfield 2-bedroom plus basement home. Ideal for retirement or starter. Terrific gardening soil.
477-0191 HUNTLEY WRIGHT 477-0897
477-0191 LES ADAIR-WILLIAMS 383-9950
ROYAL TRUST

Over half of the luxury apartment homes at The Newport Beach have already been sold. Discerning buyers with an eye for real quality and craftsmanship have been impressed with the very large lavishly appointed suites, and all the thoughtful finishing touches Park Pacific has built into this remarkable development.

Overlooking Oak Bay waters, and the Marina—one of Victoria's most exclusive locations.

Priced from $110,000.

Look for the classic blue canopy at 1375 Newport Avenue.

For appointment to view, please call 598-4224 (between 12:00 and 8:00 p.m.) or 383-4124.

The Newport Beach
Another quality development from Park Pacific.

'Cannot Destroy Us . . .'

OAKLAND, Calif. (AP) — William and Emily Harris pleaded guilty to kidnapping Patricia Hearst, then made it clear they did so to insure their release from prison by 1983 and a "return to the streets."

"Within four and a half years, Bill and I will be back on the streets," Mrs. Harris said in an emotional statement to the court and spectators Thursday.

"We will return to the streets as people committed to change. They cannot destroy us."

Holding hands, the Harrises entered surprise guilty pleas on four charges in return for dismissal on nine other counts.

If convicted by a jury, they faced the possibility of life in prison with no chance of parole. Harris said the aim of the prosecution had been "to bury us alive."

Mrs. Harris, 31, her face pale and puffy from three years behind bars, fought back tears as she spoke in the Alameda County Courthouse, not far from the federal correctional institution at Pleasanton where Miss Hearst is serving time for armed robbery.

The Harrises had kept secret the surprise they planned for Thursday's court hearing — their admission for the first time that they were among the Symbionese Liberation Army kidnappers who burst into Miss Hearst's Berkeley apartment Feb. 4, 1974, and dragged her screaming into the night.

"Today we take full responsibility for our participation in the first political kidnapping in this country — the kidnapping of Patricia Hearst," Harris said as he faced spectators in the hushed courtroom.

Harris, 33, appeared to be fit. His voice was firm and controlled in contrast to his volatile courtroom outbursts earlier in the case.

"The plea does not mean we have feelings of remorse," Harris explained. "Instead, we feel pride in what these actions were able to accomplish."

"Patricia Hearst was kidnapped," Harris said. "She was not brainwashed, beaten, tortured or raped. She was not locked alone in a closet for days and weeks on end. She was not coerced into rejecting her family and remaining with the people who made up the SLA."

Harris added, "One of the most serious mistakes of the SLA was to let Patricia Hearst stay with us as an armed combatant."

INEX-PEN-SIVE

way to advertise that's direct mail. Define your prospects — we'll zero in on them. From typesetting to mailing, we do it all for you!

IDEALETTER SERVICES LTD.
2524 Government Street
(near Bay St. intersection)
382-9296 9-1x

SPEEDY ACTION URGED AGAINST RISING CHILD ABUSE

DENVER (UPI) — The dramatic increase of child neglect and abuse cases means the nation's cities will be required to take increased action to protect endangered children, a spokesman for the American Humane Association believes.

Larry Brown, director of child protection for the agency, said a recently completed study shows the need for more efforts to help youngsters across the country, particularly those living in crowded city areas.

Brown predicted reported cases of child neglect and abuse will increase to more than 1 million in 1978, up 100,000 over a year ago.

"Our latest analysis of reports from states participating in American Humane's National study on child neglect and abuse reporting indicates contributing factor to child neglect and abuse are directly related to high population density," Brown said.

"It seems to mean that American communities will have to do even more than they have done in the past to protect children and help families in trouble."

MP Loses Immunity

BONN (Reuter) — The Bundestag voted unanimously in five minutes today to lift the parliamentary immunity of a member accused in a major spy scandal.

The vote clears the way for a search of the offices of the MP.

Authoritative justice sources identified him, however, as 34-year-old Social Democratic Party MP Uwe Holtz, chairman of the Bundestag Development Aid Committee.

The latest spy scandal follows the defection to the West of a senior Romanian government official who disappeared from his Cologne hotel a month ago.

The official, Ion Pacepa, travelled from Germany to the United States where he is reported by newsmen here to have given the U.S. Central Intelligence Agency information alleging that there were highly placed Communist spies in West German government circles.

Holtz went on television Thursday night to deny that he had been guilty of anything which might be construed as espionage.

Parliament, which was not due to reconvene for more than two weeks, was asked to lift the MP's immunity by West German Chief Public Prosecutor Kurt Rebmann.

About 300 of the Bundestag's 496 deputies, including Holtz, were present for today's vote.

OFFICE SPACE NORTH DOUGLAS
(Across from Woodwards) 1.50 per sq. ft.

This is a terrrific opportunity for anyone not requiring drive by exposure. For further information and viewing:

REALSPAN PROPERTIES LTD.
JOHN F. COLWELL
592-9828 388-6454
9-2

VANCOUVER ISLAND PROPERTIES

Six river frontage lots for sale on the Famous Cowichan River 11 miles west of Duncan each lot approximately 4.5 acres with 300' of river front — price $35,000 per lot.

Also ten 10-acre residential lots at Sooke close to Victoria and twenty-eight 5 to 15 acres recreational residential lots on Denman Island. Price range $26,000 to $45,000

for information contact:

Vanisle Land Development Ltd.
P.O. Box 10, Victoria, B.C.
Telephone: 388-7585
598-4865 evenings & weekends
8-27x



APPOINTMENT
At The Permanent

Mr. Larry Brooks, Manager of the Permanent Real Estate is pleased to announce that HARVEY N. MERRITT has joined the sales staff of the Shelbourne Branch. Harvey has spent the last 10 years in the newspaper field specializing in real estate advertising. For prompt, enthusiastic and effective handling of your property, whether buying or selling, call HARVEY NOW!

477-0141 (Off.)
477-4884 (Res.)

Berlin Court For Hijacker?

WASHINGTON (Reuter) — The United States is likely to turn an East German hijacker over to a West Berlin court for trial partly because there is no U.S. court to take the case, informed sources said Thursday.

Detlev Alexander Tiede, the 32-year-old East German waiter who hijacked a Polish airliner, has been in the custody of U.S. military authorities since Wednesday when the plane landed at Tempelhof airport in the U.S. sector.

The sources said a formal decision is likely to be taken very shortly and that the weight of advice from U.S. legal experts in Washington and in West Germany is to turn Tiede over to West Berlin jurisdiction.

U.S. officials noted there is a legal basis for turning over the case. The Hague anti-hijacking convention, which West Germany has signed, extends to West Berlin by agreement of the three Western allies of the Second World War — the United States, Britain and France.

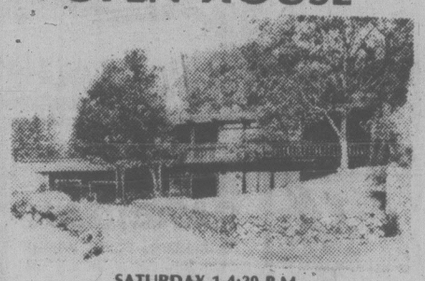
This requires that a hijacker either be put on trial by the governing authority in the place he lands or be extradited.

A second argument for turning the case over is that the United States has not had a military court in West Berlin since the late 1940s.

The jurisdictional question in the Tiede case is a "hot potato," one U.S. official said.

West German and West Berlin officials have made clear they would be happy if U.S. authorities tried the case, sources said.

OPEN HOUSE



SATURDAY 1-4:30 P.M.
930 KENTWOOD TERR.
BEST OF BROADMEAD CAN BE YOURS
OVER 3600 SQ. FT. LOADED WITH FEATURES
M.L.S. $154,900.00
MURRAY LAWSON 388-6275 PAGER 2478 or
PARK PACIFIC INVESTMENTS 383-4124 9-1

OPEN HOUSE
2-4 Sat. and Sun.

3931 SMUGGLERS COVE RD.

TEN MILE POINT

EXECUTIVE WATERFRONT HOME

KRIS GUDJONSSON
721-3571
CANADA TRUST
595-5131
9-3

THE CORPORATION OF THE DISTRICT OF SAANICH

SALE OF SERVICED LOTS

The Municipality offers for sale eight serviced residential lots situated on Hopkins Place (formerly Cumberland Rd.) being adjacent to and east of Reynolds Jr. & Sr. Secondary School.

These lots, legally described as Lots 1 to 3 and 5 to 9, Section 32, Victoria District, Plan 31646, have areas of approximately 6,000 square feet each and are priced from $24,500.

Any person wishing further information should contact the Municipal Land Dept. for full particulars. Phone 386-2241 Local 220.

F. E. Harris
Lands Commissioner

Western FOOD

OPEN 9-9 WEEKDAYS
SATURDAYS 9-6 SUNDAYS

772 Goldstream Ave., Langford
AT WESTBROOK SHOPPING CENTRE

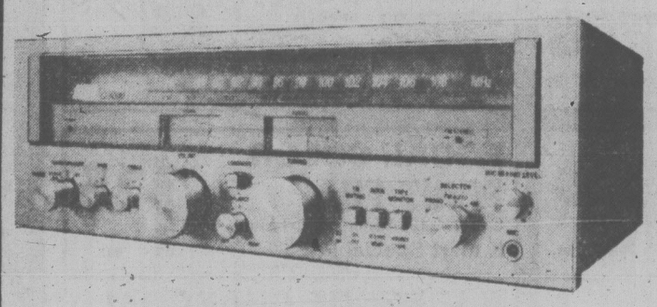
Prices Effective Sept. 1, 2, 3, 4 — We Reserve the right to limit quantities

DOUBLE FEATURE — LABOUR DAY SALE — OPEN MONDAY LABOUR DAY 9-6 P.M.

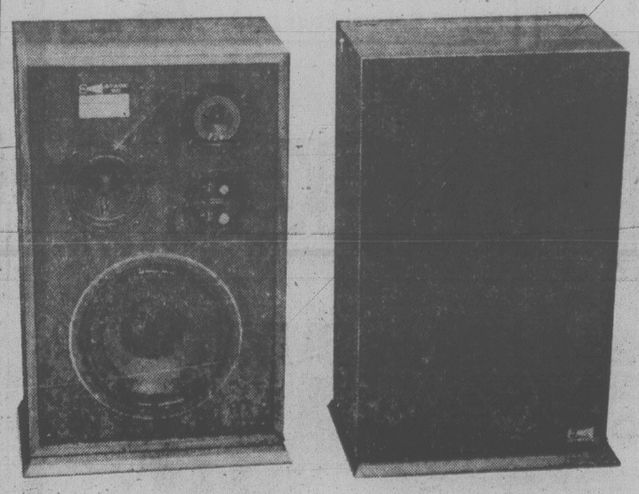
GR. A BEEF CHUCK STEAKS lb.	98¢
GR. A BEEF CROSS RIB ROAST lb.	1.39
GR. A BEEF RIB STEAK lb.	2.39
FRESH REG. QUALITY GROUND BEEF lb.	98¢
GR. A BEEF BARBEQUE RIBS lb.	98¢
GR. A BEEF T-BONE STEAK lb.	2.97
CLUB OR SIRLOIN lb.	2.59
FRESH WHOLE UTILITY FRYERS lb.	79¢
CRISP LETTUCE 2 HEADS	49¢
SEEDLESS GRAPES lb.	49¢
NESCAFE INSTANT COFFEE 10 oz. jar	4.98
MAXWELL HOUSE COFFEE Reg. or Drip 1 lb. tin	2.98
KRAFT CHEESE SLICES 2 lb. pkg.	3.19
KRAFT SOFT PARKAY MARG. 2 lb. bowl	1.49
KRAFT MIRACLE WHIP 16 oz. jar	79¢
CLOVERLEAF PINK SALMON 7¾ oz.	95¢
SUGAR CRISP CEREAL 400 g	99¢
NESTLE'S QUICK CHOCOLATE 2 lb. tin	2.29
MISS MEW All Varieties CAT FOOD 6 oz. tin	4/89¢
GLAD HEAVY DUTY OUTSIDE GARBAGE BAGS pkg. of 10	98¢
GOVT. INSPECTED COUNTRY STYLE SPARERIBS lb.	1.59
MAPLE LEAF NO. 1 BACON Vac Pak	1.69
MAPLE LEAF WIENERS lb.	99¢
CANADA PACKERS SMOKED PICNIC lb.	89¢
GOVT. INSPECTED CENTRE CUT PORK CHOPS lb	1.89
FRESH, WHILE STOCKS LAST UTILITY TURKEYS lb.	85¢
FLETCHER SLICED BACON 79¢ lb. 5 lb. box	3.95
FRESH CORN doz.	89¢
BROCCOLI lb.	39¢
LOCAL NO. 2 NORGOLD POTATOES 15-lb. bag	1.19
PALMOLIVE KING SIZE DISH LIQUID 32 oz.	1.49
FAB LAUNDRY DETERGENT 6 litre box	2.29
WIZARD SOLID AIR DEODORIZER All Fragrances ea.	69¢
WESTERN FAMILY MARGARINE 3 lbs.	1.29
HUSKY KING SIZE DOG FOOD 3 tins	1.00
KRAFT Smooth or Crunchy PEANUT BUTTER 3 lb. tin	2.59
LIBBY'S TOMATO JUICE 48 oz. tin	69¢
CUTCHER BROKEN SHRIMP 4 oz. tin	99¢
YORK CLEAR APPLE JUICE 48 oz. tin	69¢

KELLY'S THE BEST PLACE TO BUY YOUR STEREO and TAPE EQUIPMENT

"A STEREO PACKAGE THAT'S REALLY WORTH OWNING"







THE SYSTEM INCLUDES:
- THE SANSUI G-2000 PURE POWER STEREO RECEIVER
- THE AKAI AP100C BELT DRIVE SEMI-AUTO TURNTABLE WITH AKAI MAGNETIC CARTRIDGE
- THE PROLINEAR STAGE 60 SERIES II 3-WAY AIR SUSPENSION SPEAKER SYSTEM
- 5-YEAR MANUFACTURER'S WARRANTY

THIS SYSTEM MUST BE HEARD TO BE TRULY APPRECIATED

SPECIAL OFFER! BRING IN THIS AD AND RECEIVE A DISCWASHER WHEN YOU PURCHASE THIS PACKAGE!!

FREE DELIVERY IN GREATER VICTORIA

739.88 COMPLETE

9-1x

KELLY'S STEREO MART 728 YATES 388-5502 Chargex MasterCharge — GENEROUS TRADE-IN ALLOWANCES — VICTORIA'S MUSIC STORE

BEFORE THE JUDGE

One of three 17-year-olds charged Wednesday in Victoria provincial court with a break-in at the Medical Arts Building, 1105 Pandora, returned to court Thursday and was charged with two more break-ins.

William Clifford Scott, 1226 Rudlin, was charged Thursday with break-ins Tuesday at 1321 Rudlin and 1106 Balmoral. Scott, Thomas Allen Smart, 1241 Acton, and Scott Evan Starck, 860 Fisgard, were before Judge Blake Allan the previous day and charged with the break-in at the medical building Wednesday.

Scott was remanded again until today when all three teenagers are to return for election of their trial method and possible bail hearing.

★ ★ ★

Four youths, all 18, were jointly charged with taking a forklift from Westcan Terminals Ltd., 189 Dallas, earlier Thursday.

Garth Brent Caron of Calgary, Robert Mitchell Howden, 1810 Hollywood Crescent, Michael John Lesyk, 440 Stannard, and Henry Brent May, 126 Ladysmith, were released on their undertaking to appear and remanded until next Thursday for plea.

★ ★ ★

A 25-year-old Sooke man was fined $50 and had his .22-calibre rifle forfeited after pleading guilty to possession of a prohibited weapon.

Crown counsel Richard Law told the court Dale Richard Scott, 2303 Sooke Road, was found with the rifle June 21 with the barrel sawn from 21 inches down to 10 inches.

Law said the incident arose when Scott reported a break-in to Colwood RCMP. When police arrived, they found the illegal weapon amongst Scott's gun collection.

Defence lawyer Brian MacKenzie said Scott was trying to reconstruct the weapon and was seriously intending on becoming a gunsmith. He said Scott had even sold a weapon to a member of the Victoria crown counsel staff at one time.

Before levying the fine, Allan said the possession of guns was something he didn't favor and said "we'd all be better off without them."

★ ★ ★

Two men received 12-day jail terms after pleading guilty to driving while under suspension.

Martin Christopher Houghton, 18, of 386 Selica, was suspended by the motor vehicle branch on May 18, 1978, for an unsatisfactory driving record and Geoffrey Ross Baker, 19, of 815 Station, was suspended Nov. 16, 1977, for failure to pay a motor vehicle branch assessment.

★ ★ ★

Fined for drinking driving were: William David Urquhart, 2436 Keating Cross Road, $600; Kenneth Ross Gordon, 45, 2979 Austin, $500; and Josip Sajn, 43, of 4225 Thornhill Crescent, $500.

Private Fined In Pot Case

A Canadian Forces private was fined $1,000 and given a four-month suspended sentence Thursday by a CFB Esquimalt court martial for trafficking in marijuana.

Pte. Patrick David Cohoe of the fleet school had pleaded not guilty to three drug related charges.

A military spokesman said Cohoe's trial was the last in a series involving drugs on the base.

Goodbye Victoria, Nanaimo

The counties of Victoria and Nanaimo will disappear today and the county of Vancouver Island will be used in all court proceedings.

Order-in-Council 2057 proclaimed the new, expanded county to replace the two counties which covered the island previously.

The order also did away with the counties of East Kootenay and West Kootenay and almalgated them into the county of Kootenay.

Four Bid for FM Licence

VANCOUVER (CP) — Four local broadcasting firms are vying for a licence from the Canadian Radio-television and Telecommunications Commission (CRTC) for a new FM station.

The station would be the eighth on the FM band here.

Selkirk Holdings, which owns CKWX; Jim Pattison Broadcasting, which owns CJOR; Chum Western, owners of CFUN; and Ralph Jacobson, of the the recently incorporated Canadian Family Radio Ltd., have filed applications with the CRTC.

A CRTC hearing has been scheduled here for Oct. 24.

Dalton Elton of CKWX said Selkirk Holdings is proposing a 24-hour jazz music station and a public affairs show. It would provide work for 20 full-time and 50 part-time employees, Elton said.

Pattison Broadcasting is applying for a 24-hour "middle-of-the-road current music" station including live music programs featuring local musicians. Pattison said it would hire 16 full-time and eight part-time employees.

Chum Western proposes a 24-hour "adult-contemporary" format.

Canadian Family Radio Ltd. wants to broadcast contemporary religious and secular music 18 hours a day, employing 10 full-time and up to six part-time workers.

All the stations are applying for 93.7 on the FM dial.

Two other local applications will also be heard by the CRTC Oct. 24.

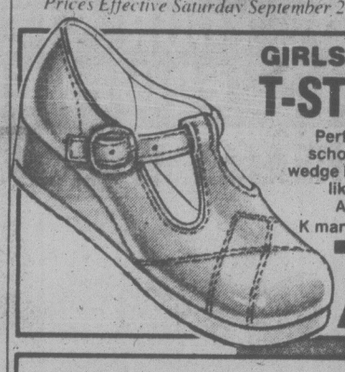
Lundy Sanderson, head of British Columbia Institute of Technology's broadcast communications technology, said the institute is proposing a student-training station and some community and educational broadcasting at 107.9 on the FM dial, a small impaired station.

Ernie Mykyte of CJJC in the Fraser Valley community of Langley said he applied for an easy listening adult contemporary FM music station at the 94.5 wavelength which would provide work for nine full-time and 20 part-time employees.

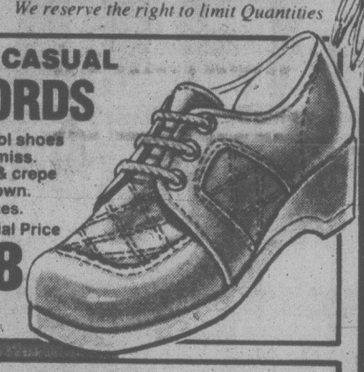
Kmart

One Day Sale

Prices Effective Saturday September 2nd Only • While Quantities Last We reserve the right to limit Quantities



GIRLS' COMFY T-STRAPS
Perfect for back to school! Styled with wedge heel and crepe like sole. Brown. Assorted Sizes.
K mart Special Price 7.88 Pr



GIRLS' CASUAL OXFORDS
Sturdy school shoes for the little miss. Wedge heel & crepe like sole. Brown. Assorted Sizes.
K mart Special Price 7.88 Pr.

AFRICAN VIOLETS
Beautiful selection of colours.
K mart Reg. Price 1.97 each
K mart Special Price 99¢ ea.

FOCAL COLOR PRINT FILM
Size 110-126-35mm. 20 exposure.
K mart Special Price 1.19 ea.
(limit 5 per customer)

BUZZ BOMB FISHING LURE
Available in 2½" to 4" width.
K mart Special Price 1.67 ea.
(limit 6 per customer)

BARBECUE CHARCOAL BRIQUETTES
20-lb. bag 9.07 kg.
K mart Reg. Price 3.77 bag
K mart Special Price 2.67 bag
Limited 6 per customer



MISSES' ACRYLIC CARDIGAN
Fashionable Fall & Winter cardigans in a variety of styles & colours. Long sleeves. Sizes S-M-L.
K mart After Sale Price 9.00
K mart Sale Price 6.66

MISSES' PLEATED SKIRTS
Popular pleated skirts in easy-care Polyester. Elasticized waistband. Black, Brown, Navy, Camel, Grey or Russet. 10-18.
K mart After Sale Price 11.00
K mart Sale Price 7.88

½ Price!

DISCONTINUED LINES OF BUXTON BILLFOLDS, CLUTCH PURSES & MORE



Luxurious Buxton wallets at an affordable price! Hurry in for best selection on this assortment of styles, colours & Leathers.
K mart Regular List Price FROM 8.00 TO 16.00
K mart Special Price FROM 4.00 TO 8.00



SLICED LEAN HAM
Great for sandwiches, parties and snacks. At our deli counter.
K mart Special Price 2.48 lb.

SCOTTIES FACIAL TISSUE
100 tissues per pkg. Assorted colours.
K mart Special Price 3 for 87¢
(limit 9 per customer)

FANTASTIC MARKER PEN OR BALL POINT PEN
As Advertised on T.V. Red, BLue, Black.
K mart Reg. Price 1.97 each
K mart Special Price 99¢ ea.

LUXURIOUS BATH TOWELS
Thick and Thirsty. Solid colours only.
K mart Reg. Price 7.99 each
K mart Special Price 3.99 ea.

COLONIAL CREME COOKIES
Delicious creme assortment. Net weight 7 oz.—198 g.
K mart Reg. Price 69¢ pkg.
K mart Special Price 2 pkgs. for 99¢

BOYS' 8-16 PULLOVERS by "PELLINI"
100% Virgin acrylic. Assorted colours.
K mart Reg. Price 5.44 each
K mart Special Price 2.97 ea.

LANDERS SHAMPOO OR BATH OIL
Assorted shampoos including Egg and Strawberry, Lavender and Apple Blossom Bath Oil. 350 ml.
K mart Special Price 3 for 99¢

THREE POINT DATSUN
FALL CLEARANCE
NEW 1978 DATSUN B210S $3,785 ($400 OFF)





BRAND NEW 1978 DATSUN SPORTRUCK $4,598 ($437 OFF)
2620 GOVERNMENT at Hillside • 385-6737
dlr. lic. 00740A
THREE POINT DATSUN

UNIVERSITY HEIGHTS SHOPPING CENTRE, 3986 SHELBOURNE, VICTORIA, B.C.

House Sale Finances for Billigoatus Man

VANCOUVER (CP) — An Ontario inventor is selling his home so he can afford to build the ultimate in milfoil weed eaters for the British Columbia government.

Now that the government has given him the green light, Errol Stewart says he will begin building a floating harvester designed to devour Eurasian milfoil infesting Okanagan lakes.

His invention — Aquanatus Billigoatus — won the $10,000 first prize last October in a weed-eating machine design contest sponsored by the government. The environment ministry has now told him to begin building the machine.

In a telephone interview from his home in Rockland, Ont., Stewart said he is moving to Victoria at the end of September to begin the project. Next May he hopes to have Billigoatus on the lakes for trials.

If the invention works, the government will give him $50,000 and the machine will be contracted to combat milfoil in B.C.

Stewart said his 22:8-metre mechanical harvester floats on pontoons and looks like a water spider.

"I guess it sounds strange, but the whole process is something like a rudimentary animal. It travels along the lake cutting and eating up the weeds. When the weeds have been dumped on board, hot water is used to kill and compact them.

Billigoatus, which can be assembled and operated by one man, comes with a glass bottom, a periscope, a backhoe to clear objects out of its path, and two television cameras for viewing the lake bottom.

Stewart said it will harvest two to eight acres a day, depending on conditions, at a maximum depth of 7.6 metres.

"It can also dredge, build piers, and clear marinas," he said. "It can pull itself in and out of the water as well."

Stewart did not want to reveal the cost of building the machine because he is in competition with other designers. The design has been patented in both the U.S. and Canada.

Stewart is determined to have his machine operating in May before he runs out of money.

"I'm selling my house and laboratory for my working capital. I'm the one that's doing the gambling. But that's the way the free enterprise system works — isn't it?

The 38-year-old inventor said he held off on other projects to work on Billigoatus because the technology involved appealed to him.

Another invention of his was Cleanosaurus, a light dredge used to clean muck from the bottom of the Ottawa River. He now uses the dredged material as fuel and fertilizer.

A more imaginative creation was his Baby Troubles Monitor which can turn on a bottle warmer at the sound of crying, warn with a yellow light when diapers are wet and soothe babies with radio music.

UFAWU Officials Cleared

VANCOUVER (CP) — The president of the United Fishermen and Allied Workers Union (UFAWU) and four other union officials Wednesday were acquitted of charges they obstructed a hearing of the federal Restricted Trade Practices Commission in 1976.

However, provincial court Judge Douglas Hume found union members David MacIntosh and Kenneth Robinson guilty of impeding the closed-door hearing into the UFAWU by staying in the room after they were told to leave.

They will be sentenced Sept. 28. They can be jailed for up to two years and fined up to $5,000.

In acquitting union president Jack Nichol, Judge Hume, former president Homer Stevens and executives George Hewison, Bert Ogden and Walter Tickson, said while they may have made continuation of the hearing more difficult they stopped short of illegally impeding it. About 40 people had gathered outside hearing, demanding that it be made public.

Hewison said he will urge MacIntosh and Robinson to appeal their convictions.

Meanwhile, the union is more determined than ever to oppose any secret combines investigation, he said.

Police Rapped In Death

NANAIMO (CP) — A coroner's jury ruled Thursday that although the death of Dennis Maze, 41, of Gabriola Island, was accidental, RCMP were negligent for not getting medical attention for Maze after he twice requested it.

The jury of four men and two women recommended that medical requests from prisoners be documented by the desk sergeant and passed on to incoming shifts.

Neurologist Dr. N. A. Hutchison testified that Maze would not have lived even if taken directly to a hospital without a diagnosis, instead of to RCMP cells.

Pathologist Dr. Stanley Grant testified that Maze died July 16 because a blood clot caused his brain to shift to the top of his spinal column and caused respiratory arrest.

Maze was arrested on a bench warrant for an impaired driving charge after RCMP were called to a home where he was causing a disturbance.

Final Clearance Given $1.2B Revelstoke Dam

B.C. Hydro has received final approval to build the controversial $1.2 billion Revelstoke Dam.

H. D. DeBeck, provincial water rights comptroller, says in a letter to Labor Minister Allan Williams that a water licence, earlier issued to Hydro authorizing construction of a hydro-electric dam near Revelstoke, has been amended to incorporate the terms of the Cabinet Appeal Committee decision of June 23.

The letter was made public Thursday.

Williams is chairman of a special cabinet appeal committee which ruled Sept. 12, 1977, that the hydro-electric project could proceed with only minor changes made to the conditional water licence DeBeck granted Hydro in December, 1976.

The committee did not issue a final decision until last June pending negotiations between Hydro and Canadian Cellulose Ltd. which opposed the licence.

Also appealing the licence were the Scientific Pollution and Environmental Controls Society, the B.C. Wildlife Federation and West Kootenay Outdoorsmen.

The environmental protest groups had argued that the conditions of the original licence were inadequate for the protection of the environment or for the provision of satisfactory compensation for environmental loss and damage.

Williams said the committee, in responding to those objections, had given DeBeck greater powers and "made more definite responsibilities of Hydro," including the carrying out of programs for the protection of fish and wildlife habitat, the preparation of environmental guidelines for construction-related activities and provision of reservoir recreation facilities.

Canadian Cellulose objected to the loss of navigable water used to transport logs. The committee ruled that the issue should be settled by direct discussion between Hydro and CanCel.

The amended water licence requires "the construction and operation of facilities for transferring logs and log bundles from the Columbia River around the Revelstoke Dam."

DeBeck said the comptroller has been granted discretionary powers over the type of the log-handling facility and the cost of operating it.

He said both sides are "not too far from agreeing to the conditions that finally appeared in the licence, although both of them, I guess were a little bit upset."

He said the clauses concerning the settlement of claims for damages arising from construction and operation of the dam "have been extensively revised."

Under the amended clauses, any claims for damages under $10,000 will be submitted to a claims officer appointed by the comptroller who will decide without appeal whether the claim is valid and how much should be paid.

For claims over $10,000, the claimant may decide whether to take legal action against Hydro or to request arbitration under the Arbitration Act. If arbitration is selected, Hydro "as a term of this licence shall submit to such arbitration."

DeBeck said the conditional licence will remain in effect as long as Hydro uses the water according to the terms of the licence, and as long as it pays the annual fees required by the Water Act.

DeBeck estimated total fees would be $4 million to $5 million a year for rental of the water.

Clark Speaks In Vancouver

OTTAWA (CP) — Progressive Conservative Leader Joe Clark will visit Vancouver Sept. 5-6 for events including an address Tuesday to the Canadian Club, his office announced Thursday.

Clark is scheduled to attend a party function Tuesday evening and take part in a radio call-in show Wednesday with host John Reynolds, a former parliamentary colleague who left the Commons last year.

NINE TRUSTEES TWO TOO MANY?

NANAIMO (CP) — Trustees of the Nanaimo school district are considering asking the ministry of education to reduce the board's size by two trustees.

Trustees feel that changing the board to seven members from nine would save several thousand dollars in trustees' stipends and additional costs and that board decision-making processes would be streamlined.

Chairman Bill Holdom told a board meeting Thursday that the British Columbia School Trustees Association could not find any record of such a request.

Fund Lack, Death Link Denied

VANCOUVER (CP) — Reports that two persons died and another was crippled because of a lack of funding to run a hyperbaric chamber at Vancouver General Hospital are false, the hospital's chief of surgery said Thursday.

Dr. Frank Patterson said the boy who lost his leg had it amputated despite hyberbaric treatment.

Dr. William Trapp, who has worked with the hyperbaric unit since 1965, said this week that two divers had died because the hyperbaric chamber was not available and that the boy's leg could have been saved by the $200,000 machine.

Patterson said Trapp was misinformed.

Although the chamber was shut down last November after a VGH engineering survey said it posed a fire hazard, the chamber was restarted to treat the youth, Patterson said.

"It was decided that the risk of a boy dying was greater than the risk of an accident," said Patterson.

However, the treatment did not halt the gangrene, he said.

Charity Share Boost From Lottery Sales

RICHMOND (CP) — Charitable organizations selling Loto Canada tickets will benefit financially from a new compensation rate structure announced Thursday by Iona Campagnolo, federal fitness and amateur sport minister.

Non-profit groups will also be given the chance to operate the terminals for Loto Canada's new computerized lottery, to be introduced in November, she added at a news conference here.

Mrs. Campagnolo, the minister responsible for lotteries, said the new "competitive compensation rate" for charitable organizations will bring it in line with prevailing rates paid by provincial lotteries.

Loto Canada retailers now receive 4.5-per-cent commission for each ticket sold, compared with 10 per cent paid by the four Western provinces to retailers of The Provincial and Western Express lotteries tickets.

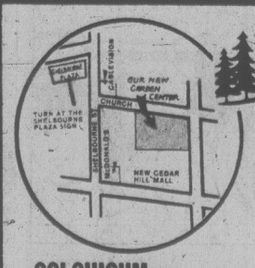
Under the new structure, non-profit organizations will get a federal subsidy, increasing their Loto Canada commission to 10 per cent.

Mrs. Campagnolo said the new rate structure would apply to both the present $10 ticket and the new $1 weekly Loto Select Game, starting in November and using computer terminals to allow customers to select their own game numbers.

Loto Canada has offered computer terminal operation licences to ticket-selling charitable organizations, she said.

Mrs. Campagnolo said the groups stand to benefit from this distribution plan since it is expected to provide them with an increase in over-all ticket sales and — with introduction of the new compensation program — the probability of a substantial increase in total profit.

477-2658 Cedar Hill



JUST ARRIVED PEONIES AND IRIS

COLCHICUM — FALL BLOOMING CROCUS ..... Bulb 1.25

BEAUTIFUL CLEMATIS
Queen of the Vines — Many excellent varieties to choose from.

TANGLEFOOT
For control of the Spanworm and other Destructive Insects.

LARGE VARIETY OF TROPICAL PLANTS from 2½ to 15 gal.

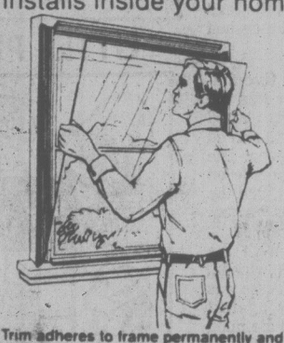
OPEN LABOR DAY 10-5

Cedar Hill GARDEN CENTRE
1550 CHURCH AVE. Half Block West of Shelbourne
HOURS: Mon. to Sat., 9:00 to 5:30 Sun. 10:00 to 5:00
"Serving Victoria Gardens for Over 25 Years" 9-2x

SAVE ENERGY! AND THIS WEEK SAVE DOLLARS

SAVE ENERGY the In-Sider Storm Window
SAVES YOU ENERGY!
HERE'S HOW:
The In-Sider Storm Window cuts heat loss through your windows by up to 88%. It's 21% more effective than typical triple-track outside storm windows.

A storm window that installs inside your home

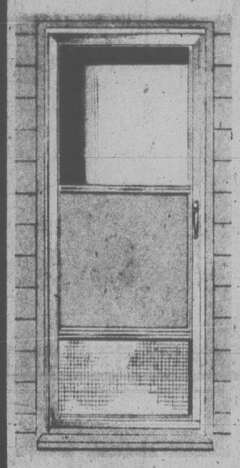


Trim adheres to frame permanently and snaps open for removal of storm window.

OUR SALESMEN CAN SHOW YOU HOW EASY IT IS TO INSTALL, AND THIS WEEK, IN OUR ENERGY CONSERVATION SALE

YOU SAVE 10% OFF MARKED PRICES

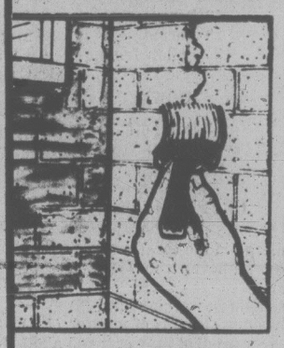
COMBINATION STORM/SCREEN DOORS



SPECIAL PURCHASE OF THESE STRONG MILLED FINISHED DOORS 32x80, 34x80, 36x80 LEFT OR RIGHT HUNG MEANS SPECIAL PRICE THIS WEEK
62.49 Ea.
ORDERS TAKEN FOR WHITE OR BROWN AT EXTRA COST

DRAUGHTS WASTE HEAT AND MONEY SO TAKE A LOOK AROUND YOUR HOME AND SEE WHERE YOU CAN SAVE
WOODEN OR ALUMINUM WEATHER STRIP SETS
WOOD OR ALUMINUM THRESHOLDS
VARIOUS TYPES OF DOOR SWEEPS
FOAM TAPE
GARAGE DOOR WEATHERSTRIP
VINYL DOOR SETS
ALL AT 10% OFF MARKED PRICES THIS WEEK

KEEP OUT MOISTURE WITH WATER SEAL 100

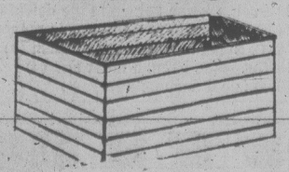


PERMANENT FLEXIBILITY
PENETRATES AND SEALS IMMEDIATELY
IDEAL FOR MASONRY, CONCRETE, FIBREGLASS, FOR HOUSES, CARS, BOATS, AND MANY MORE JOBS
From 3.99 5-oz. tube
SEE IT AT DOMAN'S

TAKE ADVANTAGE NOW. INSULATE AT LOW PRICES
FIBREGLAS INSULATION

R12x15 inch	R20x15 inch	R28x15 inch
Covers 90 sq. ft.	Covers 50 sq. ft.	Covers 32 sq. ft.
12.50 BUNDLE	12.50 BUNDLE	10.45 BUNDLE

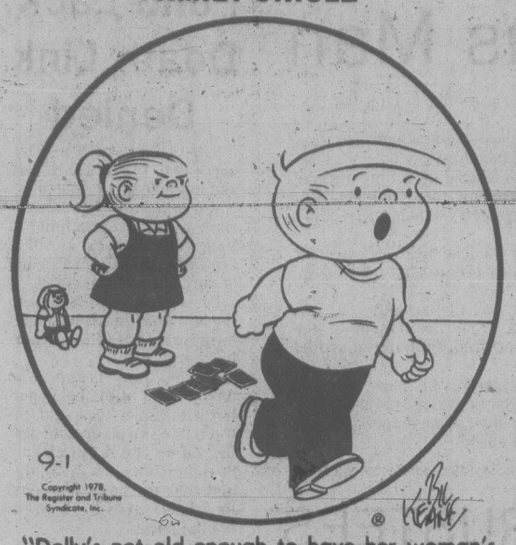
COMPOST BOXES



Approximately 36" wide, 72" long, 36" high.
ONLY 7.88 each

WITH do it DOMAN'S
9-2x 280 BAY ST. 386-2151
chargex welcomed
OPEN MON. THRU FRIDAY 8 A.M.-5:30 P.M.
SATURDAY 8 A.M.-5 P.M.

FAMILY CIRCLE



"Dolly's not old enough to have her woman's intuition yet, is she, Mommy?"

DENNIS THE MENACE



"WOULDN'T IT BE GREAT TO HAVE A WHOLE LAKE OF LEMONADE TO SWIM IN?"

"BETTER FISH HIM OUT... HERE COMES MARGARET."

WINNIE THE POOH



SUPERHEROES



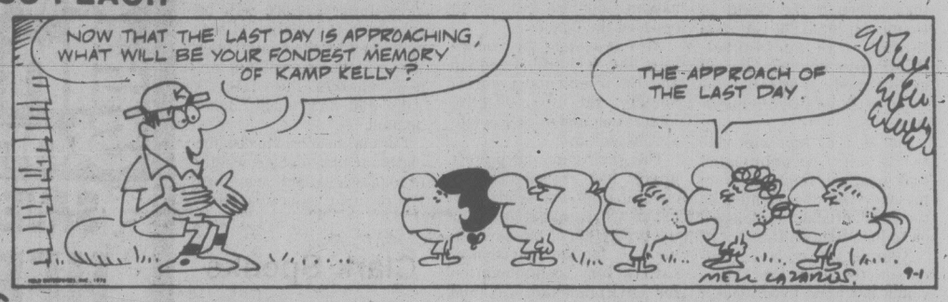
HAGAR



PEANUTS



MISS PEACH



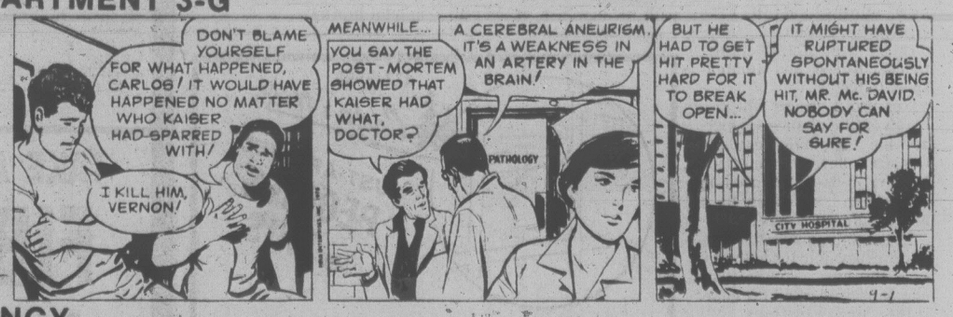
B.C.



WIZARD OF ID



APARTMENT 3-G



NANCY



MARK TRAIL



The Bridge Expert

By FRED KARPIN

It is the relatively rare day when one voluntarily arrives at a minor-suit game contract. The reason is a simple one: why try for an 11-trick game contract which, if fulfilled, will net the same pay that one secures for making nine tricks at notrump, or 10 tricks in hearts or spades? And, generally speaking, it is usually more difficult to make 11 tricks than it is to make 9 to 10.

But situations do develop where one reaches a minor-suit game contract voluntarily, via either good bidding or bad bidding. The latter was the case in todays deal which was poorly bid by South. But in the play he redeemed himself. The hand arose in a duplicate game.

East-West vulnerable.
East deals.

NORTH
♠ K J 8
♡ A Q 10 7 3
◇ A 8 4
♣ Q 6

WEST
♠ 10 4
♡ K 6 4 2
◇ K 7 3
♣ 10 9 5 3

EAST
♠ A 9 7 6 3 2
♡ J 8 5
◇ J
♣ A 7 2

SOUTH
♠ Q 5
♡ 9
◇ Q 10 9 6 5 2
♣ K J 8 4

The bidding:

East	South	West	North
2♠	Pass	Pass	2 NT
Pass	4 ◇	Pass	4 ♡
Pass	5 ◇	Pass	Pass
Pass			

Opening lead: Ten of ♠.

It is my feeling that South should have bid three notrump over North's two-notrump call, rather than four diamonds. In this case, however, South turned out to be right: most North-South pairs arrived at three notrump, and went down via the following line of play:

West put up the spade ten on East's opening lead of a low spade, and North won the trick with the jack. The diamond ace was then played, felling East's jack, ater which a second diamond was led to South's ten. West declined to take his king, but was compelled to take it when a third diamond was led.

West's remaining spade was returned and won by East's ace. East continued with another spade, North king winning. East's three remaining spades were now established as winners; and when East obtained the lead with the club ace, he cashed them.

Against South's five-diamond contract East won the opening spade lead, cashed his club ace, and led a second club to dummy's queen. The South hand was then entered via the spade queen, and the diamond queen was played. West's king was trapped as East's jack fell. With the queen of diamonds winning the trick, another finesse was taken successfully against West's king. A third diamond lead now picked up West's king, after which declarer claimed his contract.

WORDY GURDY

BY TRICKY RICKY

Every answer is a rhyming pair of words (like FAT CAT and DOUBLE TROUBLE), and they will fit in the letter squares. The number after the definition tells you how many syllables in each word. To win $10, send your original rhymes with your definitions to this newspaper. All entries become the property of UFS, Inc.

Thanks and $10 to Harry Plewa of Jamaica, NY for #3. Send *your* entry to this newspaper.

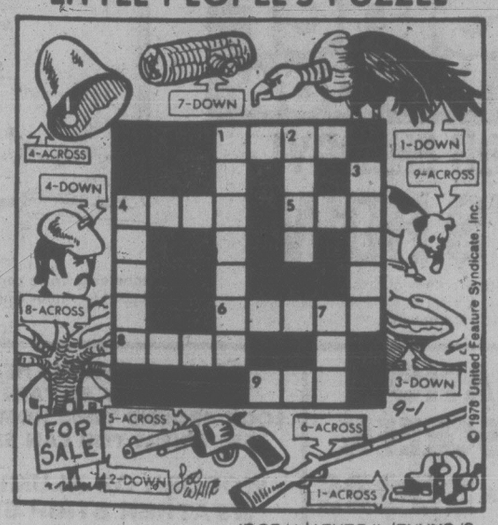
1. Purpose of a parasol (1)
2. Keep the tennis ball going, Miss MacGraw (2)
3. The broth which too many cooks spoiled (1)
4. Succulent "Peanuts" girl (2)
5. He loves harvest mites (2)
6. Sir Walter's "Girl" beers (2)
7. Bright red "White" spider (2)

ANSWERS: 1. SHUN SUN 2. SALLY ALLEY 3. GROUP SOUP 4. JUICY LUCY 5. CHIGGER DIGGER 6. RALEIGHS PALLS 7. SCARLET CHARLOTTE

© 1978 United Feature Syndicate.

9-1

LITTLE PEOPLE'S PUZZLE



ANSWERS: ACROSS — 1. VISE, 4. BELL, 5. GUN, 6. RIFLE, 8. TREE, 9. DOG. DOWN — 1. VULTURE, 2. SIGN, 3. SNAKE, 4. BERET, 7. LOG.

CRYPTIC CROSSWORD

ANSWERS TO THURSDAY'S PUZZLE

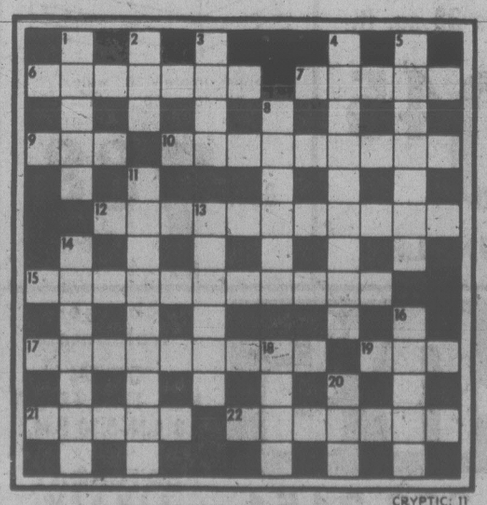
ACROSS
7 Part of the time
8 Arm-rests
9 Pots
10 Gothic
12 Scraps
14 Offers
16 Tastes
18 Bows
20 Dormouse
22 Fellow-feeling

DOWN
1 Pairs-off
2 Starch
3 Efts
4 Chess set
5 Stupor
6 Emit
11 Cast down
13 Pheasant
15 Easels
17 Spoils
19 Owed
21 Roes

CRYPTIC CLUES

ACROSS
6 An unusual allergy in the theatre (7)
7 Patent feature of a hover-train (5)
9 Tinpot god (3)
10 I rub along, somehow, working hard (9)
12 Useful when writing streams of letters? (7, 4)
15 Where being over-prudent may cost you a lot! (7, 4)
17 Do too much at a stretch? (9)
19 Salt, possibly used as a preservative (3)
21 Expert to give way under pressure (5)
22 A virtue easily cultivated (7)

DOWN
1 Sat upon an enemy of good (5)
2 A record climb (3)
3 A region in a realm (4)
4 Hurl down six balls before defeat (9)
5 Evening work on board, perhaps (7)
8 Rather earlier (6)
11 Kitchen accessory, subsequently put into a bundle (5-4)
13 Such a horse helped in the downfall of Troy (6)
14 Do they help to write music marked tremolo? (7)
16 To avoid it, make a stew hash (5)
18 Cut some French meat up? (4)
20 Musical opener? (3)



SOLUTIONS TUESDAY

YOUR HOROSCOPE

Astrological Forecast for Saturday, September 2
By SYDNEY OMARR

ARIES (March 21-April 19): New Moon emphasis on new attitude towards employment, fresh opportunity to improve lifestyle and health. Stress independence, originality. Leo, Aquarius persons figure prominently. You make a marvelous contact — could eventually change direction of your life.

TAURUS (April 20-May 20): Follow through, refuse to be dismayed or discouraged. There is red tape, but you'll cut through it. Accent on creativity, children, significant changes, a rebirth of energy, enthusiasm and ideaism. Aquarius, Cancer and Leo persons figure prominently.

GEMINI (May 21-June 20): New Moon position highlights home, security, solidity of structure. If entertaining, do so at your own abode, if possible. Work with familiar material. Be flexible, without scattering forces. One you recently met at social affair reappears and makes you happy.

CANCER (June 21-July 22): Obtain hint from Gemini message. Close communication gap — express yourself with sincerity, humor. Accent on truth based on investigation, frank disclosures. You benefit as layers of pretense are put aside.

LEO (July 23-Aug. 22): Accent on ability to know what you want and how to obtain it. Be analytical, grasp new view where finances are concerned. You have exciting encounter on tap, leading to stimulating flash of ideas. In turn, this could bring you in contact with romance.

VIRGO (AUG. 23-Sept. 22): You make amends for recent error — you get new lease on life. Taurus, Libra, Scorpio — and the number 6 — figure prominently. New moon in your zodiacal sign coincides with opportunity to try out original ideas, concepts. Display courage of convictions.

LIBRA (Sept. 23-Oct. 22): New moon lights up areas previously shrouded in mystery, superstition, conjecture, fear. You find unique ways to express. Key now is communication, definition of terms, making meanings crystal clear. News of "patient" is good — recovery is on the way.

SCORPIO (Oct. 23-Nov. 21): Accent on creativity, friendship that becomes "something more," that leads to desire and love. Virgo, Pisces persons are likely to be in picture. Older individual could act as intermediary in what might be a profitable transaction. Be on lookout for aggressive Capricorn.

SAGITTARIUS (Nov. 22-Dec. 21): Reach beyond what might appear to be a limitation. Boss or employer — or authority figure — now is willing to concede, to promote you and to open lines of communication. Know it and act accordingly. You get green light on publication, display, distribution.

CAPRICORN (Dec. 22-Jan. 19): Obtain vaid hint from Sagittarius message. Spread out — refuse to be painted into corner. Your ideas click and you could do especially well now in association with a Scorpio. Initiate contact.

AQUARIUS (Jan. 20-Feb. 18): Accent on taxes, leases, budget relating to close associate, mate. Intuitive intellect works overtime — you sense what is to occur and you can do something constructive about it. What was hidden will come into line of vision.

PISCES (Feb. 19-March 20): Avoid direct confrontations — be social rather than forceful. Gemini Sagittarius figure prominently. Check documents. Be aware of needs expressed by business or marriage partner. Maintain humor — and a low profile.

IF SEPTEMBER 2 IS YOUR BIRTHDAY you are sensitive, analytical, loyal to family, moody and before 1978 is finished you could be touched by fame. Marvelous opportunities are indicated for October. Cancer, Capricorn persons play important roles in your life. You are determined, can maintain steady pace for purpose of achieving goals.

FUN WITH FIGURES

By J. A. H. HUNTER

Mark brought in a big carton. "Cheap sun hats," he said. "Three different prices, all under thirty cents."

"Sounds like they're made of paper," Sarah commented. "Did you check them?"

"Sure. They were end of line." Her husband smiled. "At each price I got one hat more than that price in cents. Just nineteen bucks the lot."

How many had he bought?

(Answer Monday)

Yesterday's answer: SHIRTS was 127041.

386-2121
Monday through Friday 8 a.m. to 6 p.m.
Saturday 8 a.m. to 5:30 p.m.

CLASSIFIED ADVERTISING

Vancouver Island's Largest Shopping Centre in Print

386-2121
Monday through Friday 8 a.m. to 6 p.m.
Saturday 8 a.m. to 5:30 p.m.

CLASSIFIED RATES ADVERTISING

All rates quoted are for insertion in both the Daily Colonist and Victoria Times.
Single Paper rates available on request.

REGULAR CLASSIFIED LOCAL RATE PRIVATE PARTY ONLY
10 word minimum
1 or 2 days
14c per word per day
3 to 5 consecutive days
11.50c per word per day
6 consecutive days or more
9.50c per word per day

All real estate, mobile home, rental and business advertising is considered to be commercial advertising and will be charged accordingly.

REGULAR CLASSIFIED LOCAL RATE COMMERCIAL ADVERTISING
10 word minimum
1 or 2 days
18c per word per day
3 to 5 consecutive days
14.50c per word per day
6 or more consecutive days
12.50c per word per day

SEMI-DISPLAY LOCAL RATES
Any advertisement which varies from 6 pt. regular classified style shall be considered semi-display
14 agate lines per column inch
1 or 2 days
45c per agate line per day
3 to 5 consecutive days
58.50c per agate line per day
6 or more consecutive days
52c per agate line per day

NATIONAL AND OUT OF PROVINCE RATE
Regular Classified 18c per word
Semi-Display 70c per agate line
14 agate lines per column inch

BIRTH NOTICES
Up to 30 words $3.75
Each additional word 14c

DEATH NOTICES, MEMORIAL NOTICES AND CARDS OF THANKS
56c per count line per day
3 consecutive days
48.50 per count line per day

PRIVATE BOX NUMBERS
$3.25 except Help Wanted Advertisement, $5.00 which includes a Position Filled Advertisement.

Contract rates for local businesses available on request.

CLASSIFIED ADVERTISING COPY DEADLINES

REGULAR CLASSIFIED advertising may be placed in The Daily Colonist up to 5 p.m. the day prior to publication and in the Victoria Times up to 6:00 p.m. the day prior to publication.

SEMI-DISPLAY advertising may be placed in The Daily Colonist up to 12 noon the day prior to publication and in the Victoria Times up to 4 p.m. the day prior to publication.

CLASSIFIED SERVICE FOR DUNCAN COWICHAN VALLEY AND CHEMAINUS

Classified Ads phoned in to our Duncan office before 3:30 p.m. will appear in the following day's papers.

746-6181

TERMS OF PUBLICATION

F.P. Publications (Western) Limited shall not be liable for non-insertion of any advertisement beyond the amount paid for such advertisement.

In the event of error occuring the liability of F.P. Publications (Western) Limited shall not exceed the charge for the space actually occupied by the item in question.

All claims on error in publication shall be made within 12 hours thereafter and if not made shall not be considered. No claim will be allowed for more than one incorrect insertion not for errors not affecting the value of advertisement.

All estimates of cost are approximate. Advertisers will be charged with space actually used.

All advertising copy will be subject to the approval of the Victoria Press, who reserve the right in its sole discretion to classify, reject or insert copy furnished.

All advertisements must comply with the British Columbia Human Rights Act. This act states no advertisement may state or imply a preference, limitation or specification on the basis of an applicants' race, religion, colour, marital status, ancestry, place or origin, age; or sex (unless the matter relates to the maintenance of public decency AND prior approval has been obtained through the Human Rights Branch).

While every endeavor will be made to forward replies to box numbers to the advertiser as soon as possible, we accept no liability in respect of loss or damage alleged to arise through either failure or delay in forwarding such replies, however caused, whether by negligence or otherwise.

NOTICE OF COPYRIGHT

Full complete and sole copyright in any advertisement produced by F.P. Publications (Western) Limited is vested in and belongs to F.P. Publications (Western) Limited, provided, however, that copyright IN THAT PART AND THAT PART ONLY of any such advertisement consisting of illustrations, borders, signatures or similar components which is, or are, supplied to Victoria Press by the advertiser in the form of reproduction proofs, veloxs, engravings, etc., and incorporated in said advertisement shall remain in and belong to the advertiser.

BUSINESS OFFICE HOURS

Monday to Friday
8:30 a.m. to 5 p.m.

Mailing Address:
Victoria Press
P.O. Box 300
Victoria, B.C.
V8W 2N4

PHONE DIRECT
386-2121
TO PLACE YOUR CLASSIFIED ADVERTISEMENT

CLASSIFICATION INDEX

VITAL STATISTICS
1 Births
8 Cards of Thanks

THE FOLLOWING SEVEN CLASSIFICATIONS ON THE LAST PAGE OF CLASSIFIED
305 Deaths and Funerals
308 Cards of Thanks
309 In Memoriams
310 Funeral Directors
311 Monumentals
312 Florists
313 Miscellaneous

NOTICES
14 Announcements
15 Coming Events and Meetings
16 Catering, Banquets and Reception Rooms
17 Restaurants
18 Places to Visit
20 Lost and Found

EMPLOYMENT
21 Help Wanted — General
22 Office Help
23 Skilled Trades
24 Sales Persons and Agents
25 Teachers
26 Part Time—Temporary Help
28 Employment Service
30 Situations Wanted

BUSINESS SERVICES AND DIRECTORY
36 Business Services and Directory

PERSONAL SERVICES
38 Travel
39 Bands, Musicians and Orchestras
34 Pre-Recorded Music
40 Business Personals
42 Education
43 Dancing
71 Music Teacher's
39 Personals
32 Trade Schools

MERCHANDISING
83 Aircraft
117 Antiques and Arts
78 Bicycles
80 Boats and Marine
65 Building Supplies
93 Cameras, Supplies and Photo Finishing
127 Chicks, Poultry, Hatching Eggs, Supplies
101 Childrens Miscellaneous
135 Farm Implements
60 Fuel
97 Furniture
120 Garden Supplies
99 Groceries, Meats and Produce
130 Heavy Equipment and Machinery
128 Livestock, Supplies and Events
100 Miscellaneous for Sale
103 Miscellaneous Wanted
109 Miscellaneous to Rent
77 Motorcycles
70 Musical Instruments
125 Pets and Supplies
96 Ranges, Stoves and Furnaces
92 Sporting Goods
81 Sailboats
115 Swaps
63 Timber
98 TV, Stereo, Radio Sales and Service
112 Wanted to Rent, Miscellaneous
116 Coins and Stamps

AUTOMOTIVE
155 Automobile Financing and Insurance
164 Auto Body and Painting
162 Auto Repairs, Service and Towing
168 Campers, Trailers and Motor Homes
166 Cars and Trucks Wanted
150 Cars for Sale
151 Sports, Import Cars
148 Lease Vehicles
169 Mobile Homes and Parks
149 New Car Directory
160 Parts, Accessories
158 Tires
154 Trucks, Buses and Vans
156 U-Drive and Auto Washing

ACCOMMODATION
185 Convalescent and Rest Homes
175 Hotels
178 Summer Homes, Cottages and Resorts
181 Tourist Accommodation

RENTAL
201 Apartments to Rent, Furnished
200 Apartments to Rent, Unfurnished
202 Furniture to Rent
203 Apartments Wanted
206 Duplexes to Rent
207 Duplexes Wanted to Rent
215 Halls, Warehouses, Stores and Offices to Rent
197 Housekeeping Rooms to Rent
199 Housekeeping Rooms Wanted
211 Houses to Rent, Furnished
210 Houses to Rent, Unfurnished
212 Houses Wanted to Rent
190 Room and Board
191 Room and Board Wanted
193 Rooms to Rent
194 Rooms Wanted
204 Shared Accommodations

FINANCIAL
155 Automobile Financing and Insurance
233 Mortgage Loans and Insurance
234 Mortgages for Sale
230 Personal Loans and Insurance
235 Wanted to Borrow

REAL ESTATE
280 Acreage for Sale and Wanted
240 Business Opportunities
241 Business Opportunities Wanted
247 Commercial or Industrial Properties
258 Condominiums
253 Country Homes and Properties
270 Exchange Real Estate
290 Farms for Sale and Wanted
263 Garages for Sale, Rent, Wanted
293 Gulf Island Properties
250 Houses for Sale
265 Houses Wanted to Buy
295 Listings Cancelled
268 Listings Wanted
271 Lots for Sale
294 Mainland and Out-of-Province Properties
273 Property for Sale
274 Property Wanted
244 Revenue Property
245 Revenue Properties Wanted
285 Up-Island Properties
256 Waterfront Properties

SUBSCRIPTION RATES

Wherever carrier service is maintained, $4.00 per month.
By mail — Vancouver Island and Gulf Islands, $6.00 per month, $17.50 per 3 months, $35.00 per months, $70.00 per year. Rest of Canada, $7.00 per month, $20.00 per 3 months, $40.00 per 6 months, $80.00 per year.
Outside Canada, $18.50 per month, $220 per year.
BY MAIL
Saturday Times Only
Sunday Colonist Only
Canada, 60 cents per copy, $30.00 per year.
Outside Canada, $1.00 per copy, $50.00 per year.

CIRCULATION REPRESENTATIVES
Duncan, Chemainus—
Mr. HILTON HOLT 746-6181
Nanaimo 753-2766
Lake Cowichan 749-6206

United States Representatives
LANDON ASSOCIATES INC.
New York, Chicago, Southfield, Atlanta, Boston, San Francisco, Los Angeles, Philadelphia, Rochester, Cleveland, Charlotte, Cincinnati, Syracuse, Hamburg, Williamstown, Clinton, Memphis, Levittown, Raleigh.

PAGE REPRODUCTIONS OR MICROFILM COPIES OF COMPLETE PAPERS AVAILABLE FOR ALL PAPERS PUBLISHED PHONE 382-7211, LOCAL 276

1 BIRTHS

ARNOLD — Ron and Eileen (nee Keil) are happy to announce the birth of their first child, a girl, Sara Joy, 6 lbs., 6 oz. born August 23, 1978 at Memorial Hospital, Mission. Proud grandparents are Mr. and Mrs. David Keil of Mission and Mrs. Alice Arnold and Mr. George Arnold of Victoria. Great-grandparents are Mr. and Mrs. R. Parkington, Mr. J.R.M. Keil, Mr. and Mrs. A.G. Sorenson, Mrs. K. Arnold and Mr. J. Renshaw.

EDGEWORTH — Born to Bob and Glenis, a boy, Alexander Craig, 6 lbs., August 25, 1978. Thanks to Dr's. MacMillan, Anderson and Prevost and the staff at Victoria General Hospital.

EVANS — Born to Dan and Gail on August 21st, Stephanie Gayle, 8 lbs. 4 ozs. A delight for Barak and Suzanne. Thanks to Dr. Penn.

PEREIRA — Julian and Vina are happy to announce the birth of their lovely baby boy, Adrian Julian, on August 26, 1978, at Royal Jubilee, born at 6:53 p.m., weighing 7 lbs., a sister for Tania and Elton. Many thanks to Doctors and Nurses in attendance

REIMER — Tim and Mary (nee Conners) are proud to announce the fast arrival of their first son, Shaun Norman, weighing 8 lbs. A baby brother for Kelly. Our special thanks to Dr. D. Gardner, Dr. Hunt and Royal Jubilee Maternity staff.

SHELDRAKE — John and Gail (nee Clarke) are proud to announce the birth of their son, Scott Edwards, 6 lbs. 10 ozs. on August 19, 1978. First grandchild for Mr. and Mrs. E. L. Clarke of Sidney, and fifth grandchild for Mrs. A. D. Sheldrake and Mr. W. E. Sheldrake of Victoria. Many thanks to Drs. Dickson and Claxton and Maternity staff at Royal Jubilee Hospital. (Insured).

DEATH and FUNERAL ANNOUNCEMENTS DIRECTLY FOLLOWING CLASSIFIED

14 ANNOUNCEMENTS

5 B.C. FIELD BATTERY CADET Corps has vacances for boys and girls 13 to 16. Room 208 Bay St. Armoury Wednesday evenings 7 p.m.

PARADE DRUM CORPS STUdents 9-14. Lessons start September 16. Cedar Hill Centre. Phone instructor: 479-1077.

15 COMING EVENTS and MEETINGS

NOTICE OF GENERAL MEETing. Notice is hereby given that a General Meeting of the members of Sussex Squash Courts will be held at 740 Discovery St., Victoria, B.C. at 5:30 p.m. on Monday the 11th day of September, '78 for the following purposes: 1. to amend the bylaws of the society, to authorize a general meeting to determine (a) catagories of membership (b) entrance fee charged to new members (c) annual membership fees. 2. To increase the annual membership from $225 to $250 for seniors and from $50 to $60 for juniors. Dated at Victoria, British Columbia, Aug. 8th, 1978 by order of the Board of Directors. P. Bion, Secretary.

The Royal Scottish Country Dance Society
New Beginners Classes
Open House Mon. Sept. 11
Sir James Douglas School
Fairfield and Moss Streets
FOR FURTHHER INFORMATION phone:
Isabel Buxcey 477-9612
Bobbie Huebner 384-1015

Victoria Native Friendship Centre
BINGO
ESQUIMALT LEGION
22 ADMIRALS RD.
EVERY DAY
EARLY BIRDS 1 p.m.
REGULAR GAMES 1:30
FIVE EXTRA GAMES
Proceeds in aid of our many people-oriented programs.

ATHLETIC
BINGO
WEDNESDAY
Vic. Curling Club
1952 QUADRA
ST. JOHN AMBULANCE
STANDARD FIRST AID
Classes commence at 7:30 p.m. on MONDAY, SEPTEMBER 11
TUESDAY, SEPTEMBER 19
WEDNESDAY, SEPTEMBER 28
11 SESSIONS — $20
Register from 9 a.m.-5 p.m. Monday through Friday at St. John House, 941 Pandora Ave. or phone 388-5505 for further information.

SINGLES HAPPENING VICtoria's Saturday, September 2nd, dance to Candu, 9 p.m. - 1 p.m. Open 8:30 p.m. Leonardo da Vinci Centre, 195 Bay St. Admission tickets not on sale at the dance, but are $4 each person at the Hillside Mall, box Office, 9-5 p.m. or phone 384-5789 or 598-3629. Singles, divorced, widows, etc, Ages 25 - 95 welcome for a great time!

BINGO
CHINATOWN LIONS
O.A.P. HALL
FRIDAY, SEPT. 1
EARLY BIRD 6:45 P.M.
FREE
Come and listen to Lorne Reznowski, the New Leader of the Social Credit Party of Canada, on Wednesday Sept. 6, 1978, at 7:30 in the Queen Victoria Inn, 655 Douglas St.

MYSTERY TOURS
Leaves V.I. Coach Lines depot every Sunday at 1:30 p.m. Return 5 p.m. $6.00 includes tea. 385-4411.

16 CATERING, BANQUETS and RECEPTION ROOMS

GEORGE'S BAVARIAN BANQUET FACILITIES
1021 Pandora 383-7121
INTERNATIONAL CUISINE
3 DINING ROOMS AVAILABLE
SMALL OR LARGE PARTIES
UP TO 150 SEATING CAPACITY
ENTERTAINMENT
AVAILABLE ON REQUEST

BLACK PRINCE CATERING (1974) Ltd., 655 Douglas St. 388-4485. For all your catering needs in our roof top Queens Reception Room or on your premises.

20 LOST and FOUND

FOUND YOUNG FRIENDLY grey and white cat at corner Quadra and Hillside, 11:30 a.m. Thursday. S.P.C.A. registration $244 or call Kerfoot at 477-1841 or 652-2594.

LOST: ONE YEAR OLD IRISH setter, Fort Victoria-View Royal district. Answers to Brandy, tattooed right ear, 479-0884. $25 reward. Sadly missed.

LOST GOLD BRACELET BEtween Fairfield Village and James Bay, along waterfront. Sentimental value. Reward. 384-7756.

LOST: TRIPOD, MARKED WITH social security number. Phone 477-6089.

LOST: AUGUST 27TH, WALLET, Swartz Bay Terminal. 477-1972.

20 LOST and FOUND

FOUND: ONE COWICHAN INDIan sweater, Yates St. parking lot, Bastion Square entrance. 383-6568 after 5 p.m.

LOST FIVE MONTH OLD, BLACK lab and fox terrier pup. Comes to name "Blacky", lost in View Royal area. 479-3267.

LOST: MAN'S WRIST WATCH at Cedar Hill Municipal Golf Course, August 19th, reward offered. 598-7050.

LOST: URGENT, 4 MONTH OLD black male Persian kitten, has 6 toes on one paw. Fairfield area. 592-0506.

LOST: TORTOISE SHELL AND white, female cat, white collar, anwers to Marble, Gordon Head area, reward, 477-5353.

LOST: ½ PERSIAN CAT WITH tabby and white markings, Welsh Road area. If found or seen please phone 652-4738.

LOST ONE PAGER IN VICINTIY of Strathcona Hotel, finder please return to 960 Foul Bay Road, reward offered.

REWARD OFFERED: LOST gold Bulova Acutron watch, August 30, around 12:30 in town, 595-5427.

LOST: AUG. 21ST, OGDEN Point area, our small adult female cat "Spooky", all black with a few white hairs, yellow eyes. 383-4550.

FOUND: ADULT MALE BLACK and white part Persian cat, with flea collar. 1100 block Palmer Road. 388-6840 after 5:30 weekdays.

LOST: FLUFFY WHITE KITTEN with orange and black spots, female, 3 months. 1563 Gladstone, 595-4553.

FOUND: MT. NEWTON AREA, sand and white male Basenji Terrier, Please call 652-5642.

LOST: ONTARIO-MONTREAL ST. area, since August 18, neutered black male cat. 383-1009.

LOST: GREY MALE KITTEN with white paws around Oak Bay and Chamberlain. 595-3047.

FOUND ONE CALICO FEMALE kitten, 4-5 months old. Beddie-Shelcourne area. 595-2303.

21 HELP WANTED GENERAL

ADVERTISEMENTS IN THIS CLASSIFICATION MUST COMPLY WITH THE BRITISH COLUMBIA HUMAN RIGHTS ACT

FIRE FIGHTER (INSPECTION DIVISION) for the CITY OF VICTORIA FIRE DEPARTMENT

Salary from $1040-$1486 (1977 rates) dependent upon qualifications and experience.

Under supervision of the Chief Fire Prevention Officer, to carry out inspections of commercial, industrial and residential properties to ensure compliance with Municipal, Provincial and Federal fire regulations and to ensure adequate standards of fire safety are maintained. Considerable public contact is involved while interpreting fire regulations and presenting educational lectures to various interested groups.

Applicants should have: Grade 12 education or equivalent and be prepared to meet the physical standards necessary for regular fire fighting duties; familiarity with the B.C. Fire Marshal's Act and Regulations and the National Building Code (1977). Preference will be given to applicants with a good general knowledge of the building trade and holding the status of journeyman. Applicants should also have the ability to read working drawings, including mechanical drawings and drawings showing fire alarm and fire protection systems. Ability to write clear, concise technical reports is essential.

Applications in writing stating age experience, qualifications, and telephone number, or on forms provided in the Personnel Department, will be received by the Personnel Director, City Hall, not later than 4:30 p.m., Thursday, September 7, 1978.

ADMINISTRATIVE OFFICER

To provide financial and accounting services to Provincial Post-Secondary Councils: Academic, Management, Occupational Training; Science and Universities.

Duties: Will include responsibility for the necessary provison of financial services for payrolls and the internal financial transactions of each Council, Personnel work related to pertinent legislation, regulations and procedures may also be required.

Qualifications: Several years bookkeeping-accounting experience. Completion of first two years of professional accounting program. Ability to exercise good judgement and maintain good relationships with a variety of individuals and organizations.

Minimum salary — $16,000 per annum. Applications by September 18, 1978 to Mr. D. W. Couch, Executive Director, Academic Council, No. 209 Bastion Square, Victoria, B.C. V8W 1H9.

UNIVERSITY OF VICTORIA requires PART-TIME TEACHING ASSISTANT
SCHOOL OF SOCIAL WORK

JOB DESCRIPTION: One third time, September 10 to April 10, 1979, to serve as a leader and resource person to weekly seminar groups in Law and Social Service course, helping students work together to accomplish the course objectives and meet their learing needs. This includes providing information on course content and co-ordinating field trips and guest speakers.
QUALIFICATIONS: The successful candidate will be a member in good standing of the legal or social work profession with extensive knowledge and experience of interdisciplinary practice in family law and the courts, preferably in non-urban communities. Teaching experience is an asset.
STIPEND of $3,500 (includes benefits) Apply before 5:00 p.m. September 6, 1978 to School of Social Work, University of Victoria, Box 1700 Victoria, B.C. V8W 2Y2.

AVON
NEED MONEY FOR THE XMAS HOLIDAYS?
Surprise your family. Earn extra $$ selling Avon Products in your spare time. I'll show you how! Call 384-7345.

WANTED MATURE INDIVIDUAL to work 3 afternoons per week, dual responsibilities involving child care and educational aide inquiries. Combination store-home environment, your child welcome, phone 385-5977 between 5:30-7:30 p.m.

URGENT NEED OLDER LADY to babysit 2 children, Monday to Friday, permanent. Apply 543 Joffre, after 5. Beside Esquimalt Ice Rink.

MCDONALDS RESTAURANT, various shifts available, 4-7½ hours, daytime and evening. Apply in person Saturday from 2-5 p.m. 1567 Cedar Hill X Rd.

WANTED DRIVER OR DRIVER owners, with or without car, Empress Taxi, 382-3314.

21 HELP WANTED GENERAL

SCHOOL DISTRICT 63 (SAANICH) Casual cafeteria III (chefs assistant): applications are invited from suitably qualified persons for the position of chefs assistant, Stelly's School Cafetera, 6 hours per day, 10 months per year. Application forms and job description are available from the School Board Office, 656-1111. Applications will close Friday, September 8th, 1978 at 12 noon. R.S. Ingram, Secretry Treasurer, School District 63 Saanich, P.O. Box 2010, Sidney, B.C., V8L 2S4.

ASSISTANT TO PRESIDENT Expanding western Canadian company requires a creative energetic personality to accept responsibility for production planning, sales promotion and other associated projects. Preference given to applicants, experienced in working with fabrics, fashion and advertising layout. Flexible hours can be arranged, some travel required. Reply to Euro-down uilts Ltd. 384-0548.

SALES CLERK
Victoria's leading ladies fashion boutique has an immediate opening for an experienced sales clerk. The position is full time and the salary is above average and relative to experience. Send a brief resume to Victoria Press Box 898 for a personal interview.

MATURE BABYSITTER REquired for girl 2 years 3 months. From September 5th. My home. Some light household duties, another child welcome. Approximately 4 hours per day, 4 days per week. 478-8007.

GIRL FRIDAY
To assist in regular office duties in Construction related business. This is a full time position with a starting salary of $700 per month. Please reply stating particulars to Victoria Press, Box 1.

I AM LOOKING FOR A PERSONable, energetic individual with transportation to housekeep and care for my 4 school-age children. 2:30 to 5:30 p.m. daily, Mon. to Friday starting September 5th in my home, Martindale area, Central Saanich. Pleas call 652-2709.

REQUIRE BABYSITTER-housekeeper for my 16 month old girl, must be reliable, and loving. References required. Live-in or days only at my home. Salary negotiable. Phone L. Shanse 384-8032 days, 385-5258 nights.

REQUIRED IMMEDIATELY FOR prestige apartment building mature sober married caretaker couple, no children, no pets. Live in, 5 day week. Experience an asset but ability to relate to people more important. Written references required on interview. Salary negotiable. Victoria Press Box 18.

TELLER WITH PREVIOUS banking experience required at The Bank of B.C. 752 Fort St. Excellent working conditions. Please apply in person to Olive McDonnell.

WANTED — PART TIME Nanny-light housekeeper for reliable family with 3 small children. Central Saanich, country setting. 652-3274 between 5 and 8 p.m.

IMMEDIATE OPPORTUNITY for ambitious hardworking people, full or part time, training supplied. Car needed. From $3.50 an hour. 385-4461.

BABYSITTER WANTED FOR 3½ year old, Pandora-Cook area, Tuesday and Thursday afternoon, approx. 2½ hours, prefer someone with small child also. 383-6208.

BABYSITTER URGENTLY wanted in my home for two boys ages 6 and 7. Hours, 7 a.m.-9 a.m. and 3 p.m.-5 p.m. $9 a day. Call 383-9345.

CHANDELLE FASHIONS. AN ENjoyable lucrative business. Part time or full time. We'll train. Earn while you learn. No investment. Car necessary. 479-2610.

MOTEL DESK CLERK
Includes live in suite, prefer older couple with experience. Apply Oxford Castle Inn, 133 Gorge Road East.

URGENTLY REQUIRED: RELIable person who is flying back to Halifax, to accompany two well behaved children, 4 and 8. Remuneration. Call after 6, 595-8769.

WORKING MOTHER SEEK BAbysitter half days for 5 year old starting school September 6th. Campus View, Gordon Head area, 721-5382.

LEDGER CLERK REQUIRED AT the Bank of B.C., 752 Fort St. Excellent working conditions. Please apply in person, to Olive McDonnell.

WANTED: WAITER-WAITRESS. Must have formal dining room experience. Please reply 642 Johnson.

MATURE COUPLE TO Manage 23 suites, Fairfield area near hospital. $350 per month. References. Apply Victoria Press, Box 899.

WAITRESS REQUIRED, FOR day or night shift apply in person at 2663 Sooke Road, Colwood. 478-6312.

APPRENTICED HAIR DRESSER and hair designer required by Friends and Company Hair Stylists Ld., 388-6618.

WANTED QUALIFIED BARBER stylist to train hairdresser. Apply at 2745 Douglas St. or phone 384-5421.

WAITER-WAITRESS REQURED for Coffee Mac's. Full and part time positions available. Please apply 617 Gorge Rd. E.

PART-TIME SHOE SALES clerk, experience preferred, opening immediately. For appointment call 383-7012.

RELIABLE SITTER WANTED for days and evenings for 18 month and 2 month old girls on casual basis. My home only, 386-1750.

BABYSITTER FOR 7 YEAR OLD girl after school till 5:30, Fairfield, Sir James Douglas School area. 332-4152.

PART-TIME GRANDMOTHER required to babysit two well behaved pre-schoolers one day per week, my home, 595-6834.

EXPERIENCED PERSON NEEDed to work in wet suit shop at Ocean Air Systems, call 384-3090, 9-5.

MATURE RELIABLE BABYSITter wanted for weekdays, my home, North Ridge area. 479-4933.

OCCASIONAL BABYSITTER wanted for evenings. Fairfield area. 382-2504.

WANTED: AFTER SCHOOL care for 2 boys, 7 and 9, attending Gordon Head School. 721-3947.

RESPONSIBLE PERSON, ROOM and board in exchange for light housekeeping. 652-3803 after 5.

MATURE PERSON TO CARE for 10 and 6 year old boys, in Esquimalt area. Hours 7-8:30 and 3-4:30. 385-2264.

MATURE EXPERIENCED waiter-waitress. Apply in person only between 12 noon-8 p.m. 650 Yates.

WANTED, GRAD NURSE FOR 3-11, 4 afternoons a week. Phone for appointment, 383-7814.

URGENT! BABYSITTER NEEDed for days and evenings. James Bay. 382-1546.

WANTED: PART-TIME BABYSITter, my home, Craigflower and Admirals. 386-8585.

WANTED ORGANIZER AND cleaner, 3 hours per week. 479-3474.

GIRL GUIDE LEADERS NEEDed, Glanford district. 479-4200, 479-1763.

EXPERIENCED SECURE PERson for nights, dishwasher, Oak Bay Beach Hotel, 598-4556.

BABYSITTER NEEDED FOR 1 yr. old boy, 5 days a week. Quadra-Hillside area. 388-6663 days.

EXPERIENCED HELP TO INstall metal gutter supplied, 598-4052 evenings.

PART-TIME BABYSITTER REquired, odd hours. Vegetarian or similar. 479-0323.

MACDONALD'S
Full time help wanted. Please apply in person, 3465 Saanich Rd.

FULL TIME COOK 11 A.M.-7 P.M. Monday to Friday. 384-0997.

21 HELP WANTED GENERAL

WOMEN MEN OR STUDENTS
Pleasant Phone Work
No Experiesce Necessary
Full or Part Time
9-2 or 4-9
Hourly Wage Plus!!
Apply:
Shopping Spree
201-727 Johnson St.
between 9-5

CARETAKER REQUIRED
This 30 suite block needs considerable upgrading. A bonus incentive system will make the effort worthwhile for the right couple. Apply stating previous experience and qualifications to Vicoria Press, Box 874.

APARTMENT MANAGER-JANITOR
45 suites, Esquimalt. This position requires a strong, mature couple who consider themselves professional (live-in) managers. People who do not have experience need not apply. Must be able to handle the challenge of a building that needs firm control. Some maintenance — painting, general cleaning and gardening. We are prepared to pay a high salary plus bonuses to the right people. Concord: 388-5332.

BUILDING MANAGER
Capable also of supervising janitorial staff. Must be thoroughly experienced in all phases of janitorial services and experienced in supervision of commercial building maintenance. The man we seek must be a self starter of neat appearnce, well spoken and capable of further expanding established business. This is an interesting and responsible position. Reply to Victoria Press Box 842.

HOMEMAKERS WANTED, FAIRfield Homemakers Service needs mature persons with good housekeeping skills and willing to care for elderly and convalescent people. Full or part time, $4 per hour starting. Training available. Interested persons can apply at 1277 Fairfield Rd. September 6th and 7th mornings or phone 386-3740 after 5 p.m. any day. We care for our community.

ASSISTANT MANAGER GOLD'S FABRICS
Full time position available for person with experience in textiles and drapery at the retail level. Please phone Leslie Elliott at 595-3243 for interview.

LADIES READY-TO-WEAR store has opening for experienced sales clerk. This position provides a 5-day, work week with some Saturdays off. Reply Victoria Press Box 11.

EXPERIENCED CLEANING people required, light cleaners, floormen and window cleaners. Write giving details of specialty with work experience history. Victoria Press Box 858.

APT. MANAGERS WANTED
We now have openings for reliable couples to manage small apartments under 20 units; ideal for a retired couple. 386-3281, 385-5292 weekends.

WANTED: RELIABLE MIDDLEaged man, for general equipment maintenance and janitorial work. Full-time employment with expanding company. Please write to Victoria Press, Box 890.

PROMOTE YOURSELF. SIX FIGure income possible for singles or couples with desire as independent business operators. Start part-time. For appointment call: 479-0534, 9-11 a.m., 4-7 p.m.

Responsible person required in Specialized Care Facility — Permanent to suitable applicants. On job training and own transportation required. Phone 10 a.m. - 2 p.m. for interview 658-5070.

DAYCARE HOME NEEDED IN Vic West area. Out-of-school care for two children. 384-1296 after 8:30 p.m. Subsidized by government daycare.

BABYSITTER REQUIRED IMMEdiately, my home. 2 boys, 3 and 15 months. Weekday afternoons, maximum 25 hours per week. 477-5055.

MATURE BABYSITTER NEEDed to come into my home, for two-month-old boy. To start September 6, from 7:30-4:30, $10 a day. Must have references. 385-8446.

EXPERIENCED CARETAKER for newer 40 suite apartment block. Near downtown. No children or pets. Please forward full resume to Victoria Press Box 876.

RELIABLE BABYSITTER REquired for September 6th. My home, Goldstream area. Daytime position. 474-1534.

NIGHT CLERK FOR DOWNTOWN hotel, Friday and Saturday nights only. Permanent employment. 386-2812.

FRIENDLY COMPETENT HIGH school girl to be companion to 11-year-old girl, school days, 3:30-5. South Oak Bay. 598-2659.

DINING ROOM HELP FOR night shift only, apply in person after 4:30 at The Peacock Restaurant, Sidney.

MATURE, RESPONSIBLE COUple needed for relief work with teenagers, in receiving home. 388-7951.

BABYSITTER NEEDED, YOUR home, Sidney area. Starting September for 21 month old boy. Please phone 656-6260, after 6 pm.

AFTER SCHOOL DAYCARE needed for two boys, James Bay area. Please call 595-3273, after 5 p.m.

HAIR STYLISTS WANTED, TOP wages, good working conditions, full or part-time. 385-3641, 385-6621. All replies confidential.

WANTED: HOUSEKEEPER FOR two, live-in, 2 days off, 30 or older preferred. Non-smoker, self-contained suite plus wages. Sea front, 658-8028.

WANT SALESMAN FOR DIRECT commercial accounts, experience preferred, commission basis 386-8436.

CREATION HAIR DESIGN REquires professional hair stylist, experienced in precision cuts, 477-4611.

CHAMBERMAID. SATURDAYS, Sundays and holidays. Apply in person after 2:30 p.m. to Motel View Royal.

NEED EXPERIENCED waitress for Ambrosio Restaurant, 3945A Quadra, apply in person, 479-3451.

NIGHT CLEAN-UP WORK. Hours midnight to 8 a.m. Apply in person, Manager, McDonalds Restaurant, 3465 Saanich Rd.

WANTED: EXPERIENCED PERson for counter service in delicatessen and coffee shop. Victoria Press, Box 26.

ASSEMBLY LINE HELP REquired, female or male, 652-3963 for appointment.

WANTED CHIMNEY BUILT house at North Pender Island, 598-7258.

WAITER-WAITRESS REQUIRED immediately, $4.31 per hour, phone 383-4164 for appointment.

SEMI RETIRED FINISHING carpenter, electrician, plumber, for job estimate. 598-4060, 598-4052.

LOVING CARE REQUIRED for 1½ year old., James Bay, afternoons, 382-4394.

TEACHER DISCO. BALLET. Part-time. Dancenergy, 1322A Government, 384-3841.

22 OFFICE HELP

ADVERTISEMENTS IN THIS CLASSIFICATION MUST COMPLY WITH THE BRITISH COLUMBIA HUMAN RIGHTS ACT

Position open for a Clerk III
VICTORIA CANCER CLINIC
ROYAL JUBILEE HOSPITAL

Acts as Secretary to the Director and additionally provides secretarial assistance to Medical and Physics staff as required. Incumbent must be experienced in all phases of secretarial duties including minute taking and report typing.
Grade 12 or equivalent.
Minimum typing speed of 65 w.p.m.; shorthand 120 w.p.m.
Knowledge of medical and scientific terminology; dicatphone ability.

Salary $936.00-1056.50.

Applications-resumes received to September 11, 1978:

Director of Personnel
Royal Jubilee Hospital
1900 Fort Street,
Victoria, B.C.
V8R 1J8

WELL-ESTABLISHED VICTORIA contractor requires a full-time bookkeeper - accountant to take full responsibility for all bookkeeping and accounting routines including monthly financial statements and management reports. A thorough knowledge of double-entry bookkeeping is required and preference will be given to those applicants having prior experience in the construction industry. This is a full-charge position in pleasing downtown offices for appreciative employers. Salary is attractive and will be fully commensurate with experience and demonstrated abilities. Please reply in own handwriting stating experience and qualifications to Victoria Press Box 4.

RECEPTIONIST-TYPIST REquired for Alcohol Counselling clinic located in downtown core. Applicant must have accurate typing 55-60 wpm, knowledge of dictaphone and small switchboard operation, salary commensurate with experience, excellent benefits offered. Applications in writing to Executive Director, Drug and Alcohol Rehabilitation Society, No. 202-733, Johnson St., V8W 1M8, deadline Sept. 8th.

TYPIST
Interesting position in congenial downtown accountant firm, general secretarial duties, correspondence, financial statements, etc. Salary $800, 385-7012.

LEGAL $$
Top dollars offered for top notch experienced conveyancing secretary for busy legal firm. Salary $1200 plus. Prime Personnel, 320-1070 Douglas Street. 385-7012.

MEDICAL SECRETARY
Qualified medical secretary required for specialist's office. Send resume and salary expected to Victoria Press Box 14.

LEGAL SECRETARY REquired, legal experience necessary. Good salary and benefits. Reply to Wright and Associates, 164 Kenneth St., Duncan, B.C. V9L 1N4, 746-4195.

EXCELLENT OPPORTUNITY for personable, energetic, career oriented secretary. Please apply in person, Avco Financial Services, 301 Goldstream, no phone calls please.

EXPERIENCED LEGAL SECREtary required for litigation. Good typing and dictaphone essential. No shorthand required. Salary $800 plus, and is negotiable. 386-6754.

LEGAL SECRETARY REquired. 2-3 years experience in a lawyer's office essential. Together with good typing skills. Salary $900 to start. 386-9021.

WANTED: JUNIOR LEGAL SECretary, for 1-man office. Minimum 1 year's experience. Write to Box 1441, V8W 2X2. All replies strictest confidence.

21 HELP WANTED GENERAL

SALES REPRESENTATIVES
REQUIRED IN VICTORIA
For Leading Tobacco Manufacturer
Due to our expanding product line in Market growth a promising career exists for a sales-oriented individual who can demonstrate strong merchandising skills to call on retail chain stores.
Salary and benefits reflect the importance of this challenging position, based on the candidate's ambition and ability. Sales in products training will be provided. All replys held in strictest confidence. Please send resume to:
MacDonald Tobacco
239-7080 River Rd.,
Richmond, B.C.
V8X 1X5
Attention: W. Blondheim

MANAGER — CARETAKER REquired for 40 suite apartment located in General Hospital area. Duties involve general building and grounds maintenance, collection of rents, renting suites, and good knowledge of bookkeeping. Excellent two bedroom suite available. Ideal for retired person. For personal interview telephone 382-4433 between 10 a.m.-12 noon, Monday through Friday.

CAREER OPPORTUNITY
Major cross Canada retailer requires Management Trainees with a minimum grade 12 education. All applicants must be capable of heavy stock work. We offer well-planned retail training, full company benefits and the opportunity to transfer to various parts of Canada while you advance. Apply to Victoria Press, Box 21.

PART TIME PIANO TEACHER REQUIRED TWO DAYS A WEEK
APPLY:
HEADMISTRESS
Queen Margaret's School
660 Brownsey Ave.
Duncan, B.C.
V9L1C2
TEL 746-4185

CHANDELLE FASHIONS
Will train you to conduct informal fashion shows in the home. Showing designs by Terri, one of Canada's leading designers of exciting casuals,

30 SITUATIONS WANTED

WOMAN 45 SEEKS PERMANENT full time employment. Many years office, supervisory and management experience. Good common sense and versatile. Own transportation, 721-3805 after 4 p.m.

RELIABLE, EXPERIENCED housecleaning, offered, $4.50 hr. 4 hours every Monday afternoon only. References available. 383-6191.

CULTURED LADY, 35, WOULD like small suite or guest cottage in exchange for light housekeeping and-or companionship. (No cooking). Phone 385-4068.

FAMILY MAN WISHES TO MOVE to Victoria from the North East of England. Fully experienced, coded Welder, for further information phone 478-6235 after 6 p.m.

MATURE CHRISTIAN LADY wants to care for small child 2 or 3 days a week, in my home, Esquimalt area, 386-0401

CASUAL WORK — PAINTING, gutters — cleaned, lined, repaired. Chimneys repaired, home maintenance, 384-0912, 477-9216 — Wesley.

WATERPROOF CEMENT finishing, drainage, bricklaying, stone, carpentry, painting. Aheer, 386-0846.

FEMALE, 34, SEEKS PART-TIME office job. Typing, payrolls, posting, bookkeeping, general office work. 382-1245, 383-5473.

WILL BABYSIT CHILDREN 2 years old and up in my home. Esquimalt area 386-9869.

BABYSITTING WANTED LONGacre Drive, Gordon Head area. Mature, reliable. 477-9764.

LICENCED DAYCARE HOME, vacancies now, Quadra-McKenzie area. 479-1401.

PAINTING AND ODD JOBS; reasonable, free estimates. 592-9582.

EXPERIENCED PAINTER needs work. Interior and Exterior. Phone after 4 p.m., 592-0393.

STARTING SEPTEMER FULL time daycare, in my home. 595-5770.

FIGHT INFLATION. PAINTING interior, exterior. Pensioners low rates. Written guarantee. 384-0827.

CARPENTER, ADDITIONS, RENovations, decks; fences, $7.00 hour 383-1484, 479-6005.

GARDENING AND CASUAL labor wanted 388-6529.

PAINTER, CLEAN TRADESMAN, semi-retired, equipped, 477-2555.

32 TRADE SCHOOLS

Sprott-Shaw College of Business

There is no unemployment problem for people with good office skills and attitude. We can provide you with the former. Space is available — enroll now. 3012 Douglas Street, 384-8121.

33 BANDS, MUSICIANS and ORCHESTRAS

MUSIC FOR BANQUETS, WEDdings, parties, 386-9065.

FEMALE SINGER SEEKING TO join a band, 478-6505.

34 PRE-RECORDED MUSIC

WANT TO BE A DJ? Call **D. J. PROMOTIONS** 598-6417
D. J. suppliers for Spinkys

SPINKY'S
Spinky's Mobile Disco Ltd. The professional people with you in mind. 656-1652.

WANTED: STAGNATING BASS player to play with aspiring nonworking band, mid 60's British rock and 70's power pop oriented. Phone Charlie, 386-9620.

PAN MUSICAN LTD.
we've got the Personal Touch. 477-6200.

MUSIC MAN
479-8043 or 477-3752.

DENNY'S CANNED MUSIC CO.
Established 1964, 656-3585

VARIETY MUSIC FOR ANY OCcasion and every taste. 474-1433.

WAYNE'S MUSIC
479-4835

HUD SOUND LTD.
721-3431

SPINKY'S MOBILE DISCO LTD.
Weddings from $125, 656-1652.

36 BUSINESS SERVICES and DIRECTORY

Accounting Service

BOOKKEEPING, MANAGEMENT accounting, part time for small business. Mature man with extensive experience in various businesses. 382-8307.

PUBLIC ACCOUNTANT
Bookkeeping, accounting, payrolls, financial statements, etc. 479-4541.

PROFESSIONAL ACCOUNTANT and bookkeeper, business consultant, part time, 382-0785.

Appliance Repairs

DILLON'S APPLIANCE REPAIR
All makes and models
24-HOUR SERVICE
478-5251, Eve. 474-2490
Guaranteed workmanship. Service guaranteed to pensioners and low income people.

ANDERSON'S APPLIANCE REpairs. Washers, dryers, dishwashers, and garburators. (Also commercial). Reasonable rates 479-5355, 24 hour service.

JAMES BAY APPLIANCE FOR heavy duty repairs, 383-4762.

Appraisals

REAL ESTATE APPRAISALS for taxation — Estates — Expropriation — Sale. K.M. Porter F.R.I.(B.C.), 384-8075 pager 307. Knowles Realty Ltd. 384-8101.

APPRAISALS
Lansdowne Properties Ltd.
2518 Estevan Ave. 592-2431

P. G. JACKSON LTD.
Real Estate Appraisals
(450) 1070 Douglas 388-9102

Auto Glass

BOSSOM GLASS CO. LTD.
382-3031 $ save $ 382-0222
CONVERT TO THERMO GLASS!

Bricklayers

25 YEARS EXPERIENCE, ALL types brickwork, phone Doug anytime, 479-5975.

Cabinet Making

KITCHEN CABINETS, bathroom vanities, counter-tops, all custom built, or refacing old cabinets with new modern designs, with low price. For free estimate call 479-7245.

Carpenters

SUNDECKS, BUILT AND REPaired, renovations and small additions. We also do plumbing repairs and concrete work. Will supply references on request. Free estimates and all workmanship guaranteed. 478-5460.

F. J. CONSTRUCTION. ALL sorts of carpenter work, additions, alterations, finishing, framing, etc Private and commercial. Free estimates. Call Fred Jorgensen 642-3075.

CUSTOM DESIGN AND RENOVAtion service—kitchens, bathrooms and distinctive handcrafted cabinets and furniture. Photos and references, Mr. Sharpe, 592-7015.

PERMA CONSTRUCTION
"We build on our Reputation"
Alterations — New Construction
FREE ESTIMATES, 384-2323

RENOVATIONS, ALTERATIONS, etc., over 25 years experience. Quality workmanship, by the hour, or contract. Phone 652-4612 or 656-6079 evenings.

EXPERIENCED FRAMER, CARpenter, all phases of construction and renovation, for free estimate call Graham Construction Company at 658-8482 after 5.

CARPENTER, 20 YEARS' EXPErience in framing, finishing and cabinet work. May I quote a price on your job? Case: 477-0586.

CARPENTER WITH 10 YEARS experience will do renovations, alterations. No job too small. Call Chris, 652-5819.

VERSATILE HOME MAINtainer, carpentry, renovations, cabinets, painting, papering, quality work. Adam, 385-3090.

36 BUSINESS SERVICES and DIRECTORY

Carpenters

GARDEN CITY WOODWORKING
Kitchen cabinets, Vanities
Remodelling and counter tops
George Coutlas, 479-4730

FRAMING, SIDING, FINISHING Good workmanship, reasonable rates. 479-7874.

REMODELING, REPAIRS AND renovations, residential and commercial. Free estimates. 477-7382.

EXPERIENCED CARPENTER will do renovations and small concrete jobs. 477-7762 after 4.

Carpets and Linoleum

PARKER, JOHNSTON LTD.
1855 BLANSHARD 382-9181
OUTDOOR TURF
CARPETING
$4.99 SQ. YD.
CARPET REMNANTS
½ PRICE ! ! !

BEAVER HOME CENTRE
1581 Hillside 595-1225
Competitive Pricing
On All
Carpets, Lino, Floor Tile
For Residential and Commercial
— Professional Installation —
"Buy Better at Beaver"

EDGAR and MINER
650 HILLSIDE
386-6206
Carpets and Custom Draperies
"A PROFESSIONAL APPROACH WITH GUARANTEED SERVICE"

HOURIGAN'S
CARPETS AND LINOS LTD.
FLOOR COVERING SPECIALISTS
715 PANDORA AVE. 386-2401

GORDON OLDNALL CARPET and Lino. We will help you find the right carpet! Free estimates. 479-8509, 479-1877.

CARPETS AND LINO INstalled; reasonable rates; free estimates. Phone 384-1656.

Carpet Cleaning

BACK TO SCHOOL SPECIAL Dear Ladies: Shampoos, scrubbers and your hard work will not clean your carpet. The fact is they actually do more harm than good. Let Steam Magic do it with care and a little love. P.S. you'll love it too. Mom has enough work to do. Garden City Carpet Care, 385-3912.

FALL INTO SAVINGS! We will shampoo your living room, dining room and hallway carpeting for only $42.95. This is not steam cleaning. Satisfaction guaranteed. Phone Davi Enterprises, 479-6372.

CARPET AND UPHOLSTERY cleaning and carpet repairs, free estimates. 595-4128.

RON'S CARPET CLEANING 9c a square foot. 384-6110.

Cement Contractors

FRANCIS BROS.
Basement, retaining walls, sidewalks, patios, set up and poured, specializing exposed aggregate. Journeyman workmanship guaranteed. 386-0541, also 382-8890.

G AND R CONCRETE FINISHers, all types of concrete work. No job too small. 383-8985.

Cleanup Services

NO CHARGE AND UP
Two young responsible men have large truck. Basement, attics, composts, etc. Very reasonable. Bob's, 386-2451 anytime

385-8198
4 BROTHERS — ALL AREAS
FREE ESTIMATES — ANYTIME
Cleanups, hauling, manual labour. Small Bobcat service. Dependable.

385-8198
4 BROTHERS — ALL AREAS
FREE ESTIMATES — ANYTIME
Cleanups, hauling, manual labour. Small Bobcat service. Dependable.

CLEANUPS AND HAULING, big or small, Eugene's 383-3528 or 595-7753.

CLEANUPS NO CHARGE AND up, basements, attics, yards, compost and junk hauling. 658-5406.

GREGG'S FLOOR AND WINDOW cleaners. Expert cleaning, quality products. 385-1303.

WILL PICK UP ANYTHING, BIG or small, call Paul, 478-6832.

MAN WITH PICKUP, SMALL cleanups, anytime. Kelly, 388-6049.

Contractors

WHEATON CONSTRUCTION LTD.
General Contractors
Building Consultants
385-5702

CHERMOR CONSTRUCTION LTD. Contract or by the hour. Residential and commercial renovations and repairs. Sundecks, fencing, additions, quality finishing, windows, doors, steps and concrete work. Free estimates. 479-7406.

CLARK'S CONSTRUCTION
Residential and commercial framing, finishing — custom homes, renovations and additions, all typs of concrete work. Free estimates. New concrete Strip-easy Forms for rent, 479-5070.

CRAMER
Residential and Commercial Renovations, fast and efficient, skilled workmen, reasonable rates. Free estimates. 652-4622.

T. & C. BUILDERS LTD.
Framing
385-5293 385-8387

SITE CONSTRUCTION
Framing, renovations, additions, sundecks, free estimates 384-5129, 384-8075 pager 1116.

FRANKLIN'S CONSTRUCTION Sundecks, gutter, fencing, additions, renovations, steps, windows, doors. 382-2732.

TWO TOP-NOTCH SIDING crews. Free estimates. Call anytime: 383-6579.

LASTING CONSTRUCTION. GENeral contractors. Sound workmanship and design. 383-6579.

FARMER CONSTRUCTION
Design — Renovations
386-5121

FRAMING CREW, LOW RATES. 656-2164, 656-3460, anytime.

Demolition

DEMOLITION AND REMOVAL of all types of structures, free estimates, phone Ron, 382-2630.

Draperies

HOURIGAN'S
Floor Covering Specialists
CUSTOM DRAPERIES
—Bedspreads—
PROMPT IN-HOME SERVICE
715 PANDORA AVE. 386-2401

Dressmaking

DRESSMAKING, ALTERATIONS, good fitting, finishing. Ready-made children's garments for sale, all new materials, reasonable. 383-0529.

ALTERATIONS, MEN'S AND WOmen's clothing, 20 years' experience. Phone 382-2805.

ALTERATIONS AND SEWING done at home. 479-7925.

Drywall

"SPRAYMAN"
Specializing in all types of texture ceilings and walls, satisfaction guaranteed. 652-3601.

HOLLANDIA DRYWALL, 20 years experience in quality work. Phone 479-7641.

TRY THE OLD CANADIAN SYStem, small jobs, renovations, 592-0129, 598-2636.

Electrical Contractors

ROBERT G. HELLER ELECtric, very reasonable rates on rewiring or new construction, additions, electric heating, residential or commercial. 478-4032 or 385-5335.

LICENSED ELECTRICIAN WILL do new wiring, rewiring, stove repair, 479-9765.

36 BUSINESS SERVICES and DIRECTORY

Electrical Contractors

DO YOU HAVE SMALL ELECtrical wiring jobs? No one is interested? Please call evenings, 652-5809.

OLDER HOMES REWIRED — NO down payment. We finance at bank rates with approved credit. EDDY'S ELECTRIC — 385-7666

HARPER ELECTRIC
Licenced electrician, reasonable rates. 477-9911.

JOHN THE HANDYMAN
JOURNEYMAN ELECTRICIAN
595-4842 If no answer, 388-4413

ELECTRICIAN, FREE ESTimates. Call Bernie, 386-1094.

Excavating

EXCAVATING, LAND CLEARing, road building, demolition, sand and gravel equipment rentals. 24-hour service. Radio controlled.
O.K. Trucking Co. Ltd.
Bus. Office, 2840 Nenaimo, 386-3414
Disppatcher, 2720 Turner, 382-6136.

MUTUAL
EQUIPMENT RENTALS LTD.
386-6155

385-8198
4 BROTHERS — ALL AREAS
FREE ESTIMATES — ANYTIME
Levelling, backfilling, lawn preparations, tilling, Bobcat Service.

DICK MORTON EXCAVATING Quality work — reasonable rates, backhoe rental, septic fields, sewers and drains, 479-8480.

LAND CLEARING, BULDOZING selective logging, Standing and felled, timbed wanted. 658-5046.

MCCREEDY BACKHOE — BULLdozing. Septic fields, hauling. Good rates. 479-3065.

ROBERTSONS EXCAVATING — 490 Case, land clearing, bulldozing and backhoe. 595-8530.

JUAN DE FUCA (BOBCAT) SERvices. Landscaping, backfilling, etc. 388-5464. Pager 623.

Fencing

ISLAND CHAIN LINK
Fencing in wire or wood
Small jobs a speciality
477-0332

EUROPEAN CRAFTSMAN, ALL types of fencing and repairs. Guaranteed work. 721-3759. Gordon Head.

ALL TYPES OF FENCING BUILT and repaired. Free estimates. 478-1050, 382-2732.

Furniture Refinishing

WILFRED GENEST. REPAIR and refinish all types of furniture. 32 years of experience. 595-1054.

Flooring and Sanding

M & M FLOOR
COMPLETE FLOOR CENTRE
Hardwood, Carpets and Linos
532 William St., 384-0343
Nights: Al 386-3078—Mike 652-4308

Gardening

385-8198
4 BROTHERS — ALL AREAS
FREE ESTIMATES — ANYTIME
Rotofilling, yard cleanups, power raking, aerating, new lawn preparations, etc. Bobcat service.
HAY! Lawns, fields, vacant lot. Equipment for all this, we got it. Weeds, Brush, Short and tall. Call us, we can cut it all. HOURLY RATES OR MONTHLY CONTRACT. DEPENDABLE.

CREATIVE LANDSCAPING Designing, and artistic layouts. Free estimates. Residential, commercial. Maintenance, cleanups. Dutch horticultural background. Over 25 yrs. experience. 477-7882.

CUSTOM BRUSH CUTTING AND clearing. Fence rows cleared and brushed, orchards improved, Stihl saw with brush attachments, $8 hourly, contact David Latimer, Deep Cove, 656-2355.

HARVEYS' LANDSCAPING
Experienced Chinese gardener, designing — redesigning — new lawns — all phases. Fong, 479-7078, 384-8621.

GET READY FOR SPRING I have a 8 h.p. rototiller, no areas too small or large, $8 per hour, or by contract. Phone 386-6669.

E. JACOBSEN'S GARDEN MAINtenance. Regular lawn and garden maintenance, cleanup, Scandinavian workmanship, personally owned and operated. 479-6422.

DUTCH LANDSCAPERS
New lawns, cleanups, low maintenance, gardens, planting, designing, rockeries. Free estimates. 478-4023.

WILLIAMS LAWN MOWING, "The best mowing money can buy." References. Reasonable. 595-4208.

LICENSED GARDENER
Clean up, pruning etc. Gardening year round by contract. G. Barta 474-2680.

POWER RAKING, GARDEN cleanup, large truck, 479-4067 after 6 p.m.

TREES PRUNED, HEDGES AND shrubs trimmed, 15 years' experience. 383-8363.

Glass and Glazing

WINDOWS
Change wood to aluminum, single to thermo with Everbrite. Phone 384-1423, 658-8817 evenings.

Gutter Cleaning and Repair

NOW IS THE TIME TO LET US repair your gutters and downpipes for the fall season. Very reasonable. All work guaranteed. 388-4295.

Handymen

REPAIRS, RENOVATIONS AND roofing done at reasonable prices, discounts for pensioners phone Ron 382-2630.

JOHN THE HANDYMAN
Journeyman, electrician, "Jack of all Trades." Phone 595-4842. If no answer call 388-4413.

36 BUSINESS SERVICES and DIRECTORY

Hauling

CLEANUPS AND HAULING, sand, gravel, top soil, etc. Eugene's 383-2528, 595-7753.

QUICK SERVICE — ALL TYPE cleanups, etc. Call Fong, 479-7078, 384-8621.

Home Improvements

SOMERSBY
Manufacturers of wooden windows, thermo or single glazed. Repairs to anything in wood. Finished lumber and mouldings.
Cr Hillside and Bridge 388-6645

SLUGGETT & BROWN JOINERY LTD.
Windows, doors and frames. 526 Discovery St. 382-3011.

READY MIX
Small load cement products. 2629 Nobhill Road 478-3572. Monday-Saturday. Sunday by appointment after 5 p.m., 385-9285.

Janitor Service

KING'S KLEANING
Windows, Floors, Carpets
Complete residential service
382-6209, 595-5586

CERTIFIED JANITOR WITH equipment and insurance will work evenings at reasonable rate. Ph. 383-5610 Tues.-Fri., 9 a.m.-3 p.m.

Landscaping

BARKER LANDSCAPING LTD.
Qualified design services; expert workmanship; lawn specialists; anything in fences; rock retaining walls; pools; competitive prices. 595-8323.

385-8198
4 BROTHERS — ALL AREAS
FREE ESTIMATES — ANYTIME
New lawn preparations, seeding, rotofilling. Bobcat service.

PORTUGESE LANDSCAPING, stone work, rock walls, fireplaces and landscaping. Free estimates. Reasonable prices. 595-5439.

Masonry

TOP QUALITY MASONRY AT reasonable rates. Fireplaces, chimneys, bricks, block and stonework. Guaranteed. Phone Armando's Masonry, 595-7327.

SPECIALIZING IN FIREPLACES, facing, retaining walls, steps, driveway, drainage installed. Aheer, 386-0846.

TAVERES STONEWORK, FIREplaces, retaining walls, brick work, slate work, call anytime, 592-4647.

ANYTHING IN BRICK OR block, chimneys, fireplaces, and house facings, etc. Phone 382-7975.

25 YEARS EXPERIENCE, ALL types brickwork, phone Doug anytime, 479-5975.

FIREPLACE SPECIALIST 20 years experience — 479-5075

Moving and Storage

BARRY'S
MOVING
House office, and apartment moving. Prompt, courteous service from experienced professionals at reasonable rates. Appointments available for month end. Totally insured. Clean new equipment. Better business bureau inquiries welcomed. Call 479-6011. 24 hrs.

MOVING?
J AND L
MOVING AND STORAGE LTD. Full storage facilities. Boxes supplied at cost. Residential or commercial hourly rates or firm price. Piano moving a specialty. Big or small, we guarantee all. 388-9323, 8-5 p.m., 6 days a week.

"IF"
you have to move, call DRUM CARTAGE for professional moving at reasonable rates. Residential, commercial. Pianos a specialty. 383-5861.

DRUM CARTAGE
Book now for your up-coming move. Month end appointments still available. Wardrobes and boxes supplied at cost. 383-9861.

VICTORIA CITY MOVERS. Phone day or night, confirmed price or reasonable rates. Dependable and courteous. Free estimates, no obligation. Call 382-1585, 384-8075 pager 1116.

TREMBLAY AND QUILLAN Moving and Deliveries. Very reasonable rates. Special rate for pensioners—7 days a week. Phone 474-1981.

MOVES AND DELIVERIES, big or small, Eugene's, 383-3528, 595-7753.

G & G MOVERS
Furniture and cartage, experienced and fully insured 385-6221, eves 477-1485.

YOUNGER AND SON — MOVing, deliveries, hauling. After 5, weekends, holidays. Exceptional rates. 384-5916.

FRANK'S DELIVERY
Move and pickup delivery service; reasonable rates. 382-5275.

STORAGE LOCKERS $10 PER month and up. Phone 388-5714.

Painters and Decorators

ISLAND DECORATORS
Painters, Paper Hangers
Spray Painters
Plaster Repairs
Gyproc Filling
383-9059 Eves. 595-7103

CLARK AND PATTISON PAINTING CONTRACTORS LTD. Specializing in sand blasting, spray painting, wall coverings and special coatings.
"We Cover The Island"
Victoria 384-8831 384-0443
Nanaimo 754-9321
Courtenay 334-2296

36 BUSINESS SERVICES and DIRECTORY

Painters and Decorators

BROTHERS PAINTING AND DECORATING
Free appraisals, cost consultant. All types of painting. All types of repairs. Commercial, farm, residential. Lowest rates. Terms. Work guaranteed. 383-8112.

W. E. FERRIDAY PAINTING, INterior and exterior by experienced tradesmen, no job too small; reasonable rates. Days 384-1513, evenings 477-2843.

OLD AGE PENSIONERS PREferred, exterior house painting, a quality job at a reasonable price Phone Garth Glover Painting for free estimate, 385-6422.

EXP. ENGLISH PAINTER Int. and Ext., 36 yrs. exp. Paper-hanging, Minor Repairs Free Estimates. Anytime 478-1810

DOWSON PAINTING CONTRACTOR, RESIDENTIAL COMMERCIAL. WORK GUARANTEED. Free estimates. 385-6042.

B.M.B. PAINTING AND ROOFING Ltd. Residential and commercial, free estimates, reasonable rates. 642-4522.

PAINTING PAINTING
Will do painting big or small jobs. Reasonable rates. Free estimates. 383-9153.

ARE YOU LOOKING FOR AN inexpensive yet experienced painter? Interior or Exterior, no job too small. Call Luis 384-6104.

PAINTING AND DECORATING, reasonable rates, satisfaction guaranteed. Terms. 595-4905 or 479-2473.

EXTERIOR AND INTERIOR painting, reasonable rates, free estimates, 383-9153.

BILL CARR APPLIES VINYL and wall coverings professionally. Please call 658-5505.

SEMI-RETIRED, QUALITY work, Albert Roberts, 388-5651

Paving

DICKS PAVING, SPECIALIZING in blacktop, jet sealing, and patching. Conditional guarantee. 479-9818 after 3.

Plasterers

STUCCO
New homes, older homes. Reasonable prices. Brook Plastering. Call 478-8775.

FRIEDRICH PLASTERING AND stucco. Patching specialists, older home "renewal," 656-2064.

COLEMAN PLASTERING
Lath, plaster and stucco. 478-9976.

STUCCO AND PLASTER PATCHing. 30 years experience, 477-1681.

Plumbing and Heating

HOUSEHOLD PLUMBING Maior, minor repairs, fast, reasonable. References. 478-1841.

DAVID'S PLUMBING
For all your plumbing needs — including HW tanks. 386-8861.

ANY TYPE OF PLUMBING REAsonable rates, reliable plumber. 24-hour service. 477-5742.

REPAIRS AND RENOVATIONS. 18 yrs. experience. Low rates. 24 hour service. 652-5813, 383-6788.

GUARANTEED, GOOD, LOWcost work McKinnon Plumbing, 595-8056.

ANY TYPE OF PLUMBING, REAsonable rates, reliable plumber. 24-hour service. 477-5742.

Roofing and Siding

IRWIN INDUSTRIES LTD. ALUminum siding, solid vinyl siding, 5" continuous gutters, phone 382-5134 for free estimates.

PARKER JOHNSTON LTD.
1855 BLANSHARD. 382-9181.
"Roofing Victoria Since 1935"

ASPHALT SHINGLING, CEDAR shakes, and carpentry done, free estimates, phone Ron, 382-2630.

Sundecks

Duradek
Permanent Sundecks
478-0641
Vinyl sundeck floor covering. Free Estimates.

7 OAKS WATERPROOFING SYStems. New and old sundecks, factory approved applicators, CMHC approved, materials. "Guarantee" in writing. For free estimates phone Doug 478-7552.

Tailors

SUPERIOR VALET SERVICE Alterations, repairs, dressmaking, formal wear, dry cleaning, O.A.P. rates 616 Admirals. 383-3211.

SORENSON'S TAILOR AND DEsigner, specialist in ladies suits and coats. Men and Ladies alterations, 2230 Oak Bay Ave. 595-2115.

OAK BAY TAILORS
Tailoring, alterations ladies and men Quality leather alterations. 1826 Oak Bay Ave. 598-4131

BRITISH CUSTOM TAILORS
1311 BLANSHARD 383-2620

Tree Service

SKIP'S TREE SERVICE, REAsonable rates, free estimates, 479-5342.

MT. VIEW TREE SERVICE
"Everything in Trees"
Fully insured. 479-3873 (24 hr.)

CUSTOM FALLING AND TOPping. Fully insured. 385-7013 anytime.

BIG WIND TREE SERVICE
low rates 388-6115

Upholstery

ACE UPHOLSTERY
477-0455
Quality workmanship. European craftsman. Free estimate.

FURNITURE UPHOLSTERED and repaired, workmanship guaranteed, reasonable rates, free estimates. 388-5936, evenings 386-8670.

36 BUSINESS SERVICES and DIRECTORY

Upholstery

UPHOLSTERY DONE AT HOME. Free estimates. Old country style. 385-5626.

Window Cleaning

WINDOWS WASHED. AVERAGE house $9. Call 478-9461. Thank you.

38 TRAVEL

GOING ON A HOLIDAY TO MAUI?
Luxurious 1 and 2 bedroom units, fully furnished on beautiful sandy beaches. Off-season rates available now. April 15-Dec. 15 '78.

WANT TO RENT A CAR?
Cars available with rental of unit or without unit. Off-season rates available now.
For further details phone:
Ioiani Holdings Ltd. 382-6042

Kaanapali Beach Maui
1-bedroom condominiums on beautiful white sand beach. Call 479-7117 before 5 p.m. or 382-7642 after 5 p.m. and weekends, ask for Percy or leave message.

RIDE NEEDED MONDAYFriday from Saanichton, Brentwood area to Town and Country for 7:45 a.m. Will share gas, etc, John, 385-2176.

MAUI ONE-BEDROOM CONdominium, low rent for September, October and November. Excellent view. Pool and beach. 478-8007.

POIPU KAUAI, LARGE WAterfront condominium. Station wagon. September 15-25. Reasonable. 478-9845.

WAIKIKI — $369
14 Nights — Air and Hotel
Western Canada Travel 382-6160

MAUI DELUXE ONE BEDROOM condo, beach, pools, tennis. Special low rates till October 9th. 479-2610.

MALE REQUIRES LIFT TO Montreal after Sept. 1. Share 385-2537.

1 BEDROOM CONDO, WAIKIKI, Sept. 1st-25th, Nov. 1st-15th, and after Feb. 20th, 479-9522.

39 PERSONALS

MATURE MAN LIVING NICE apartment near bus route and shopping centre wishes to meet well educated lady, liberal minded for close companionship, she must have a valid car driving licence but not necessarily a car. Victoria Press Box 23.

ARE YOU AN ATTRACTIVE, INtelligent woman who is yet to meet that special person? I am a sensitive, sincere man, age 35, who loves life, outdoors and music. Let's get together. Reply Victoria Press Box 9.

SINCERE, ATTRACTIVE WIDOW, mid forties, with own home seeks the companionship of a sincere, honest, well-groomed, unattached gentleman. No triflers. Victoria Press Box 8.

MEET NEW FRIENDS, LEARN modern square dancing. Victa approved classes begin Sept. 20th. Singles and couples welcome. Call Spares "N" Pairs. 384-7128, 385-4706.

WIDOW, GOOD HEALTH, NO ties, moderate income, would like to meet unattached gentleman, mid-seventies, similar circumstances. Please contact Victoria Press Box. 20.

WIDOW, MID-ISLAND, MID-FIFties, outgoing, needs to share with congenial male the great outdoors and refinements of gracious living. Reply Victoria Press Box 15.

GENTLEMAN, 42, HAPPY, healthy and broadminded seeks congenial ladies and couples. Victoria Press, Box 22.

LONELY LADY, 22, WOULD like to meet sincere respectable man, 22-35, with some means. Photo appreciated. Victoria Press Box 27.

URGENT — 2 YOUTHS REQUIRE ride from Victoria to Sooke, mornings and return evenings to attend High School, Sept. 6-30th. 384-6680 or 384-0318.

ELVIS FANS LIKE TO SEE Memphis with fellow fans. Will be meeting. Write name and phone number to Victoria Press, Box 19.

DIAL-A-PRAYER
Distressed, discouraged, lonely, phone 595-3635.

WHEN NO ONE ELSE SEEMS to, we do ... NEED listens. Phone The Crisis Line, 386-6322.

WHO CARES IF YOU ARE pregnant? Birthright does. Phone 384-1431.

QUIET FEMALE SEEKS SAME Victoria Press, Box 25.

40 BUSINESS PERSONALS

INCORPORATE!
$70 plus filing fees — obtain your lawyer supervised incorporation over the phone — fast! Call Self-Counsel Services toll-free 112-800-663-3007. Chargex and Mastercharge accepted.

VICTORIA'S ESCORTS
384-2931 — 24 hrs.

NO CASH?
Some homes available with no down payment, OAC. From condos to 5-bdrm with full basement. Talk it over with ROB ANGUS 652-2576 National Trust 595-2121.

ROAN SOUND PRODUCTION. Tape Duplication, Recording Services, Weddings, meetings, etc. 384-6110.

FLY SCREENS QUOTED, FITted, also patio screen doors, long established. H. Duncan Ltd. 385-4258.

MAUDE'S MAIDS. THOROUGH, efficient home or office cleaning. Weekly, bi-weekly, etc. 384-8694 after 4.

WOULD YOU LIKE TO MEET new people? See Singles Happening Victoria Coming Events Column.

NEED MORE FREE TIME? FOR a small fee I'll get and deliver your groceries for you. For details phone 592-9486.

HYPNOSIS
BY BILL BOYCHUK
Call 595-8782 from 10 a.m.-noon.

40 BUSINESS PERSONALS

MRS. PAYN-JONES, TRANCE medium, questions answered. 386-3603.

TEACUP, CARD READING, handwriting, horoscope and numerology. Please phone for appointment: 383-9394.

LONELY? WRITE EMILY QUEST Friendship Bureau. Confidential. P.O. Box 5220.

TYPING, PHONE FOR QUOTAtion, 383-3719.

CARD READING IN DEPTH
652-1765

42 EDUCATION

SUNSHINE PRESCHOOL
Located on Wilkinson Rd. (Glanford-Northridge-Royal Oak area) has openings in 3 and 4 year old classes. For more information please call 479-3848 or 479-2249.

THE RENAISSANCE SCHOOL "BACK TO THE BASICS"
Small group instruction
520 NIAGARA
382-2532

OLINDA NURSERY SCH.
Where Learning is Child's Play
A Child oriented program for 3s and 4s. 528 St. Charles St. 598-5821.

ART CLASSES
Portrait and general drawing and painting, day or evening, childrens classes, register now for Sept. The Studio — 598-1358.

TUTORING — PROFESSIONAL help by experienced teacher. French, math, new and old methods. 598-2331.

FOREST GLEN PLAY SCHOOL, openings for 3 and 4 year olds, Cordova Bay. 658-8673.

LEARN POTTERY ON THE wheel. Very small classes. Lessons $50. 479-4662.

POTTER'S WHEEL CLASSES, start September, $65 at Island Handcraft House 595-8113.

INSTRUCTION FOR SPEECH and drama. For information please call Gloria Street, at 384-0797.

BEGINNER'S NEEDLECRAFT instruction. Starting September. 595-7157.

43 DANCING

SINCLAIR ACADEMY OF DANCing, 2964 Richmond Ave. (near Hillside Shopping Centre) opening September 5th. Qualified teachers. Pre-school to adults, R.A.D, ballet, Al Gilbert Jazz and tap. Exams, competition, Recitals. For information and registration, call 592-4653.

DANCER'S SUPPLY AND WOOL Shop, has moved around the corner, to 1006 Blanshard St. kitty corner from the Royal Theatre, 383-6815.

DISCO—ENERGY!
The latest dances, easy to learn. Also: Jive, Jazz, Ballet, Modern, etc. No contract. Dancenergy, 1322A Government, 384-3841.

ROYAL OAK DANCE STUDIO Tap for all ages, register before September 5. Phone Janice Tooby, 384-6725 after 4 p.m.

CORDOVA BAY DANCE SCHOOL Ballet, beginners tap, jazz, and ladies' and teens' exercises. 652-1439 or 658-8843.

JAQQUELINE'S SCHOOL OF Dance now accepting registrations. Ballet students prepared for RAD exam. Colwood area. 642-4450.

TEACHER DISCO BALLET. Part time, Dancenergy, 1322A Government. 384-3841.

BATON TWIRLING LESSONS. 3220 Cedar Hill Road. Resident, phone 383-8247.

60 FUEL

ALDER FIREWOOD SPLIT AND delivered. Order now before winter. 478-4587 or 478-7469.

MIXED FIREWOOD
$35 a pickup load, delivered, phone 382-5314, 652-4555.

SEASONED ALDER OR MAPLE. U Haul, $30 Cord. 642-4155.

FIREWOOD, ALDER FOR SALE. $30 truckload. We deliver. 642-3696.

63 TIMBER

WANTED TIMBER
FELLED, BUCKED or STANDING
Fir, Cedar or Hemlock
Ideal Sawmill Ltd. 385-0441

TIMBER WANTED STANDING or felled. Top prices paid. 385-7013 anytime.

STANDING AND FELLED timber wanted. 658-5046.

65 BUILDING SUPPLIES

NORSECRAFT HARDWOOD Industries Ltd. 383-4233
NOW IN STOCK
ZEBRA WOOD—VERMILLION BUBINGA—MACA WOOD
541 David St. 383-4233

Butler Butler Brothers Supplies
2040 Keating X-Road
652-1121
EXTRA SPECIAL
2x4 kiln dried Spruce studs, mill run, $120 per M or 65 cents each.

SAANICH LUMBER YARDS
12x20' Garage
Roofing extra $380.00
8'x10' Greenhouse $270.00
6'x7'6" Garden shed $210.00
Work Bench Materials $ 14.00
Pram Dinghy Kit $ 57.00
5'x6' Compost box $ 11.50
—SABOT KIT 7'11"
3041 Douglas St. 385-2486

CRESTWOOD CABINETS
384-1191
Free estimates, largest display of kitchen and vanity cabinets in Victoria, factory showroom, 141 Skinner St., Open Sat., 10-2.

NEW ALUMINUM WINDOWS, various sizes, 1 thermopane 10x5, cost $262.50 sell for $190. Call 382-4322.

65 BUILDING SUPPLIES

HOME LUMBER & Building Supplies
470 Ardersier Rd.
385-8711

Duroid Shingles
210 wt. No. 1 Asphalt self seal. All colours in stock per sq. $21.95

INSULATION
FIBERGLASS
PRICE PER 1,000 SQ. FT.
R12—4" $140
R20—6" $210
R28—8" $220

GYPROC SPECIAL
Price per 1,000 Sq. Ft.
½" GYPROC $120
⅝" FIRESTOP $148

STD FIR PLY
1x8—⅝ T and G $12.50
1x8—½ Std. $10.25
1x8—⅜ Std. $ 7.65
1x8—¾ Std. $14.50

SANDED FIR 4X8 PLYWOOD
G.I.S. Factory
$ 9.95, ¼ $ 7.95
$12.95, ⅜ $10.95
$14.95, ½ $12.95
$21.50, ¾ $16.50

D UNSANDED
4x8—5-16 $ 5.75
4x8—⅜ $ 6.75
4x8—½ $ 8.95
4x8—⅝ $ 9.95
4x8—¾ $12.25

Framing Lumber
STD. & BTR. FIR
2x4—92⅝ Pet stud $289
2x4—8'—20' $299
2x8—8'—14' $289
2x10—8'—24' $320
2x12—8'—20' $330

Deliveries made anywhere on Vancouver Island and Gulf Islands. Before you buy compare our prices. For quality, service and guaranteed savings, phone:
386-3374
385-8711

JUBILEE BUILDING SUPPLIES Ltd.

OLYMPIC STAIN
Buy 3-Gals. — Get 4 Gals.
Aug. 26-Sept. 9
Call the Experts
for a Free Estimate
on Diamond
or MERIT CABINETS
(Opposite Town & Country next to MacDonalds Bakery)
OPEN SATURDAY 10-3 P.M.
574 Culduthel Rd. 386-5412

VICTORIA KITCHEN CENTRE FOR
CITATION CABINETS
RENOVATIONS - NEW HOMES
See Our Showroom Display at Cobbon's on Cook or Colwood or Phone 388-4623

IMPERIAL BUILDING MATERIALS LTD. The Builders Supply House
2955 Douglas 386-1401

VAN ISLE WINDOWS
401 DAVID ST.
383-7128.
You Can Afford Us!!
You Can't Afford Not
To Find Out About Us
GIVE US A TRY

CEDAR
Direct from mill prices. We specialize in Resawn shakes, custom sawn wavey edge siding, Standard and better lumber and siding. Post and Beams and round fenceposts. No economy or utility grades available. Phone 642-3189 or 646-2060 after 6 p.m.

12' WIDE, 14' HIGH OVERHEAD door, complete with all necessary mounting hardware. Will accept any reasonable offer. Phone 386-1474.

INSULATED ASBESTOS PANELS, 4'x12', suitable for deck in insulated room system of insulation panels, $10 per panel. Located in Comox, 334-2341.

70 MUSICAL INSTRUMENTS

FOR SALE LUDWIG SNARE drum with case. 477-3927.

71 MUSIC TEACHERS

TEMPO TREND STUDIOS LTD.
410 Burnside E. 384-2111

Our '78-'79 Teaching program starts Tues., Sept. 5th. For convenient lesson time, please phone us now. We teach:
—GUITAR (all styles)
—PIANO (Toronto Conservatory or popular)
—ACCORDION (Stradella or free style)
—DRUMS
—ORGAN
—FLUTE
—BANJO, 5-string
—SAXOPHONE
We rent, accordions, guitars, school band instruments, electric pianos and amplifiers.
384-2111 or 384-4037

LESSONS and SERVICE
MOST INSTRUMENTS
BERNIE PORTER Music
CLOSED MONDAYS for AUGUST.
725 CALEDONIA 382-9542

FUN MUSIC CLASSES. FOR children 3, 4, 5 years of age now registering for September by experienced music teacher. In the K-mart area. Pre-Schooers are prepared for formal training by teaching the basics of music. Beginner's piano and theory group lessons also being enrolled. Phone 477-4935.

CLASSICAL PIANO METHODS IN Gordon Head area. Young beginners and adult beginners to intermediate level. Phone Jim Anderson 477-6439.

PIANO AND ORGAN LESSONS, downtown studio. Qualified teacher, with experience and patience, specializing in adult and children beginners 658-8317.

PIANO LESSONS, YOUR HOME. Greater Victoria, Colwood, Langford. Experienced, fully qualified teacher. 385-9615.

MUSIC INSTRUCTOR FOR AGES 4 to adult, various levels. Call your YAMAHA Music Studio at James Piano and Organ 386-0231.

POPULAR PIANO, ORGAN, ACcordion, and guitar lessons. Brentwood, Elk Lake, Royal Oak, Glanford area. 652-2392 or 479-0297.

GUITAR LESSONS!
Folk, pop, jazz or classical. The English Music Studio, 388-9423. Evenings, 595-8365.

ENROLL NOW IN PRIVATE piano or organ lessons. Fully qualified teachers. Sound of Music Sales, 383-0229.

LEARN POPULAR AND JAZZ piano. Fully experienced teacher. Very reasonable rates. 477-0366.

CLASSES IN KELLY-KIRBY piano method for children, 4½-5 years, starting September. 479-5090.

PIANO LESSONS, CLASSICAL, Ross Bay Area. Celia Scott RMT. 598-4173.

EXPERIENCED SINGING teacher, University area. Phone Mrs. Doreen Thompson, 477-0915.

STUDENT PIANO TEACHER, reduced rates for pre-school aged children. Oak Bay, 595-6306.

WANTED: FLUTE TEACHER for keen musical adult. Oak Bay district. 598-8797, evenings.

CLARINET STUDENTS ACcepted for fall term, teacher has Bachelor of Music, 595-6103.

77 MOTORCYCLES

HONDA TRAIL SALE

2 250 Reg. $559 Now $ 519
1 CT70 Reg. $719 Now $ 639
2 XR75 Reg. $759 Now $ 689
2 XL75 Reg. $769 Now $ 699
2 XL100 Reg. $989 Now $ 939
2 CT125 Reg. $1199 Now $939
2 XL175 Reg.$1339 Now $1249

MULLINS MARINE
SALES LTD.
382-1928 D-00365A
925 Yates St.

HARLEY-DAVIDSON
No. 1 Bike
No. 1 Service
No. 1 Dealer
See Us Last
Before You Buy
VICTORIA HONDA
2851 Douglas 388-8364
DL-01953A
Open til 9 p.m. Fri.

HONDA XL250
The bike that's setting the pace for on-off road enthusiasts. See one, buy one at
BROOKLANDS MOTORCYCLES
937 Fort 383-5926
DL-1271

78 HONDA 750 K four. One owner, only 4,800 Km. Brand new condition, $2495. 78 YAMAHA XS 650. One owner, immaculate condition, $2295. METRO HONDA, 388-6921. DL 01627A.

MOPEDS - 18
Models. Test ride. Island Motor, 385-3515, 602 Esquimalt. D1920A.

POWERTOWN M.C.
Service to all Makes. Hi-Performance parts. 384-1249. D199169A. 614 Grenville.

'71 NORTON 750 COMMANDO, semi-chopped, Sportster tank and bars, 4" overfront end, good running conditon, must sell immediately, offers, 474-1795.

1975 HARLEY SPORTSER 1000. Very good condition. Best offer. Will consider trade for car or van. 384-8903.

1976 ½ BMW R60/6, BLACK, full fairing, saddle bags, more, immaculate condition. 9500 miles. 382-6538.

1977 XS650 YAMAHA, 1500 KILOmeter in mint condition, crash bar, helmet, gloves, asking $1900. 656-4301.

73 TRIUMPH 650. 16 MILES ON rebuilt motor New front end. $1,950 or best offer. 595-1020 after 8 p.m.

1977 SILVER YAMAHA 750 WITH matching fairing in good condition. Must be sold. Please come and make me an offer. 386-4066.

1978 YAMAHA 750 SPECIAL EDition, warranty, only 4,000 miles, new $3,400, asking $2,950. Phone 474-2044.

1977 YAMAHA TY175CC TRIALS bike, excellent condition. $550. 477-2143.

1977 MOBILETTE MOPED, EXcellent conditon, complete with helmet, $385. 384-4062.

1977 XT500 YAMAHA ENDURO, still under warranty, asking $1275. 595-3137 after 6 p.m

76 HARLEY-DAVIDSON, 250 SS 1600 miles, immaculate, must sell $750 or best offer. 478-7489.

1973 YAMAHA 175 ENDURO, extra sprockets, new piston, $425 477-3263.

1973 YAMAHA O.H.C. 750, 19,000 miles. Must sell. $800. 743-9312.

MOVING, 1978 HONDA 400 CC. $1300. 721-5459 or 477-6902, Mike.

77 MOTORCYCLES

YAMAHA TRAIL SALE

1 only DT100 Reg. $869 Now $789
1 only DT175 Reg. $1339 Now $1199
2 only DT250 Reg. $1579 Now $1399
Inc. Fr. and P.D.I.

MULLINS MARINE
SALES LTD.
382-1928 D-00365A
925 Yates St.

For the Dirt
Save
On All
HONDA
Trail Bikes
This Weekend

SPECIAL $2.00
Dirt Bike T-Shirts
With Any Purchase

See us last . . .
Before you buy
VICTORIA HONDA
2851 Douglas 386-8364
DL-01953A
Open 'til 9 p.m. Fri.

SUZUKI
'79's ARE COMING BUT . . .
We still have a few.
'78's at great prices
See them Now at:
FREDERICK MOTORS LTD.
616 Queens 383-0882
DL-00834A

MUST SELL, '74 HONDA 125 XL, excellent dirt bike, 3,000 miles, new knobies, new paint, have street gear. Asking $400 or take first reasonable offer. 1418 Harrison St. (off Johnson).

MOPED AND TWO HELMETS. Near new. $450. 477-5968 after 5 p.m.

'78 YAMAHA 400 XS, 4,000 MILES, $1,400 firm. 384-0233 or 478-6368 after 5.

175 MOTOCROSS, PUCH ENGINE with engine brake, $500 OBO. Before 4, 478-5332.

K. J. KAWASAKI
2930 DOUGLAS
385-0323 DL-01836A

'74 MONTESSA CODA 247, JUST rebuilt, excellent condition, $650 or offers. 479-4867.

'78 400 HONDA, EXCELLENT shape, must sell, $1450 or best offer, phone 658-5809.

175 YAMAHA ENDURO, EXcellent shape, many extras 658-5995.

350 SUZUKI, DAMAGED FRONT end, phone after 4, 384-6760.

BMW R60/5 SADDLE BAGS, Avon Fairing, etc. 25,000 miles. 384-3300 evenings.

76 KAWASAKI 500, LOW MILEage. Best offer by Friday. Call John, 479-5177, or 388-6733.

'74 YAMAHA 80 ENDURO, ENgine overhauled, runs excellent, offers on $200. 478-7840.

1976 YAMAHA TY175 TRIALS, excellent shape, best offer. 383-3194.

1975 HONDA CB 500T. ASKING $1,400 or best offer. Excellent condition. 383-4283.

'73 KAWASAKI 500. PERFECT condition. Custom paint. Must be seen. 478-5213 anytime.

1977 YAMAHA DT 100 ROAD OR trail. 9,170 km. Excellent conditon. Asking $500. 477-7532.

72 SUZUKI 500. $400 OR OFFERS. Phone before 4:30, 652-3388.

73 175 YAMAHA ENDURO, stripped for trail, $400. 474-2692.

TRAIL BIKE, 77 KAWASAKI 75, new condition. $400. 478-5125.

YAMAHA 750 DOUBLE OVER head cam, 595-2457.

MARVING HEADER FOR GS 750. $100. 652-4166.

78 1T175. FEW MONTHS OLD. $1,150 or highest offers. 477-4329.

76 BULTACO SHERPA 350, GOOD condition, light kit, $900. 658-5639.

77 HONDA 360, EXCELLENT condition, offers to $1600, 384-8274.

1977 YAMAHA DT175 ENDURO, asking $900. 479-6859.

'74 HONDA MT 125 ELSINORE, $500. 479-8683.

MUST SELL, '77 YAM 400 DTD, offers. 478-7229.

'71 YAMAHA, 650, GOOD CONDITion. $700 or best offer. 479-5619.

1977 YAMAHA 500, STREET-trail, 3400 miles, $1,300. 595-0636.

HODAKA MX100, HARDLY RUN, $550. 478-9908.

1975 YAMAHA 650, $925 OR BEST offer, 3082 Albina, 386-2810.

1977 XS 650 BLUE AND GOLD, immaculate, 656-4686.

'77 YAMAHA ENDURO 100, EXcellent condition, $600. 478-6886.

HONDA 50 MINI TRAIL. GOOD condition, $175. 592-0254.

'75 KAWASAKI 900, $1700. 652-5785 or 652-4255 after 5 pm.

1973 750 KAWASAKI H2 GOOD condition. 388-2317.

HONDA 50, EXCELLENT RUNning condition, $250, 477-9147.

'75 HONDA 750 SUPER SPORT, must sell, Offers. 382-8975.

MAN'S SMALL BLACK LEATHER jacket, almost new, $75. 478-9252.

MOTORCYCLISTS! LEATHER pants and size 10 boots 474-1779.

78 BICYCLES

BUY, SELL, TRADE, REPAIRS New and used bikeks. Qualified mechanic, operating own business. Lowest prices (Expert bucked wheel). Open 8 a.m.-8 p.m., Sun-12-5 p.m. Reno Bikes, 2519 Gov't., 384-5514. Dealers, CCM — Raleigh — B.R.C. — Shields — Nishiki. Same day service.

PEUGEOT 10-SPEED, APPROXImately 4 hours use, many extras, $175. Motocross excellent condition, 385. 384-7350.

BIKES FOR SALE, 1 TENspeed, 1 3-speed and Mustang bike. 384-2197.

TWO YEAR OLD GITAINE, Tour de France, 24" frame, offers on 265. 479-6584.

LADIES' 3 SPEED BIKE WITH generator light and kickstand. $80. Excellent condition, 477-1526.

BOY'S 3 SPEED, $50. GIRL'S 3 speed, $45. Smal gir's bike $35. 479-4656.

3-SPEED TRIUMPH TWENTY non-folding 18" wheels, excellent condition. $60. 477-8219.

BOYS 3 SPEED CCM, STANDARD size, excellent condition, includes kickstand. 477-8744.

5-SPEED BIKE, 6 MONTHS OLD excellent condition, $125 new, offers, 382-1245 after 5.

MUSTANG TYPE, GIRL'S, EXcellent condition, extras. $45. Replacement price over $65. 652-2138.

WOMEN'S 10-SPEED, $30. 386-0836.

GIRL'S 3-SPEED WITH 10-speed handle bars, $35. 477-2241.

GITANES 10-SPEED BIKE $100. 388-9820.

FOR SALE: LADIES' ROAD KING coaster bike, new, $65. 592-9853.

80 BOATS and MARINE

THUNDERBIRD YACHT SALES
WESTPORT MARINA

NEW GLASS BOATS

18'	SANGSTER Cormorant	SOLD
20'	SANGSTER Weekender	$12,995
23'	SANGSTER Chinook	$16,295
31'	CRUISE-A-HOME	$44,950

EXPERIENCED GLASS BOATS

22'	CRUISEFORM	$12,500
22'	SANGSTER	$11,000
24'	BELLBOY	$ 8,900
24'	F.G. Diesel (water taxi)	$11,500
24'	C-B REINELL	$13,200
24'	REINELL, 65 hrs	$13,900
26'	F-B STARCRAFT	$13,900
26'	C-B HOURSTON	$18,500
26'	TILLSTAR C-B	$19,900
28'	SEDAN FIBREFORM	$18,500
28'	C-B FFIBREFORMTwin	$20,500
28'	C-B CARVER Twin	$22,000
28'	TOLLCRAFT, Twin	$31,000

CLASSIC & DISPLACEMENT
Proud Line-Up

19'	GLES L Cabin O-B	$ 2,450
26'	CHRIS CRAFT	$ 9,800
27'	RICHARD	$ 8,900
27'	CHRIS CRAFT	$15,900
30'	CHRIS CRAFT clean, twin	$26,000
32'	CHRIS CRAFT Classic	$24,500
32'	C-B GRENFELL	$43,900
35'	DISPLACEMENT (Salon)	$18,500

SAILBOATS

18'	Wood SLOOP	$ 1,800
20'	CAL	$ 4,500
22'	CATALINA	$ 6,900
24'	SLOOP (a steal)	$ 4,500
29'	TILLICUM	$14,900
32'	BAYLINER	$39,900

ASK FOR JOHN NEUFELD
655-5832

Just Arrived
1979
CAMPIONS
at 1978 PRICES
—16' Severin
—deluxe model
—full camper top
—55 Johnson elec.
—1200 Roadrunner
—factory list $6286
PACKAGE $5550

17'6" ALERT Hardtop
—deluxe model
—camper back
—70 Johnson elec.
—1550 Road Runner
—factory list $7982
PACKAGE $7150

bob whyte marine ltd.
SALES AND SERVICE
Corner Hartnour and Resthaven
656-7286 SIDNEY
TUES. — FRI. 9-9
SAT.—SUN. 9-6

HAVE A GOOD WEEKEND
BROKERAGE CLOSED

CEDAR GROVE MARINA
"Located on the Highway just Before Swartz Bay
656-2580
The Home for TOLLYCRAFT in Victoria

UNIQUE OPPORTUNITY
This rapidly appreciating 47' Diesel Motor Yacht is a tax-free investment. Custom-built of teak and mahogany in 1933, she offers true pride of ownership in her immaculate state. Listed at $59,000 with trades considered. For information and viewing, contact John Allen, Van Isle Marina 656-1138.

27' LAPSTRAKE CRUISER, 9 years old, Ford interceptor power, inboard outboard drive, sleeps 4-6, twin tabs, well equipped, excellent craftsmanship, immaculate condition, dinghy, moorage included, $11,900. 386-3808.

SACRIFICE—MOVING
24' fiberform, 302 Mercruiser, I.O., swig grid, sounder, trim tabs, head, beautiful condition. $9,500. Take smaller boat trade. This weekend. Bluenose Marina wharf, Cowichan Bay. John, 743-9259.

1971 39' CHRIS CRAFT, LOW hours, twins, specially clean, attractive—One of the nicest planked hull Chris Craft afloat on the west coast. Priced right at $26,000. Ask for John Neufeld at Thunderbird Yacht Sales, 656-5832.

WANTED AT END OF FISHING season this fall. West Coast troller, 40' or over. Consider freezer boat. Must have A licence, 10 ton or better. Send full particulars to Victoria Press Box 680.

27'7" CONNIE. CLEAN, SMART. FWC, 185 hrs., new paint hull and bottom, propane stove, dinghy. Good price at $15,900. Ask for John Neufeld at Thunderbird Yacht Sales. 656-5832.

21' 73 REINELL COMMAND bridge, dual controls, 318 Chrysler, Volvo outdrive, trim tabs, CB, sounder, swim grid, marine head, full galley, many extras includes moorage 'til June 1979. $9,650. 479-8991.

26' FALCONER SEMI-displacement. Over $4,000 spent on hull refurbish. Needs motor to finish. Would make great boat for winter or summer fishing. Open to offers. Gypsy Yacht Sales, 2270 Harbour Rd. 656-5591.

Chrysler—Seagull
OUTBOARDS
Sales — Parts — Service
KEN PRASING EQUIPMENT
478-9313 934 Goldstream

Allstate
MARINE INSURANCE
Excellent Rates. Low deductibles.
HENDERSON REALTY 385-9741

20' VIVACITY SLOOP, S-G NEW electric Merc., electric Aber lights, water, home Sper., 4 sails, full cruising, inventory and condition, North Vancouver, phone at once, 112-980-0260.

MUST SELL LEAVING COUNTRY Sea or Ski, 150 Merc, 15½' Starcraft, made in Indiana, 3 props., ski equipment looks and runs great, $3100. 477-9686 after 5 p.m.

47' TROLLER, 3 YEAR B LIcence, fully equipped, new electrical, hydraulics, Wagner steering, deck, etc., 475 Chrysler diesel, $52,500 or best offer. 112-653-4272.

USED OUTBOARDS
Great selection from
2 h.p. to 100 h.p.
GIBSON POWERCRAFT
382-8251

25 FT. OWENS, MAHOGANY, REbuilt 327 Chev marine inboard. Completely equipped. $9,500 or offers. 112-923-4123 or 112-287-4778 Campbell River.

28 HORSEPOWER EVINRUDE; good condition. Controls and tank, $400 or nearest offer. Phone after 6 p.m. 384-9201.

'65 MERCURY, NEEDS LEG, $175. Also 1971 Bearcat 55 horse power 4-cycle, $400 or best offer. 382-7693.

7½ HORSE POWER MERCURY outboard motor, 3 years old, hardly used, like new, please call 658-5025 after 5 p.m.

SUMNER PROP R 18", 1" ID, 6'5" shaft, Morris control and cables, marine windows. Call 478-9464.

16' FIBERGLASS BOAT, '75 Chrysler, 2000 pound trailer, $1,975. 642-5161.

24' FIBREFORM BAJA COMmand bridge. Loaded. Very clean, must sell. Offers. 388-4861.

WANTED: 12'-14' ALUMINUM, punt style boat, reasonable. 656-3471.

16' CHESTNUT FIBERGLASS canoe, with paddles. $300 or nearest offer. 384-0495.

35 HP EVINRUDE, ELECTRIC start with controls, 7½ hp Mercury both in good condition. 478-3406.

80 BOATS and MARINE

PELAGIC
PACIFIC INDUSTRIES (1974) LTD.
A COMPLETE STOCK OF FIBERGLASS AND EPOXY MATERIALS
Z SPAR
MARINE PAINTS
428 E. Burnside
VICTORIA
386-1811 386-7814

19' Fiberform
New canvas — Low hrs. on 165 motor — cabin, table, sink, head.
PRICE $6,000
TRAILER $1,000
477-1051 2813 Epsom Dr.

HARBOUR MACHINE LTD.
CHRYSLER — VOLVO
Marine gas and diesel engines
Complete Propeller and Shaft repairs
One day service when necessary
Custom Machine and Welding work
31 Erie Street 383-6555

MUST SELL
By Sept. 3, 1978, 12 Noon—M.V. Koloa 19' hardtop cruiser, inboard power. Best offer to $1500. May be inspected at Berth D36, Anglers Anchorage Marina Ltd., 933 Marchant Rd., Brentwood Bay. Please leave offers at the Marina office.

DJ YACHTS
PLEASE—GOOD LISTINGS REQUIRED
Joyce Omlid and Don White — Bosun's Marina 656-5558, Randy Boyle — Oak Bay Marina — 598-3366, Pedder Bay Marina — 478-1944.

33' GARDEN DESIGNED DISplacement Cruiser. Heavily built of yellow cedar on oak for the West Coast. Lifter air cooled diesel, oil range, fridge, VHF, DS, inflatable. Extensive cruising range. 7 month moorage. $24,500. 656-7149.

Repower
At Sea Power
COMPLETE ENGINE REBUILDing facilities for all makes gas and diesel; reasonable rates. All work fully guaranteed. 656-4341.

BOATERS!
SEE OUR large display of appliances, plumbing and electrical supplies.
PEDEN R.V. LTD.
2855 Quesnel 386-3464
Behind Empress Pontiac Buick

26' TOBA CAMPION, CB, extras too numerous to mention, 280 hours, moorage till June of 79. Appraised at $23,500. Will take camper for ¾-ton or approximately 20' inboard-outboard hardtop boat and trailer in trade. 656-4310.

MMLS SEPTEMBER SPECIAL
43' Nauta-line houseboat T22S FWC, beautiful furniture, full size electric stove and fridge, carpet, drapes, fireplace. 1978 TV. Ideal boat to live, vacation and entertain on. Mint condition. Reduced from $59,000 to $50,000. 656-3598.

EXCELLENT CONDITION, 1975 Reinell deep-v includes 85 horse power Mercury, 1550 pound Roadrunner trailer, never used full canvas top, life jackets, many extras. $4900. 477-7418 after 5.

RADIOS—SOUNDERS—RADAR
VHF — Single Sideband — CB radio — Flasher depth sounders — Radar — Chart recording sounders Sales — Service — Installation. Bali and Shemfit Electronics Ltd. 1 West Burnside Rd. 386-9414

24' HOURSTON, 20 HOURS ON rebuilt 318 Chrysler with Volvo 270 leg, CB, paper sounder, custom wiring, dual batteries, 55 channel VHF, Wagner Mk IV pilot and hydraulic steering. $12,000 or best offer. 382-9731, 478-3534.

16' CABIN BOAT, 2-35 MERCS, EZ load trailer, '82 Ford ½ ton to pull it. $1500. CB; downriggers and depth sounder extra at ½ price 385-0358.

12' ALUMINUM BOAT, FIBREglassed, rebuilt Sears motor, 5 horsepower, and trailer, $550 or offers. Phone after 4 p.m. 388-7088.

27' TOLLYCRAFT
1975 255 F.P., low hours, loaded with extras. Moorage 'til Apr. 1/79. Immaculate condition. $29,900. 384-5376.

24' SEARAY 255 HP, FWC, COMpass, depth sounder, CB, taps, heads, propane stove. New trans. and leg, many new parts. $14,000. 386-0543, 478-1098.

30' MOTORBOAT, FORMER Marine Survey Launch. Solid plank hull; 55 H.P. Isuzu Diesel, 700 hours. Dock D, berth 82. Canoe Cove. Best offer. 478-4403.

14' ALUMINUM WITH TRAILER and 20 horse Merc motor in new condition, 2 tanks. Boat needs minor repairs, $1,100 firm. 479-5091.

MARINE MULTIPLE LISTING SERVICES
BUYING OR SELLING A BOAT
CALL 652-4626
OR 656-3598

24' 1974 WINNER FIBREGLASS express cruiser, 188 Mercruiser I-O, low hours, new leg. Super for fishing, diving. Moorage. Every conceivable extra. $12,700, 479-8164.

18' CALGASS HARDTOP, 1974, 120 Mercruiser, I.O. with E-Z load trailer. Good condition. Asking $5,300. 652-5804.

18' GLEN-L, WITH 50 H.P. JOHNson outboard, tilt trailer, and twin tanks, seats 5 or 6, with new full canvas top. Asking $2300. 656-2228.

NEW 4 KILOWATT PEDER diesel electrical plant, very small in size, good for boat, $1,500. 388-9141 or 384-8830.

16' HOURSTON FIBERGLASS, 60 H.P. Johnson, excellent condition, 18' Roadrunner tilt trailer. Many extras. $2,200 firm. 592-4177.

1969 MERCURY MOTOR, 7½ horse, tank, $325. 110 Chrysler 6-cylinder, rebuilt two 3-1 gears. $450. 383-7769.

17' FIBERGLASS BOAT, TRAILer, 1977 65 h.p. Merc outboard, hardtop plus canvas, $3,200. Offers. 478-5976.

FOR SALE SMALL STEEL TUG with 471 GM Diesel. Suitable for boom or salvage boat. $3,500. 598-4655.

14½' ISLANDER, 35 HORSEpower Evinrude, E-Z loader trailer, full camper top. $1,500. 477-2743 evenings.

21' GLASS PLYWOOD, OUTboard, trailer included. Needs work. 479-8161, 479-1338.

NEW 8' HYDROPLANE, WOOD and fiberglass construction. $150 Phone 385-4296 after 5:30.

25' BAYLINER SARATOGA Express, immaculate condition, many extras. 652-4317.

14' ALUMINUM BOAT AND motor, two gas tanks, oars and seats. 384-0921.

WANTED: 17' - 19' DEEP V FIberglass boat, motor and trailer. 478-4819.

MOORAGE TO MARCH 31, 1979, Westport Marina. $200 or best offer. 656-6960.

BOAT LETTERING A SPEcialty. Phone Ken Warner, 652-2007.

10½' FIBERGLASS, FACTORY made, asking $225, or offers. 479-7608.

12' ALUMINUM HARBOURCRAFT hard-top boat with oars, $250. 384-1251.

26'6" CUSTOM CRAFT, 2 YEARS old. Consider 19' boat and-or fifth wheel trailer in trade. 743-2651.

1971 JOHNSON OUTBOARD, 33 horsepower, longshaft, electric start. 385-1092.

MUST SELL, 22' SAILBOAT, under repair, $400 or best offer. 382-0506.

14' BOAT, MOTOR AND TRAILer for sale or trade. 595-8059.

21' PLY-GLASS CRUISER Volvo I-O $3450 offers? 478-9748.

14' BOAT AND TRAILER, 5½ h.p. Evinrude, $225 382-7683.

PROP FOR 33 HP JOHNSON-Evinrude motor, $25, 478-9908.

1972 18 H.P. EVINRUDE, NEVER in salt, $425. 477-8035.

80 BOATS and MARINE

LAST OF THE 78's

14' K&C
—74 40 hp Merc elec.
—800 Road Runner
—full top, speedometer
—S.S. rod holders
—rigged, readyv to go
$3,795

16' K&C
—'76 65-hp Merc elec.
—1200 Road Runner
—full top
—rigged, ready to go to choose from
$5,295

V175 CANAVENTURE
—120 Mercruiser I-O
—complete instrumentation
—full top
—rigged, ready to go
1 ONLY, $7,495

GOOD SELECTION of USED BOATS and OUTBOARDS

Mercury Marine
800 Cloverdale
385-1457

VAN ISLE MARINA
POWER

20' F-G Inboard 22' Chris Craft, 22' Fiberform, 24' Sea Ray, 24' Bell Buoy, 25' Sangster C-Bridge, 25' Chris Catt, 26' Campion, 26' Trojan, 27' Displ. Cruiser, 27' Chris Craft, 28' F-G Comd. Bridge, 28' Philbrooks, 29' Grenfell, 30' Trawler, 30' Chris Craft, 31' F-G Sapphire, 32' Tolly, 32' Coronet, 32' GII Sef Conv., 34' Diesel Displ., 36' Chris tri-cabin, 37' Monk, 38' Mariner, 40' Tri-Cabin, 40' Monk, 44' McQueen, 47' Diesel, 55' Kingscraft.

SAIL

21' Norwester, 23' Crown, 25' Rawson, 26' TriMaran, 26' Grampion, 26' Tanzer, 27' Classic, 29' Martin, 30' Gramolan, 32' Samson Sloop, 32' Atkins, 40' Centre Cockpit, 47' Lunenburg Ketch.

For these and many other fine listings, please contact JOHN ALLEN at:
VAN ISLE MARINA CO. LTD.
Tsehum Harbour Box 2130
656-1138 Sidney B.C.

MERCURY SALE
4.5 Hp. Reg. $ 578 Now $ 495
7.5 Hp. Reg. $ 786 Now $ 695
9.8 Hp. Reg. $ 952 Now $ 849
20 Hp. Reg. $1142 Now $ 999
70 Hp. El. Reg. $2586 Now $2299
115 Hp. El. Reg. $3230 Now $2899
Prices in effect till Aug. 31st or while on hand stock lasts.

MULLINS MARINE
925 Yates St. D-00365A
382-1928 382-4515

16' BRENTWOOD FISHERMAN
A strong seaworthy no nonsense ½-cabin, all fiberglass sport fishing boat with a 9 h.p. dependable inboard engine. 3 position steering, 2 rod holders, fish box. $3,950. Wet kit (without engine) $2,150.

19' GLASPLY SOFTOP, 140 h.p. Merc. IO, in top clean condition. Asking $7200.

14' F.G. RUNABOUT with convertible top. 25 h.p. O.B. and trailer. Best offers to $950.

ANGLERS ANCHORAGE MARINA LTD
933 MARCHANT RD., 652-3531
BRENTWOOD BAY

WE ARE DINGHY SPECIALISTS
And carry the largest selection in stock n B.C. Davidson, Livingston, Galleon, Haida, Hawthorne, Sportyak and many others. Cartoppers, too.

ALL BAY MARINA
2238 Harbour Rd. Sidney
656-3167
(Open 6 days 8:30-5:30. Closed Mondays)

CANOE COVE
Yacht Sales
Open 7 Days a Week
656-5711 659-3918
Eves. 652-4386

Tollycraft
CEDAR GROVE MARINA
656-2580

LISTINGS NEEDED
We have more buyers than boats. Can sell your good used boat (over 25') quickly, commercial or pleasure. Squire fBoat Brokerage, 384-3363.

14' RUNABOUT, 1966 20-H.P. Merc and trailer package, $1295. 17' Runabout, 1963 75-h.p. Evinrude, $850. 16 Clinker, 1970 40-h.p. Evinrude, $1695. 1080 Goldstream Ave.

15' CALGLASS, 65 HP MERC, Roadrunner trailer, outboard bracket, good condition, $3,800, offers, 477-6247.

CHRYSLER PARTS NEEDED
Shaft and propellor, gear box parts for 1974 25 h.p. motor, 652-3627. Ask for Bill.

14' BOAT, 1200 LB. TILT TRAIL-er, no motor, $300. 8' plastic boat needs work, $25. 479-3479.

10 HORSE POWER MERCURY motor, long shaft like new, $700. 477-0666.

37' COMMERCIAL TROLLER fully equipped, 8 net Ton, A licence, 642-4298, 642-5455.

13' LASER, ORANGE, 2 SAILS, many extras. $1,000 firm. 477-2936, 386-1308 Nick.

12-FOOT FIBREGLASS Armstrong solid, not cartopper, $100. 595-8792.

14' SANGSTERCRAFT, 35 H.P. electric start, trailer, nearly new top; $1700 or offers. 385-3574.

WANTED: 1970 EVINRUDE OUTboard motor for parts, 60 horse. 478-4802.

12' SMOKERCRAFT ALUMINUM boat, 60" wide, 20" deep, 383-3054

12' INFLATABLE KAYAK, $95. 658-5556 after 4 p.m.

WANTED 10 OR 15' BOSTON Whaler. 656-5909.

BAYSHORE FOR Marine Insurance. 382-7203

10' CUSTOM SPEEDBOAT, 35 horse Merc. $650. 478-8990

80 BOATS and MARINE

gp
"It's the Service That Sets Us Apart"

1979
BAYLINER SANTIAGO
Offshore Hardtop
—140 Volvo f.w.c.
—fully enclosed cuddy cabin
—complete galley
—marine head
—8' beam
See it in our showroom this weekend!

USED PACKAGES

17' Hourston ('74)
—140 Mercruiser
—2 pce. camper top
—1800 Road runner
$5,995

21' Reinell Sedan
188 Mercruiser
fresh water cooled
full galley
—marine head
OFFERS

BAYLINER
HOURSTON GLASSCRAFT
MIRRO CRAFT
JOHNSON OUTBOARDS
VOLVO - OMC
STERNDRIVES — TRAILERS
ACCESSORIES

GIBSON Powercraft
CENTRE LTD.
2520 Govt. St. (near Bay)
382-8291

FALL CLEARANCE
At
SIDNEY OUTBOARDS

SAVINGS ON REBUILT CRUISER MOTORS
Mercury — OMC — Volvo

NEW AND USED OUTBOARDS
New 1978 — 9.8 e.l.
reg. $1107 sale $939.95
New 1977 — 20 h.p.
reg. $1020 sale $816

SAVINGS on all motors in showroom

SERVICE to all units — Outboards, Sterndrives

MERCURY OUTBOARD STERNDRIVE DEALER
2520 Beacon Ave., Sidney
656-3221 or 656-1422

Gypsy Yacht Sales
ON DISPLAY
COLUMBIA 8.3 (27')
The roomiest 27 on the market. All teak interior with 6'1" headroom, pressure water, teak sole, and lots of storage space. Yanmar 2 cyl. 15 h.p. diesel. Lewmar 2-speed winches, North sails, pow and stern pulpits with double lifelines and boarding gates, plus standard features most boats can't even offer as options. If you are looking for a roomy, well finished boat that really sails this could be the boat you have been looking for. Sailaway price reduced from $35,500 to $33,500.

COLUMBIA 7.6(25')
With full 9'2" beam this boat can offer two double berths, and a beautifully laid out interior. Yanmar diesel, pow and stern pulpits with double lifelines and boarding gates, Lewmar winches, Ratsey-Lapthorn sails, teak cabin sole, and much more. As with the 8.3, her standard equipment list is extensive, and the price has been reduced from $26,395 to an attractive $23,500. If you are looking for a roomy, well finished boat that you can afford, this is it.

BRITISH COLUMBIA'S EXCLUSIVE DEALER FOR COLUMBIA YACHTS
2270 Harbour Rd., Sidney 656-5591

SQUIRE since 1950 BOAT BROKERAGE

28' NORCRAFT, sleeps 4, sounder, dinghy, Butane stove, very comfortable. $57,000

38' ZOLANDA, Mason fiberglass Ketch. 2 years old, diesel aux. Large tankage, Skippy stove, constavolt sailing dinghy, etc. A beautiful ship at $57,000

39' HELIOUSA, a Fifer Motor sailer world cruiser. Gardner diesel. A fine versatile ship $56,000

525 Head St. 384-3363

OUTBOARD MOTOR SALE
New and Used
4 HP to 70 HP
USED ZODIAC SPECIAL
OAK BAY MARINE
Sales and Service
1327 Beach Dr. 598-3393

31' CHRIS CONNIE — TWINS. Workman's special. Berthed Sidney. Offers: 112-334-4886.

FOR SALE: 14' ALUMINUM boat, $400. 478-1609.

80 BOATS and MARINE

NATIONAL
A few selections from our many NATIONAL LISTINGS

SAIL

CAL 29. Built '74. Volvo diesel inboard, 6 berths. Main, jib, genoa, spinnaker. A well equipped boat. $31,000

CHALLENGER 23 sloop. 3 sails. 4 berths. Mercury 9.8 o-b, reduced from $9,000 to $7,500.

POWER

ALBIN 25. Built '74. Volvo diesel, 4 berths. CB radio. Espar furnace. Replacement value $31,000 $26,500

41' Diesel MOTORYACHT. Brandlemyer design. Fiberglass construction. 4 berths. Auto pilot. Hydraulic steering. Espar. Davidson sailing dinghy. 2 depth sounders. Very extensive inventory. - $90,000

CATALINA
NATIONAL BOAT SALES LTD. have been appointed Victoria area agent for the CATALINA RANGE OF SAILING CRAFT. You are invited to inspect a CATALINA 22, West Canada agents for Grand Banks, Fisher, Moody, Albin, Sisu, Seidelmann, Pacific Pilot.
DICK CHUDLEY
or LUKE KYNASTON
NATIONAL Boat Sales Ltd.
2060 White Birch Road
Sidney, B.C.
V8L 2R1 Tel (604) 656-3966
AND ALSO AT False Creek, Van.

1975 14'5" DOUBLE EAGLE, 72 40 H.P. Merc, electric, tilt boom trailer, many extras. Well cared for. Offers. 652-2644.

34' TROLLER B. LICENCE, 2 years remaining, 7 tons, radar, paper sounder, loran, V.H.F., C.B., hydraulic, foam and glass hold. $22,000. 748-0265 before noon.

BARNACLE YACHT CHARTERS LTD.
Power or Sail, skippered or U-drive. 24-110'. 382-6633.

1974 BAYLINER, COMPLETE with 40 horse power Merc. and 1200 pound trailer. (as new) 477-4692.

37' COLD MOLDED TRIMARAN, Cutter-catch, sleep nines, ocean proven live-aboard, fully equipped. $38,000. 477-4648.

10' CUSTOMIZED SPEEDBOAT, 28 h.p. Evinrude, plus controls, and tank. New paint, upholstery, must be seen. Offers. 384-9201.

81 SAILBOATS

NEW ERICSON 34-T ON DISPLAY
Diesel Aux. wheel steering. North sails. Lumar winches. Cockpit dodger. Deluxe interior, large galley with stove, w-oven. Hot air cabin heat, plus long list of extras.

37' KETCH NIGHTWIND
classic lines. Professionally built in Victoria (1966). Has large inventory of sails and extras. Asking $34,600.

COLUMBIA 32 SLOOP ('76)
Designed by Allen Payne, built for cruising comfort. Diesel aux. North Sails, large winches, beautiful interior, teak and holly cabin sole, oven, stove, cabin heater. Pressure water and shower, extra water tank. Much much more. Reduced for fast sale, $42,000.

ANGLERS ANCHORAGE MARINA LTD.
933 MARCHANT ROAD, BRENTWOOD BAY
652-3531

DUNLOP BOOT CLEARANCE
Yellow laceup. Only $11.98. Size 3-9. Quantity Limited.
SAILTREND
1157 Newport
592-2711

WANTED
Victoria Boat Market has 2 serious customers looking for:
1. Catalina 27 or O'Day 27 or similar boat — must be very clean.
2. A fast well equipped 28'-30' Racer-Cruiser, customer has Columbia 26 as possible trade.
453 Head St. 383-3324

BRAND NEW TANZER
SAILBOATS ON DISPLAY
22'-3 metre

98 TV, STEREO, RADIO SALES and SERVICE

5 YEAR WARRANTY

1978 20" ELECTROHOME COLOR TV

Rent to own

AS LOW AS $22 per month.
NOTE: Rent to own available for any size, any make.
ALSO — we rent color TVs $25 per month — $10 delivery.

CITY CENTRE TV
OPEN 10 A.M. - 9 P.M.
6 DAYS A WEEK
477-4971
Next to K Mart in the Mall

ELECTRON TV
100 BURNSIDE W.
NEW FROM PHILIPS
MAGNAVOX
Colour TV by Philips. Special introductory prices.
383-5432

DIGITAL

Car radio-cassette. See this new unit at
B.C. SOUND & RADIO SERVICE
931 FORT 383-4731

USED RCA CABINET STEREO — very reasonable at $89 — 25" ADMIRAL Color TV walnut cabinet — good picture $249. Fleetwood Mediterranean $299. Zenith 20" — $299 . . . 19" B & W Admiral $89 — Butler Brothers, 1720 Douglas St., 383-5911.

SUPERB NEW STEREO SYSTEM: Luxman L-100 amp. 110 watts per channel, $1250. Two KLH Little Baron speakers, $600. Thorens 145 CMK II turntable with Stanton 681EE cartridge $410. Complete system $2150. Phone 598-5489, Saturday, Sunday and Monday.

HELP

Too many color TVs taken in trade. Come in — make an offer. CITY CENTRE TV, next to K-Mart in the mall, open 10-9 p.m. 6 days a week.

ELECTROHOME STEREO, COST $700 plus two speakers, perfectly new, leaving Province, selling $395, nearest offer. Table radio, deluxe, digital second control, recently purchased $32.98, sell $20 firm. 383-1330.

MUST SELL SANSUI 7500 AMP professional turntable, planer three. Good quality speakers, in king size solid teak cabinets. $1,500 or best offer. 595-3603.

PAIR OF LARGE TANNOY speakers, $385. Garrard turntables, $145. New Rotel amp. 45 watts per channel, $315. One Heath Kit amp AA1214, $150. Phone 385-7868 after 5 p.m. and weekends.

Why fool around fixing your old TV. Buy a trouble free Attachi Colour TV and trade yours in. See us.
ATLAS STEREO AND TV
763 Fort St. 385-2712

MOVING UP MUST SACRIFICE Only 1-year old 25 watts per channel Sansui receiver, Teac tapedeck, Pro-linear speakers, audio reflex turntable with Empire Cartridge. New cost over $1,200, offers. 382-9039.

SANSUI STEREO SYSTM. AA07 ceramic turntable with a Sony cartridge. Also, receiver and four speakers, 8" tweeters and 12" woofers, $800 or offers. 477-8129.

QUALITY STEREO

YAMAHA TURNTABLE AND RECEIVER, CUSTOM BUILT SPEAKERS, $700, 388-9820.

HAM TRANSMITTER, 40 WATT, phone and CW, globe scout, model 40A, firm price $45, 2297 Amelia Ave., Sidney, 656-1843.

SANSUI 60-60 RECEIVER WITH E.D.S. turntable and two Prolinear 100 watt speakers, Toshiba cassette deck, $900 or best offer 384-2969.

STEREO 4 COLUMNS OF SPEAKERS, amp., 8-track and turntable, cassette and Quad Q10 box, sacrifice. Phone 382-4634.

PIONEER SX-650 STEREO Receiver, Pioneer direct drive turntable, Sansui LM-220 speakers, $750 firm 479-4829.

FOR SALE SAE MODEL 5000, Impulse noise reduction system. Brand new. Removes clicks and pops. $250. 598-6295.

ALMOST NEW REEL TO REEL loaded Sony deluxe. Must see. 595-3134.

EXCELLENT CONDITION, 2 Colour TVs for $175 and $250, 598-5962.

ADMIRAL 25" COLOUR Console TV, solid wood cabinet, excellent condition, 383-5040.

TEAC MODEL 2 MIXER; 4 channel tape deck; call 382-7773 after 5.

YAMAHA CT-600 TUNER
479-8445.

99 GROCERIES, MEAT and PRODUCE

WILLIAMS

QUALITY MEATS 1765 FORT ST.
384-8625 — 384-8626

GRADE "A" FREEZER BEEF Hinds $1.69 lb. — Sides $1.39 lb. Full Baron $1.49 lb.
Local Lamb Sides $1.99 lb.
Price Per Lb. Increases CUT, WRAPPED, FROZEN Due to Trim Etc.

OKANAGAN McINTOSH APPLES, 49c a pound. Pears, prunes, at 29c a pound. Pre-stone peaches 39c a pound. Crisp B.C. celery 29c a pound. Dill cucs. 39c a pound. Okanagan No. 1 field tomatoes 39c a pound. B.C. Hothouse No. 1 small tomatoes 25c a pound. Canada No. 1 cauliflower, large head, 69c each. Fresh mushrooms 89c a pound. 478-4414.

BUY MEAT FROM THE country and save. Government inspected grain fed A-1 steer, sides, $1.29 a pound, hind $1.58 a pound, front $1.08 a pound. Grain fed side of pork $1.08 a pound, 10c extra for cuts, wrapped and frozen. Sooke, 642-3950, Old Country Meats.

FREEZER BEEF SALE
Choice side of Grade A, baby beef or regular $1.35 a pound. Hind quarters, Grade A, $1.59 a pound. Price per lb. increases cut, wrapped, frozen, due to trim, etc. 332-3012 or 383-6552. Alberta Meat Distributors.

CLEARANCE OF OLD CROP honey, 30 lbs. at 65c, $19.50 plus $1.30 for bucket. New crop honey $20.70 plus $1.30. Babes Honey Farm 658-8319 daily including holidays until 5.

PICKED OR SHOOK, BEZZOLA'S buys your ripe apples and pears for 5-7c lb. delivered. We press for half or exchange one gallon of juice for 35 lbs. of fruit. Call (112) 743-5393 for appointment.

PICK YOUR OWN CORN
CANADA NO. 1 QUALITY
Phone 652-1620. No Sunday business.

SILVER RILL FARMS
Pick your own freezer corn this weekend at 1590 Hovey Rd. up Tomlinson Rd. off Stelly's Cross Road .60c per dozen. 652-2019.

FRESH PICKED CORN
75c DOZEN
phone 652-1620, no Sunday business.

CAULIFLOWER FOR FREEZING, large heads, choice quality, 4818 Cordova Bay Rd. Open Saturdays 8:30-5 p.m.

SUNHILL ORCHARDS
APPLES
5963 Old West Saanich Rd.
652-4116

FREESTONE PEACHES
Okanagan fresh picked, by the box, reasonably priced; plums too. 388-4465.

NEW CULL POTATOES, $2 PER sac, feed potatoes, $30 per ton. Mitchell Farm 3015 Island View Road.

SAANICH ORCHARDS
We have a quantity of windfall apples picked 18c lb. or you pick 14c lb. 652-2009.

NEW POTATOES, $2.00 PER sack, also carrots, $3.00 per sack, 6095 Pat Bay Hwy., phone after 6 p.m., 652-1546.

CANNING TOMATOES 25C A pound, 4253 Grange Rd. (Off Carey).

SILVER RILL FARMS
7179 Central Saanich Road, 652-3509. Our No .1 eating and freezing corn is now available.

FRESH SOCKEYE SALMON, $2.25 a pound. To place orders phone 477-2160.

10 LOAVES OVEN FRESH bread, $4.60. Cedar Hill Bakery, 2115 Ceder Hill Rd. 595-3424.

SUNRISE PASTEURIZED milk. Whole milk goodness, great savings. Delivered. 479-1118.

SAANICH ORCHARDS
It's apple time again! Open daily, 652-2009.

PLUMS—BARTLETT PEARS, weekend special—plums 24 lbs. $5, pears 38 lbs., $11. 388-4465.

BLUEBERRIES
Ready picked; to order please phone 388-4465.

FRESH CORN, AND FREEZER corn, Michell's, 3047 Island View Road.

SURPLUS OF CREPES FOR sale, 3 dozen for $4. 642-4227 or 646-2823.

RENT A TV BY THE WEEK OR month at BUTLER BROTHERS 385-3832.

GRAVENSTEIN APPLES, 40C per pound. Bring containers. 384-9480.

HOT HOUSE CULL TOMATOES, 30 cents per pound. 479-1338.

TOMATOES 40C PER POUND. 6432 Pat Bay Highway.

FEED POTATOES, $20 PER TON, after 6 p.m. 652-1546.

GREEN FIELD TOMATOES, 25C per pound. 1742 Hovey Road.

100 MISCELLANEOUS FOR SALE

NEW and USED

Save 30 pct. on new chesterfield suites, 2-pc. suites $489 to $599; single size hide-a-beds $189 and $219; drop arm loveseat $159; occasional chair $14.95 to $89; complete bedroom suites $279 to $499; single beds $59 to $149; chest of drawers $49 to $169; dressers $99 to $149; bedside tables $19 to $39. Duncan Phyfe drop leaf table and 6 chairs $659; round rock maple pedestal table and 4 chairs $549; 5-pc. kitchen sets $79 to $99; 7-pc. set $149; 9-pc. sets $44.95; kitchen step stools $24.95; china cabinets $95 to $359; buffets $59 to $179; hoover washer spin-dryer $89 to $119; vacuum cleaners $32.95 to $49.95; firescreens $17.95 to $44.95; firegrates $12.95. Use your Chargex of Master Charge.

PANDORA FURNITURE LTD.
1050 Pandora Ave. 383-6319

KILSHAWS

1115 FORT
Cash Guaranteed
APPRAISALS for Sale Purposes
AUCTIONS
Friday - 7:00
Kilshaws Auctioneers Ltd.
384-6441

SPECIALTY SALE
Over 1000 books, early edition, collectible, children's annuals, decorating and other magazines, 400 pieces depression and other glass plus china, items of period clothings, hats, purses and jewelery. Miscellaneous furniture, prints and paintings.
PRIVATE HOUSE SALE
919 CALEDONIA
Mon. Sept. 4; 10-2 p.m. Only
NO PRESALE—TRMS CASH
PLEASE—NO PETS OR CHILDREN

ANTIQUES — COLLECTABLES — Antiques, drive out in the country and find out. There is more than clean air and scenery to enjoy. There are antiques, country collectables, West Coast Indian Art ,Old guns, carved ivory, fine Persian rugs, oil paintings, quality Victorian Furniture in oak, walnut and mahogany. At prices you can still afford, Klee Wyck Antiques, 5269 Sooke Rd., open weekdays and Sundays.

POTTERY CLASSES

Starting Sept. 25, register now, Island Craft Supply, 384-0421.

QUEENS SIZE BED FRAME, box spring and beadboard, stereo cassette deck, electric kettle, 4 slice toaster, fishing waders size 9, 5 gallon gas tank and hose for boat, 2 pairs of children's snow boots, size 10 and 12, Keystone movie camera, slide projector, Adidas soccer boots, size one. 108" fiberglass whip. Portable sewing machine 384-0495.

WICKER CHAIR AND TABLE, buggy, backpack, playpen, black and white TV, 40 gal aquarium, new N gauge train set, $25; Chev 283 engine, 10 ball and 12 bolt rear end, 8' fluorescent light, '69 Envoy Epic transmission and engine, Austin 1500 engine and trans, '55-'57 Pontiac and Chev windshield. 478-9774.

SUNDECK AND YARD SALE, Saturday and Sunday 10-5. Good sale for someone starting up a new home. Plants, kitchenware, wood, bricks, lots of odds and ends, Hoover washer and dryer, boxspring and mattress. 21 Durrance Rd. First driveway on left side after switchback curve.

ONE ACROBATIC MAT, 4'X10', laminated rubber, $100. One acrobatic safety belt, new, $25. Two 6'X6' mirrors, $100 each. Three ford van seats, two three-seaters, one four-seater, $100 apiece. One 5-piece drum set (Raven) $100. Phone from 12 noon - 3 p.m. 642-4551.

MUST SELL — 5 PCE. ANTIQUE type maple bedroom suite, $325; like new coffee table and 2 end tables, $125; Viking console stereo in mahogany cabinet, $50. 9 x 12 rust carpet, $40. Single bed, $10. Black and white console TV, $20. 383-7735.

NEW GOODS THAT JUST HAFTA go. 8cf dishwasher $258 — ADMIRAL 5-C range, harvest gold $438 — Maytag Dishwasher Portable MU201 White only $518 (save $100) McClary Range HG 338. Butler Brothers, 1720 Douglas St., 383-6911.

PLEXIGLASS — IDEAL FOR boat windshields, storm windows, canopy windows, refrigerator shelves, hundreds of uses for home, hobby or industry, also available in colors at THE PLASTIC SHOP, 2105 Douglas St., 386-1477.

FIBERGLASS CANOPY FOR regular bed import truck, $365. 4 wheels and tires for Mazda or Datsun truck, $100. All excellent condition. 386-0162.

3-PIECE MAHOGANY BEDROOM suite, very good condition, $200 or best offer. Also, exercise bike, almost new, $35. Please phone 477-5055.

GARAGE SALE: SAT. AND SUN., Sept 2 and 3, 12 noon to 5 p.m. 2070 Renfrew Road, Shawnigan Lake. Pottery, antiques, books, kitchen goods, furniture, plants.

HUNTER'S DELIGHT — 8' slide-in camperette, complete with cupboards, table, stove, metal roof rack and ladder $1000. Excellent condition. 477-5711.

INTERESTING NEIGHBORHOOD garage sale Sat. Household recreational, baby and miscellaneous items. 5453 Parker Ave. 658-8462.

SPECIAL TEMPERED SAFETY glass 100 pcs 34" x 68", 34" x76" and 34" x 78" x three-sixteenths $8 to $10 each. 479-1205.

GARAGE SALE SATURDAY 8 a.m.-6 p.m. 8413 Loochside ½ mile south of Amity, BD radial arm, crib, 10-speed, plus more.

WASTE KING UNIVERSAL stainless steel built in dishwasher, good condition, $225. 592-1978.

OAK DESK, TWO LAMPS AND unusual old cabinet. Apply 200—1655 Chambers.

GARAGE SALE, FRIDAY AND SATURDAY, 10 a.m. - 6 p.m. 385-6566.

GOOD QUALITY PURPLE SHAG carpet, 10 x 15', $65. 721-5330.

1 PAIR SOCCER BOOTS, SIZE 9, good condition, $10 firm. 592-7995.

9X12 GREEN SHAG, LOVELY formal wedding gown, 12. 477-9764.

NEW ROOF RACKS WITH ½ inch plywood box, $35. 478-0563.

GARAGE SALE 1849 GONZALES Ave. Friday, Saturday, Sunday.

FRANKLIN FIREPLACE, LIKE new, $125. 386-6965.

100 MISCELLANEOUS FOR SALE

DIVORCE SALE — TEAK TABLE and chairs, portable Hoover washer, deluxe queensize waterbed, turntable, records, Swedish corduroy recliner and stool, Cowichan Indian poncho, ladies and child's skates, 40-channel CB radio, tenor saxaphone, rifles, plus misc. 1827 Chestnut St. 9 a.m. to 3 p.m. Saturday only.

EVERYTHIN MUST GO! Moving sale, starts Sunday for one week. 2 apartments of furnishings. Beds, TV's, sofa, dining set, bedroom sets, tires, auto parts, some clothes, 1004 Russell (Craigflower and Skinner.) Look for signs. 388-4925.

MOFFAT
ACTIVE FURNITURE
566 DAVID 382-8274
16 cu. ft. chest type freezer $298.00
TERMS AVAILABLE

UPRIGHT FREEZERS
12 cu. $349.95; ACTIVE FURNITURE DISTRIBUTORS, 566 David St. 382-8274.

GARAGE SALE, SATURDAY AND Sunday, 1-4 p.m., 13'6 fibreglass boat and trailer, exercise bike, toaster oven, dog clippers, and other items. 1017 Westport Place (turn onto Maxine Lane, off Cordova Bay Road).

BEAT THE HIGH COST Of Wine and Beer
Make Your Own
INSTRUCTIONS
EQUIPMENT — SUPPLIES
HAMILTON HOPS AND GRAPES
464-A Burnside Rd. E. 388-4511

9' X 12' MUSHROOM CARPET with rubber underlay, excellent condition. Orange electric kettle, 20 x 20 antique footstool, natural swivel office chair with casters, steel file on casters 592-6775.

HOMELITE
CHAINSAWS
SALES — PARTS — SERVICE
GIBSON ROWERCRAFT
2520 Government 382-8291

GARAGE SALE, LARGE SELECtion of old mechanics tools, household miscellaneous, lawn edger and garden tools, nic nacs, chests and antique goodies? 1765 Ross St., Saturday 10-4, Sunday 12-5

MUST MAKE ROOM FOR MORE EQUIPMTNT. ALL PRESENT STOCK WILL BE SOLD UPON ANY REASONABLE OFFER. RELIABLE FOOD EQUIPMENT. 386-2811, 386-1813, 8:30-4:30.

GARAGE SALE—2143 GRANITE Saturday, Sunday, Monday, September 2, 3, 4, 9 a.m. to 5 p.m. Garden tools, carpenter's tools, lady's clothes, furniture, curtains, books. Miscellaneous items.

UNIVERSAL TRADING CENTRE 584 Johnson. Upstairs Warehouse. Bargains. Tools, furniture and fridges, curios, glasswear, pictures, stereos, cameras and jewellery. 383-9512. We Buy, Sell and Trade

KITCHENAID DISHWASHERS PLUS
BUILDER'S APPLIANCES
KENYON SALES 386-1214
24-HOUR SERVICE

STIHL Chainsaws
SALES & PARTS — SERVICE
GIBSON POWERCRAFT
2520 Government 382-8291

HOOVER DIAL-A-MATIC '79. Baycrest canister vacuum, $29. Matching pecan coffee and end tables, as new, $99 each. Teak king headboard, $25. 652-1526.

BASEMENT CLEANOUT SALE — Saturday morning; 8:30-12:30 only. Rugs, dishes, 3-piece overstuffed, miscellaneous items. 3029 Carroll Street. Cash only.

NEW APARTMENT FREEZER, upright 5-cft, now only $268 — Giant 26 cft chest freezer now $428. Butler Brothers 1720 Douglas, 383-6911

IS YOUR TELEPHONE UNATtended? You could be losing business. Buy or rent an answering machine from Interconnect, 3585 Quadra St. 384-0511.

CLEARANCE PANASONIC TECHnics color TV and microwave oven. All 1978 stock reduced to clear. ECHO Furniture, 704 View St. 384-2214.

BABY CRIB WITH MATTRESS, clean as new, 9x12 strong canvas tent, two single tubular steel beds with springs, Walnut veneer double bed and side rails. 477-3291

MOVING SALE, HOUSEHOLD items, books, skates, exerciser, carpets, desk, bed, more. Saturday-Monday 12-4. 2023 Fernwood Rd.

GARAGE SALE, POOL TABLE, Inglis washer spin dryer, day bed, Black and white TV, numerous other articles. 1464 Stroud. 595-7052.

NORTHUMBRIA STERLING — Normandy Rose pattern interested in any number of place settings. 383-9006.

GARAGE SALE; 9-4. 1772 HAMPshire, books, stamps, beds, dressers, interior and exterior paint, oval rug, etc.

HAVE PURCHASED SEARS, Kenmore Dryer, selling Aqua colour propane gas dryer, good condition, $140 or offers, 388-5729.

Office Desks

New, private. 656-5929

LARGE YARD SALE, OVER 100 used hubcaps, household items, lot of miscellaneous. 530 Starling Lane. Saturday, 9-6.

MOVING SALE
Friday, 6-10 p.m., Saturday 12-6 p.m., Sunday 6-10, furniture, dishes, etc., 3-646 Simcoe St.

HASTINGS APPLIANCES
"If we don't have the part we'll tell you who has."
2100 DOUGLAS 386-7734

McDONALD SUPPLY
Amana Radar Range
307 GORGE RD. 386-6745

BOOK SALE.
Pocket books, 3 for 25c, comics 5c each, Snowden's Books, 619 Johnson St.

CHAINSAWS

Alf Becker and Son Ltd.
2961 Tillicum 384-5414

OIL STOVE WITH TANK AND stand to include hot water tank, $100; .303 Parker Hale rifle, $50; reel type lawnmower, $25. 478-7824.

GARAGE SALE, SEPT. 2-3, 2928 Mt. Wells Dr., Danish wool carpet, Christmas plates, misc furniture etc. 478-0537.

CARPORT SALE — SOMETHING for everyone. Everything must go. 16' foot speedboat, 1974 Audi, Saturday, 10 to 4.

MESH PLAYPEN $38 UMbrella, stroller new $20, ¾ length grey leather coat with hood, size 14, $85. Oil stove $35. 479-6459.

MOFFAT STOVE, $100; FROST free Viking fridge, $220. Ph. 595-6388.

GARAGE SALE
Saturday, September 2, 10-5. 2519 Belmont Ave.

4 HIGHBACK MAHOGANY DINing chairs, $120. Konica T3, 642-5161.

FREE ROCKS, SUITABLE FOR gardening, 1760 Bay Street, 595-0942 anytime.

DOUBLE BED AND HEADboard with new reversable bedspread. 478-6722 After 4.

VACUUMS, CANISTER AND upright, excellent suction on both, $45 and $35, 385-5475.

ELECTROLUX VACUUM cleaner and power head, all attachments, $225 or best offer, 385-5475.

10" CRAFTSMAN RADIAL ARM saw, $375. Black 'n Decker Router kit, Coov 22. 62 Valiant, $100, 388-7663.

GORGEOUS NORWEGIAN BLUEfox fur coat, new condition, size 11, $2500. 386-6865 after 7 p.m.

OUTDOOR INCINERATOR BARrels. Ready for use, $5.95 delivered. 383-1328.

PERFECT CONDITION, LADIES long gowns, other clothing, size 14-16, 386-9574.

BERRY GARAGE DOOR, $75 OR nearest offer phone 386-3825.

IVES WAY CAN SEALER, never used, $80. 656-5403.

STURDY CORNER DESK, AND good 6 piece stereo. 592-6228.

PING-PONG TABLE NOT ON castors. $15. 477-4561.

WINE JUGS, 1 GAL, 5 GAL, 10 gal, reasonable, 652-2392.

BRICKS (USED), 12' FIBREglass boat and motor. 386-9712.

100 MISCELLANEOUS FOR SALE

383-6222
Plantarium

OVERSTOCKED

Large selection of specimen plants to suit your interior decor. From low light Dracaenas to sun loving standard, Hibiscus plants. Must be sold. Eg. 8' Rubber tree. Was $135. Now $90. Consultant service available. Lower Commerce Mall, next to View Parkade.

VIKING AUTOMATIC WASHER, Harvest Gold; as new, $188.88; older style walnut vanity dresser with mirror $89.95; deluxe chest of drawers $59.95; 39" bed with mattress $39.95; 7 contemporary style tweed sofa and chair $175.

TheTrader

388-6264 715 Finlayson
Open nights 'til 9 p.m.
Sat. 'til 6, Sun. 12-5

EATON'S WAREHOUSE STORE

749 View St.

PS

"THE PLASTIC SHOP"
2105 DOUGLAS ST., 386-1477. ONE STOP SHOPPING FOR ALL PLASTIC PRODUCTS, Industrial Plastics.

VACUUM CLEANERS

Over 200 reconditioned and guaranteed, from $25 up. Current models: Compact, Electrolux, Kirby, Filter Queen, Hoover, etc. Compact demos available. We take trade-ins. Mr. Sweeper, 2 stores: 906 Esquimalt Rd. at Head St., Esquimalt. Saanich Corner New Commerce Mall, 474-1011, 396-3717.

BLACK AND WHITE T.V. AND stand $50. Zenith super automatic sewing machine $60, 3-piece drop leaf kitchen set $20, chesterfield and chair $60, coffee table and 2 end tables $45, covered barbeque with rotisserie $25, various jars and wine bottles $1 a dozen. 477-3481

FACTORY CLEARANCE SALE, Aug. 23rd-Sept. 6th. Jackets, T-shirts, sweat shirts, miscellaneous items, all must go; prices $1.95-$16.99. West Coast Garments Ltd., 614 Garbally Rd., 382-8914, hours 8:30-4:30, Monday-Friday.

NORFOLK HOUSE UNIFORM, Brownie uniform, girls' bicycle, Crown Derby lmary, decanters, gold pocket watch, fur stole, orlon rug, coffee table, single bed, teak chest-of-drawers, brass fire screen. 598-1409.

DRIVEWAY SALE THIS SAT. at the corner of Obed Street and Orillia Street. Starts 9 a.m. Cash and carry. Fridge, black and white TV, carpeting, two aquariums complete, clothing kitchen items, odds and ends, etc. Don't miss it.

1 WEEK ONLY AUGUST 28TH-September 2nd. Mini bikes and Go-Kart Sale. Everything reduced. Perhaps your offers. Used Honda step-through $125. Yamaha step-through $195. 383-8281, if no answer, keep trying.

STAINED GLASS CLASSES

Day or evening starting Sept. 11. Island Craft Supply. 384-0421.

UNDERWOOD MANUAL SCHOOL typewriter, blank keys, $30. Bosey and Hawkes clarinet, $80. Tyrol Flow ski boots, 5 buckle, ladies' size 9, $45. All in good condition. 477-1219.

ARTIFICIAL FIREPLACE, $225; maple chest on chest $299.50; Bothart cedar chest $160. Mel's Bargains, 3466 Quadra, 384-3152. Charge-ex available.

MUST SELL DELUXE BEDroom suite, sofa sets, Dinette, stereo, T.V., drapes, carpets, and interesting carport sale. 359 Foul Bay till 6 tonight.

FLAIR
Silverware, 48 pieces, $75; Bell-Howell zoom super 8 movie and lights, $75; 3-tier crystal chandelier, $22. 642-5184.

2 NEW SINGLE SPEED Raleigh bicycle. One ladies, one mans. Two fireplace screens, one fireplace grate, small animal traveling cage. 477-9428.

LEATHER JACKET SIZE 44-46, hand laced, New World Class tennis racquet. New tent, stove, fly (no rain). Mask and snorkel. New Adidas suit, large-X-large. 384-4906.

HOBBY PATCH—WHITEWEAR requires no fitting. Tuesday-Saturday, 9-5. Free classes, Monday night 7-9 p.m. any afternoon commencing September 11. 1838 Oak Bay Ave., 592-2741.

NEARLY NEW MODERN winter clothing, size 10-12 coats, jackets, duffle coats, heavy woollen cardigans. Reasonable price. 595-8855 mornings only.

PFAFF SEWING MACHINE 1212, excellent condition. Misc. photographic equipment, enlarger, etc. Estate sale. 598-6878.

SMU BLAZER SIZE 37½, ELECtric clothes dryer 125 v, 40" stove, 592-7762 before 4 Wednesday and Thursday, after 4 Friday.

SEALY DOUBLE BOX SPRING and mattress $150. Green plaid hide-a-bed, $225. Pixie hand vacuum $15. 383-4298.

RAINY DAYS AHEAD
Get your doors plus windows, mouldings, etc., stripped now at ALADDIN Furniture Strippers, 356 Bay St. 383-2533.

MUST SELL DELUXE DINETTE suite with 6 chairs and matching buffet, Tea wagon. Assorted curtains and rods. 478-7039.

SECURITY CHAINS AND CABLE BICYCLE LOCKS
PRICES LOCK AND SAFE LTD.
647 Fort St. 384-4105

REGIONAL APPLIANCE
SERVICE guaranteed, sales parts. 386-3117 464 BURNSIDE E.

INCINERATOR BARRELS, $6 DElivered, screens and covers, extra. Old barrels removed, reasonable. 479-4067 after 6, before 8 a.m.

TABLE AND 4 CHAIRS, VACUum, dresser, 9x12 rug, Zenith black and white T.V., 385-5475, 386-6297.

FOR SALE - BLUE EVENING gown, size 13-14, $100 or offe Can be seen at Brentwood. Only worn once. 652-4531.

BAY CREST PORTABLE straight stitch sewing machine, good condition, $45. Call 652-2469 evenings.

BEAUTIFUL ANTIQUE BEDroom suite, tables, carpet, etc. 595-7918.

ASPHALT SHINGLES, ENOUGH for garage or shed, Forrest Green. 382-4009.

FOR SALE: SPEED QUEEN washer and dryer, household furnishings. 477-2613

THICK NEW CONCRETE SLABS 15"x12"x2½", 85 cents delivered. 592-7058.

MISCELLANEOUS FURNITURE and carpets for sale, phone 383-9686.

GOLF BAG, CLUBS, CART, mounted 14" tires, crystal, blankets. 477-9392.

18" BLACK AND WHITE Portable Admiral T.V. $85. 385-5250 after 6 p.m.

LUMENAIRE CARPET, TEAK Blue, 12 x 17, $125, perfect condition, 477-5208 after 1 p.m.

UNISEX NATURAL COLOURED handknit sweater, tennis design, size 36-40, $30. 656-4354.

ACRON FIREPLACE, POPPY red, fully equipped, like new, 383-0276.

ARKANSAS-WISHITA
Honing stones, Island Saw Co., 617 Chatham St., 385-5500.

DAVID'S PLUMBING, FOR ALL your hot water needs, 386-8881.

UNDERWOOD FORUM OFFICE electric typewriter, $200. 592-9858.

45-GALLON OAK WHISKEY BARrels, good condition. $15. 383-1328.

8 GALLONS LINSEED OIL FOR sale. 595-5134.

KITCHEN AIDE DISHWASHER (Superba), $400. 598-5974.

GARAGE SALE, FRIDAY AND Sat., 10-2, 9490-5th St., Sidney.

100 MISCELLANEOUS FOR SALE

BARGAIN ANNEX

Lower Main Floor of
STANDARD FURNITURE

GOOD USED

3 pc. bronzetone suite	$49
Metal desk	$49
Swivel rocker	$29
2 pc. chesterfied suite	$159
New unpainted childs rocking chair	$32
Corner table	$59
Pictures from	$15
Sealy hideabed	$249
Crushed velvet chair and stool	$149
Double dresser and mirror, 2 nitetables, 4 drawer chest, walnut	$459

FREE DELIVERY
Come In — Browse Around
Trade-Ins Accepted

737 YATES

CREDIT TERMS AVAILABLE

382-5111

Mais

383-2435

GOOD USED

Hoover upright vacuum	$39
Viking fridge	$278
Moffat 30" range	$128
Simplicity 2-speed washer	$288
Moffat built-in oven	$98
Hoover washer spin dryer	$99
Rollaway cot	$69
2 pc. chesterfield suites from	$99

RENT

WASHERS—DRYERS
FURNITURE

1821 COOK

HOT TUBS SAUNAS

FREE ESTIMATES
Kosmar Industries
2931 Bridge St.
384-2622, 479-9492 after 5 p.m.

ANTIQUES. WARDROBES. TREAdle sewing machines. Sideboards. Used modern furniture. Chest-of-drawers. China cabinets. Desks. Old style loveseat. Appliances large and small. Books. China. Baby items. Stereos, tapes, records. Reconditioned bicycles. Lawn mowers. Numerous miscellaneous items. This week's special Vanity, matching chest-of-drawers, $125; RCA 19" colour TVs, $250. Bill's Bargain Barn. Craigflower and Tillicum, 384-5235 Tuesday-Sunday.

ONE SOFT-TOP TENT TRAILER, '65 Chev station wagon with a rebuilt 283, one utility trailer newly built, one 16' plywood fiberglass boat, good condition. One 14' plywood fibreglass boat and trailer, good condition. One Corvair dirt track racer, new rear slicks, 100-c.c. engine, needs dual carb kits. Best offers. 642-5033 anytime.

MOUNTED DEER HEAD, $50. Brass floor-reading lamp, childs rocker. Kroehler arm chair. Wrought iron arm chair. Electric coffee perk. 14" manual typewriter, $90. Pair of table lamps. Folding camp cot and mattress. Patio table. Four TV tables. Metal fern stand, $25. Other items. 1-7 p.m., 595-3379.

FRIGIDAIRE DELUXE FRIDGE: 2 door, large separate freezer section, 4 shelves, white, square, $150. Westinghouse custom fridge: white, large cross top freezer, 2 crispers, 4 shelves, square, $155. Apartment size fridge, $90. Excellent condition. 477-5295.

BOOK AUCTION

SEPT 12, 7 P.M.
For information please call Don Cal at Lunds Auctioneers Ltd.
386-3308

Noel Ceramics
1746 Island Highway, 478-2221
Clear glaze special, $2.79, regular $3.75.
Complete Ceramic Supplies
With large greenware selection

COMODOR MANUAL TYPEWRITer and Contexad adding machine, Kirby upright vacuum and attachments, near new, Brunswick 4½x9 pool table, and equipment. 598-5671.

WHEEL CHAIR, EVERET and Jennings electric indoor outdoor right hand finger tip control, excellent condition. Will sell for $600, $2,000 new. Phone 656-6824 after 5.

TOSHIBA SOLID STATE PORTable, color T.V. $320 firm. Also Sears Fridge, 13 cubic feet, left hand door. Quite new, needs door liner, $195. 388-9279 evenings.

MAHOGANY WARDROBE, Chrome and woodgrain table and 4 chairs. Apartment size washer and dryer. 383-9020 after 4 p.m.

WRINGER WASHER, STOVE, 2 fridges glass shelving, ceiling file, winter coats, size 11, 382-9700.

ELECTROLUX VACUUM cleaner and power head, all attachments, $225 or best offer, 388-6297.

17 CUBIC. FT. GOLD MCCLARY refrigerator, excellent condition, $450. Gold Westinghouse dishwasher, $250. After 3 p.m., 386-2654.

LADY KENMORE CONVERTible dishwasher, Avocado green, good condition. 721-3964.

16' WOOD CANVAS CANOE, $250 or best offer. Wet suit for person 5'6", $50. 383-4283.

2 VACUUMS, CANISTER AND upright, excellent suction on both, $45 and $35, 388-6297.

MOVING, 30" VIKING STOVE. Double bed, Sofa and chair. Excellent condition. 658-8298.

KINGSLEY PRINTING MAchine, $1,000. Dinghy, $160. 388-5732, 382-6735 after 5.

ASSORTED BEAUTY SALON equipment for sale, open to offers. No cheques. 474-1845.

SELLING BRADFORD SPIN washer, like new. Asking $80 or best offer. 479-4602.

12 CUBIC FOOT FREEZER, 3 years old, like new, $225. 652-2555.

UTILITY TRAILER, 4' BY 6, $100. 479-3479.

6-DRAWER CORNER DESK, 592-6228.

HIDE-A-BED, $175. OFFERS. Suitcases, 383-4479, evenings.

AVOCADO FRIDGE AND STOVE, the pair, $450. 384-6418.

CERAMIC KILN, CRESS high fire, 15", $150. 595-5431.

100 MISCELLANEOUS FOR SALE

FROM ENGLAND!

VERY LARGE SHIPMENT OF GOOD QUALITY OAK AND ANTIQUE FURNITURE, consisting of: Dining room suites, bedroom furniture, desks and bureau, occasional tables and sets of chairs, large mirrored sideboards, grandfather clocks, vases, brassware, and silver items, and many other interesting items. Good selection of Cranberry glass, Doulton and Victorian jewellery.
All goods are for sale prior to our next auction.
SIDNEY AUCTION SALES
9783 3rd St., Sidney
656-6611
Shop Hours—Mon. to Sat. 10 a.m.-6 p.m.
OPEN ALL DAY
SUNDAY 9 A.M.-9 P.M.
Low cost pick up and delivery service.

WASHING MACHINE "INGLIS" year old heavy duty $200; Refrigerator "Brentwood" new cost $324, sell $195. Bench grinder 5" "Shop Mate" $28; Typewriter Adler manual 17" carriage little used $60. Two electric fires $28, $15. Four mahogany dining room chairs $40. Close offers considered. 383-1330.

SATURDAY, SEPTEMBER 2, walnut vanity, steam iron, stereo stand, mantle radio, quality drapes, mirror, crocks, wine bottles, jam jars, fishing reels, bamboo blinds, car chains and many other useful articles, at 1730 Kingsberry Crescent from 9-4.

SPORTSPAL CANOE, DESK AND bookcase, weights and bench, bunk bed ends, chrome tables, St. Margaret's school blazer size 10-12, ping pong table, gas powered model plane, motorcycle custom made fairo, Epiphone guitar, man's leather jacket 477-1431.

PATIO SALE, 4243 SPRINGridge Crescent, 479-5248. Saturday, September 2, 10-3. Apt. washer, new ceramics and VW cooler, ing machine, 3 bikes, maple dresser, new ceramics and VW cooler, 1978 Moped, skates, and miscellaneous.

6-PIECE BLONDE WOOD BEDroom suite, 84-bed, top condition, $150. Built-in Imperial Frigidaire automatic dishwasher, avocado green, good working order, $150. 598-2465.

GARAGE SALE — 9-4, SATURday, September 2, 2621 Doncaster (between Pearl and Myrtle). 10' Clinker built boat, 5-speed men's bike, oil tank, sliding shower door and misc.

GARAGE SALE; SAT. A.M. only, washing machines, tools, workshop supplies, chairs, etc., etc., etc. 1560 Carcrest Dr.

WANTED TO BUY—FURNITURE for 1-bedroom apartment. Immediate. 383-5196.

OLD CAR BATTERIES, RADIAtors, copper, brass, lead, 383-1328, 526 David.

3-5-10 SPEED BIKE PARTS, chain saw parts, mini bike parts wanted. 384-2191.

PIANO WANTED ANY CONDItion. Also bench or stool, 384-3935, 479-0175.

WANTED: TREADLE SEWING machine stand, suitable for spinning. 479-1543.

BEER BOTTLES ACCEPTED, 426 Williams St. or will pick at Hotels and Motels, 388-5538.

WANTED: GOOD USED 3,000 watt lighting plant, 388-7170 after p.m.

7' CROSSCUT SAW, ADZE, slick, peavy. Top dollar paid, 385-2913, 382-7501.

OLDER WOODEN DESK WANTed, preferably, roll-top, also bookcase, 383-0405, 386-0911.

5' BATHTUB WITH FIXTURES for shower, also sink in white or avocado. 385-6042 after 3:30.

WANT DOUBLE BEDROOM suite. Also dining suite for newer apartment. 477-7

130 HEAVY EQUIPMENT and MACHINERY

GERLINGER FORKLIFE 16,000 pounds lift capacity, good condition. 383-3065, 595-2757 after 6.

MODEL 610 BOBCAT, UNDER 800 hours, complete with backhoe and trailer, $8500 or offers. 479-5116.

WANTED: TRENCHER, DITCH Witch or Davies, complete or parts. 112-743-9165.

1972 CASE 580B BACKHOE, Extendahoe hoe, good condition. Phone 382-6458.

135 FARM IMPLEMENTS

HABITAT'S EQUIPMENT CENTRE
944 GOLDSTREAM AVE.
478-0811 DL-0078A

Allis-Chalmers 20 HP tractor with loader, 48" rototiller, single plow, 48" spring tooth cultivator, excellent condition.

Well Drilling and Pump Installation
Butler Brothers Equipment Ltd.
652-1121

CASE 2 PLOW GAS TRACTOR, 3 point hitch, $3000; Massey blade, hardly used, $300; Howard rotovator, needs repairs, $750; chain harrows $25; Badger barn cleaner $200; 4355 Telegraph Road, near Cowichan Bay. 743-2601.

MASSEY-FERGUSON GARDEN tractor, 14 hp. Hydraylic lift, with rototiller, dozer blade, snowblower, utility trailer and chain. Like new, $6800, or trade for boat, van, airplane or what have you? 385-8590.

ISLAND'S BEST STOCK OF good, used and reconditioned farm tractors, mower conditioners, harvesters, planters and other equipment. J. Grieve Motors Ltd., Saanichton, 652-1642.

MASSEY FERGUSON 135, 1,035 hours, with front-end loader. Landscape rake and blade. Rotofiller. Lowbed. Phone 748-1084.

TRACTOR, ALLIS CHALMERS, 16 h.p., rotofiller, cultivator, 25 gallon sprayer. Phone 652-1659.

148 LEASE VEHICLES

ENSIGN
Will Show — YOU — How To LEASE
AND SAVE!!
idealease
Member of Chrysler Leasing Systems
LEASE RETURNS

75 Dodge D100
Pick-up, V-8 automatic, radio
SALE PRICE $2995

75 Cordoba
V-8 automatic, power steering, power brakes, factory air, cruise control, power windows
SALE PRICE $5495

75 Plymouth Fury
Station wagon, V-8 automatic, power steering, power brakes, radio
SALE PRICE $3795

76 Dodge Colt
Station wagon, 4 cylinder, 4 speed, radio, roof rack
SALE PRICE $3695

76 Plymouth Volare
Sedan, 6 cylinder automatic, power steering, power brakes, radio
SALE PRICE $4295

TOM CINO SELLS PREMIUM EX LEASE CARS

ENSIGN LEASE LTD.
Quadra At — Caledonia
Dealer licence number D548B
386-2411
Open Weekdays Till 9:00

149 NEW CAR DIRECTORY

McCALLUM DATSUN VOLVO

McCallum Motors Ltd.
DOWNTOWN
1101 Yates at Cook
382-6122 Dlr. Loc. 0085A

COLWOOD
1856 Island H'way
IF 94.5% OF NEW VOLVO OWNERS WERE SATISFIED, WHY BUY ANYTHING LESS?
Survey conducted among owners of new cars registered between July and Sept. 1977. Results available upon request.

150 CARS FOR SALE

1974 DATSUN 710 WAGON, RED with white interior, immaculate condition, new white wall tires, $3,300. 474-1489.

'72 DATSUN 2-DOOR, 1500, NEW tires and brakes. Paint and engine 1 year old. Excellent shape, $1,300. 383-4721 between 3:30-6:00.

1974 OLDSMOBILE CUTLASS Supreme, 2 door hardtop, white on white, beautiful condition. $3,995. 592-3641.

1973 FIAT, 50,000 MILES, FRONT wheel drive, good condition. Asking $1695. 388-7449.

'73 DODGE DART SPORT, GOOD condition, mags, 4-barrel, etc. $2200. 479-9577 after 5 p.m.

1975 DATSUN PICKUP WITH canopy, snow tires. Phone 384-2169.

150 CARS FOR SALE

Brian Holley MOTORS LTD.
SUBARU
VOLVO

3 ONLY!
BRAND NEW
1978 VOLVO
245 STATIONWAGONS
ONLY $8398

YOUR CHOICE
Automatic, or 4 spd. with overdrive
Price Includes:
—power steering
—power brakes
—radial tires
—undercoat
—pre-delivery inspc.
—freight

Special prices in effect to Saturday, Sept. 2.

VOLVO TRADES
75 244 DL auto sedan. Choice of two — Burgundy or burgundy with silver vinyl roof. $5885.

74 145 Wagon 4-spd. dark green, Michelins, super condition. $4995

72 145 wagon, fuel injected, light green, 4-spd., radials, extra clean. $3995

72 Volvo 144 sedan, 4-spd., radials, fully reconditioned by our factory trained Volvo technicians. $3595

70 144 auto. sedan, probably the best we have handled in some time. Mechanically reconditioned new radials, refinished in mid-blue with blue cloth. $2995

TRADES WELCOME
Top prices paid for Premium Used Cars
3319 DOUGLAS
Between Woodwards and Woolco
DL 00903A 384-1161

PAINTER MOTORS LTD.
Compare Selection

73 NOVA V-8 auto
71 MUSTANG Mach I
74 CAMARO Sunroof
75 SKYLARK V-6 Auto.
73 MALIBU 2-dr., HT.
74 JEEP CJ5 4x4
68 MALIBU 327, 4-spd.
75 COMET 2 dr, 6 cyl.
74 ELDORADO 30,000 miles
73 CHALLENGER mags
72 COUGAR 351 V-8
67 COUGAR 4 speed

SPECIALS
73 SATELLITE 4-dr. 318 acto., PS, PB, radio. Only $1095.
74 CELICA ST, radial tires, tested. ONLY $2195.

PLUS MANY MORE
Compare Price
BANK FINANCING
1513 Quadra at Pandora
D-0346A 385-0122
(After Hours: 478-0790)

Honda CAR CENTRE
YATES AT QUADRA
386-6707
"FOR A GOOD DEAL MORE . . ."

BEAUTIFUL BUYS
'78 Cadillac sedan De Ville $14,750
'77 Lincoln Mk IV $14,750
'77 Cadillac Fleetwood Brougham de Elegance $15,750
'77 Cadillac Eldorado $14,750
'76 Corvette Stingray $9,850
'78 Camaro Z28 $8,295
'77 Trans Am, silver $7,995
City Service Garage (Duncan) Ltd.
231 Kenneth St. 746-4191

72 BUICK CENTURION 2-DR. HT., V-8 auto., ps., p.b., AM-FM stereo power windows, power seats, air, cruise control, radial ply tires, factory mags, offers. GARDEN CITY AUTO SALES LTD. 2978 Douglas 382-9111 D-00319A

73 2-TONE GREEN MAZDA 808 GT, 4-speed, radio, superior running car for low cost, worry-free second car or primary transport, only selling to buy two new Mazdas; $2100 or nearest offer. 474-1719, 5-7 p.m.

'65 MUSTANG, 351 W RADIAL tires, $900 or offers. '71 Blazer 4x4, CST, automatic, mags, True tracks, $3,000 or offers, 479-3560 anytime.

1958 FORD COUNTRY WAGON, 390 V8, automatic, power steering, power brakes, trailer hitch, transmission cooler, excellent condition. Best offer, 383-3726.

'78 HONDA
Low mileage, excellent condition, rally stripes, vinyl roof, $4200. 477-6858.

1968 MERCURY COUGAR, VINYL top, power steering, power brakes. Nice condition throughout. $1,900. Super Motors Ltd. DL 00094A. 385-0031 or 382-1599.

1973 CHARGER, V-8, AUTOMATIC, PS, PB. Must sell. 40,000 miles, excellent condition, $2900 or best offer. 382-4030 after 4.

1958 COUGAR XR7 AUTOMATIC, power steering, power brakes, white with black vinyl top, good condition. $2195, 479-7251.

'73 DUSTER, SLANT 6, AUTOMATIC, power steering, power brakes, new paint, and tires. $1600, 385-2154.

1959 MERCEDES 280SE, EUROPEAN specs, sunroof, Grey with blue interior. $6000 or nearest offer. 382-6781.

'68 FORD WAGON, $300 O.B.O. P.S., P.B., rebuilt trans, 592-4655.

'75 HONDA CIVIC, 36,600 MILES. $2000. 386-6551.

1977 COROLLA WAGON, 17,000 miles, $4495. 477-7096.

'68 CAMARO, EXCELLENT CONDITION, $3,000. 595-1226.

150 CARS FOR SALE

SUBURBAN MOTORS

YOU CAN
PUT IT ALL To-Gether AT SUBURBAN

78 FIESTA 2 dr., 4 spd. $4295
77 COMET 4 dr., "6", A.T., P.S., P.B., radio $4295
77 T-BIRD 2 dr., V8, A.T., P.S., P.B., P. wind., radio. $5695
76 MONTE CARLO 2 dr., Ht., V8, A.T., P.S., P.B., buckets. $5695
76 MONTEGO VILLAGER Wgn. V8, A.T., P.S., P.B., P.W., radio. $5695
75 PINTO 2 dr., V6, A.T., radio. $2895
74 VOLKS Stn. Wgn., 4 spd., radio. $2895
74 MAVERICK GRABBER, 2 dr. V8, A.T., radio. $2695
73 VALIANT SCAMP, 2 dr. "6", A.T., P.S., radio. $1695
73 ASTRE, A.T., radio, hatchback. $1495
72 BUICK SKYLARK, 2 dr., H.T., V8, A.T., P.S., P.B., radio. $2495

Transportation Specials
70 FALCON, 4 dr. 6, A.T., radio. $1195
69 MERC MARAUDER, V8, A.T., P.S., P.B., radio. $895
69 REBEL, 4 dr. 6, A.T., P.B., radio. $1095
68 MONTEGO 4 dr., V8, A.T. $495

AT
SUBURBAN MOTORS
THE HOME OF
LINCOLN CONTINENTAL AND MKV
MARQUIS, COUGAR
XR7 ZEPHYR
BOBCAT, CAPRI
AND
FORD TRUCKS
Douglas & Saanich Rd.
386-6131
DL00863A

LADIES
1974 VEGA with only 34,000 miles, equipped with 3 spd. auto., radio, and rally wheels. $1800 or cash price or 10 per cent down, 36 payments of $57.70 including sales tax. Call or see Gary at 388-7722, Yates Auto Sales Ltd., 950 Yates St., D-01610A

'73 OLDS CUTLASS
2-dr., V8 auto., P.S., P.B., radio, white on white, sharp car. $3295. ESQUIMALT AUTOMART LTD., 480 Esquimalt Rd., 382-7195. D-00856A.

RARE
1951 Meteor Club Coupe, ¾ race flathead. This car has been rebuilt from the tires up. Nothing overlooked. Entered in 2 shows, 2 best Post 49 trophies $8000 or best offer. 478-2326.

COLLECTOR'S ITEM
1955 Meteor Rideau, Crown Victoria. Beautiful condition. $6,000 or best offer. Can be seen 6118 Ryall Rd. in Duncan, or phone: 748-0923 after 6.

'73 MONTE CARLO V-8, P.S., P.B., radio, tilt wheel, bucket seats, console, vinyl top, pretty car. GARDEN CITY AUTO SALES LTD., 2978 Douglas, 382-9111, D-00319A.

SACRIFICE, MUST SELL THIS week, 1972 Toyota Corolla 1600, power steering, power brakes, quarter vinyl red roof on white body, new tires, low mileage, $1700. Tested. 595-6272.

1976 DODGE ASPEN WAGON, economical, 6 cylinder, 3 speed, overdrive, p.s., p.b., roof rack, hitch, rear defogger, $3,400. 479-0690 after 6.

1970 BUICK WILDCAT, FULLY equipped, good condition, 31,375. 1969 Cortina, 1600 Deluxe, 4-door, excellent transportation, good condition. $900. 598-8682.

'71 PONTIAC LAURENTIAN STATION Wagon, one-owner, 56,000 miles, power steering and brakes, tested, $1895. Offers: 1666 McRae Avenue.

'76 MALIBU CLASSIC, 2 DOOR, 350 V8, automatic, power steering, power brakes, radials, 15,000 miles, spotless condition, $5095, 478-3219.

LINCOLN
1974 Silver Mark IV, 59,000 miles, (loaded), this car is spotless, $7,900, 478-2326.

1973 RX3 MAZDA WAGON. LIKE new, 10,000 on new engine .Michelin tires and mounted snows. 642-3520.

'69 CHARGER, REBUILT 440 AND trans., loaded with options, mags and 60's must sell, best offer to $3,200. 382-1013.

EXCEPTIONAL 1970 OLDS CUTlass, 2-door, power steering, power brakes, jade green, $2750, phone 478-1721 days, or 592-9827 nights.

'73 FORD CUSTOM, POWER brakes, power steering, 21,000 miles, excellent condition. 385-8200 evenings.

1974 CELICA ST, 33,000 MILES, AM-FM radio, new exhause, 474-2600, after 5 p.m.

1969 BUICK WILDCAT, 2 DOOR hard top, radials, 420 cu. in., $1295, 658-5769 or 966 Saturna Place.

1969 TOYOTA AUTOMATIC WELL cared for, extra tires. Asking $1295. 658-8443.

1969 CHEV 2 DOOR IMPALA, 327, motor needs work. $400 or offers. 1222 Glyn Road.

'76 GRAN TORINO WAGON, IMmaculate, 25,000. Consider compact trade-in. $5500. 388-6035.

CONVERTIBLE '64 FORD FALcon, V-8, 4-speed, new top, upholstery and exhaust. $2500, 652-1680.

1969 DODGE DART SWINGER, 340. Excellent condition. 382-1429.

1976 ASPEN SE WAGON, 8,700 miles. Estate sale 658-8968.

1966 ACADIAN CANSO, BEST offer. 382-4545.

PONTIAC BEAUMONT, 1967, IN running condition. $200. 592-3698.

150 CARS FOR SALE

METRO TOYOTA

Clinic Tested
'78 Vettes (2)
'78 Corolla Liftback
'78 Honda H-B
'78 GMC 20' Motorhome
'78 Corolla 1600 S.W.
'78 Land Cruiser 4X4
'77 Olds 442
'77 Duster Wgn.
'77 Corolla 2-Dr.
'77 Cougar XR7
'77 Mustang Mach I
'77 Corolla SR5, L.B.
'77 Volare 4-Dr.
'76 Capri 2.3, A.T.
'76 Montego Wgn.
'76 Courier P.U.
'76 Trans AM
'76 Charger
'76 Volare Wgn.
'75 VW Rabbit
'75 Celica ST
'74 TR6
'74 Jeep CJ5
'74 Fiat 124 Conv.

ECONO-LOT

55 CHEV	$ 199
61 VW Bug	$399
65 FORD ½-ton	$599
65 DODGE 2-dr. HT	$399
66 PLY. 2-dr. HT	$899
66 MERC.	$299
66 CHRYSLER Sed.	$699
67 COUGAR	$1699
68 METEOR 2-dr. HT	$1499
69 VOLVO 4-dr.	$999
70 MONACO sed., air	$1499
70 MAVERICK	$899
71 DODGE Van	$2999
71 VEGA auto	$699
71 PINTO	$999
71 BUICK Skylark HT	$1499
71 CHEV ¾-ton	$999
72 JIMMY VAN	$2999
75 VW Bug	$1999

100 Per Cent Bank Financing O.A.C.
NO REASONABLE OFFER REFUSED!

WIDE OPEN
'TIL 10 P.M.
SAT. 'TIL 6

CALL NOW
386-3516
METRO TOYOTA LTD.
645 FINLAYSON
DEALER LIC. 00413A

METRO TOYOTA

SHOWROOM CONDITION
'77 Cadillac Coupe de Ville D'Elegance, 7,000 original one-owner miles, mechanically excellent, power moonroof, pillowed velour interior, climate controlled air conditioning, dual power split seats with passenger recliner, vanity mirror, cruise control, tilt and telescopic wheel, automatic power door locks, power trunk and windows, plush carpets and mats, trumpet horn, burglar alarm system, AM-FM stereophonic radio and 8-track tape, dual remote control mirrors, heavy load leveller, factory spoke wheels with steel belted radials. Blue firemist metallic exterior with matching halt cabriolet vinyl top and dark blue interior. 18,000 miles or 18 months full warranty transferable to new owner. Immaculate throughout, garage kept since new. Service record available. Private sale. Serious enquiries only. $14,500. Call owner, 876-7627, Vancouver.

J. C. MOTORS LTD.

75 PINTO wgn., 4-spd.	$2995
74 PINTO 4-spd.	$2395
74 CAPRICE HT, loaded	$3195
74 AUSTIN Marina	$1995
73 TOYOTA 1600 Sedan	$1695
73 FORD LTD, HT, V-8	$2495
73 DODGE 4x4, 4-spd.	$3995
72 IMPALA 4-dr., HT, A	$1995
72 TOYOTA 2-dr.	$1595
72 T-BIRD, loaded	$3695
71 FORD Sedan, V-8, AT	$1795
70 LE MANS HT, auto	$1795
69 FORD XL, 2-dr. HT	$1295
69 TORONADO, loaded	$2195
69 DART, 6 std.	$ 995
67 MUSTANG, V-8, auto	$1495
67 COUGAR, V-8, auto	$1795

637 Yates D-00115A 384-0921

'76 TRANS AM
4-Speed
Only 27,000 Miles
ESQUIMALT AUTOMART, 480 Esquimalt Rd. 382-7195 D-00856A.

'71 VOLVO 142-S 4-SPEED, RADIO, radial tires, nice condition, GARDEN CITY AUTO SALES LTD., 2978 Douglas, 382-9111 D-00319A.

1974 GRAND TORINO ELITE, all power, beautiful condition; price reduced for quick sale. 748-1775.

'76 PINTO, 2-DOOR, STANDARD transmission, excellent condition very low mileage; $2590 or best offer. Phone days 598-6211, nights 477-5774.

77 HONDA ACCORD. SILVER grey, pin stripes, sunroof, mag wheels, radials, low mileage. $5,850 or offers. 479-2803.

1976 HONDA, 4 SPEED, RADIO, 22,000 miles, exceptional condition. 592-3121, Sports and Classic Cars. D00244A.

1950 ZEPHYR, ORIGINAL MILEage and paint, very good running order, reliable student transportation, $200, 477-4455.

1965 BUICK SKYLARK. BUCKET seats, console, power steering, new whitewalls. Beautiful car. $1,200, 592-1650.

75 HONDA CIVIC HATCHBACK, 36,000 original miles, lady driven, excellent condition, $2900 firm, 652-1526.

70 MONACO, TESTED, POWER steering, power brakes, excellent condition. No rust. $1250 firm. 383-4637.

62 PARISIENNE 2-DOOR HARDtop. Runs well. Asking $350. 385-0134.

VW SUPER BEETLE 1973, 64,000 miles, for sale or trade for Westfalia. 386-0501.

MONTE CARLO 1975 BLUE, power steering, power brakes, radio, radials, 595-6779 or 384-1981.

1969 VW 1500 FASTBACK. VERY good condition. Ideal for student, $950. 478-8545 or 478-3771

67 RAMBLER, INSPECTED, needs transmission, $50. 656-3658.

CLEAN, 1962 CHEV, 4-DOOR, standard, $150., 385-6825.

'65 BUG, ROLLED. DRIVEABLE. $250 or offers. 652-2375.

150 CARS FOR SALE



Millstream CHEVROLET

77 GRANDA GHIA 2-door. V-8 automatic, power steering, power brakes, radio. Finished in white with green vinyl top, green interior. Wire wheels, low mileage. A lovely car. $6350

78 DODGE DIPLOMAT, V-8 automatic, power steering, brakes, radio, power windows, factory air conditioning. Finished in black metallic with gold interior. $6990

75 FORD ¾-ton pickup, V-8 automatic, power steering, power brakes, radio, rear step bumper. Finished in white with blue trim. $4450

73 GMC SUBURBAN, 454 V-8 automatic, power steering, power brakes, radio, easy lift hitch. Ideal for trailer hauling. Red and white. $4350

OPEN
MON. - FRI.
8:30 a.m. - 9 p.m.
SATURDAYS
9 a.m. - 6 p.m.
Millstream Chevrolet Ltd.
1730 Island Highway
474-1211
Dealer Lic. D01384A

De Pape

CLOSED
For Holidays
RE-OPEN
Sept. 5th, '78

De Pape

CREDIT
Good or Bad
WHO CARES
WE FINANCE
NO CO-SIGNERS
Let us re-establish your credit. Separated, divorced, single male or female. You qualify. Buy, and pay at same location.
Instant "NO-RED-TAPE" CREDIT
Palm Motors
3342 Oak St.
Walk In, Drive Out
(1 block from Douglas off Cloverdale)

SNO-BIRD RECREATIONS LTD.
110 E. BURNSIDE Rd. 385-7334

"REAL BARGAINS"

69 FARGO window van, partly camperized, slant 6-cyl.	$1895
69 PLYMOUTH wagon	$1295
67 FIREBIRD	$1995
66 PONTIAC, 5-cyl., 4-dr.	$ 600
72 MAZDA GT, 2-dr., 4-speed	$1695
72 TOYOTA, auto, new paint	$1395
72 FIRENZA, 2-dr., auto	$ 995
72 SIMCA, auto	$1250
70 DATSUN ½-ton truck	$1295
73 COURIER ½-ton, 28,000 mi.	$1550
67 MUSTANG GT, rebuilt	$3800
67 PLYMOUTH, 4-dr.	$ 600
68 VALIANT, 2-dr.	$1250
70 DODGE Coronet, 2-dr.	$1295
71 IMPALA, 4-dr., new paint	$1595
66 PLYMOUTH, 4-dr., auto	$ 995
70 REBEL Station Wagon	$ 795

OPEN SUN. 1-5 P.M.
D-00647A

20,000 ORIGINAL
74 PONTIAC VENTURA 2-dr. sedan, economical 6 cyl. with automatic transmission. Act fast on this low-mileage vehicle. ESQUIMALT AUTOMART LTD., 480 Esquimalt Rd., 382-7195. D-00856A.

AIR-CONDITIONED
'75 FORD RANCHERO SQUIRE V-8, auto., p.s., p.b., air, power windows, tilt wheel, radial tires. GARDEN CITY AUTO SALES LTD., 2978 Douglas, 382-9111. D00319A.

'76 MERCURY MARQUIS 2-DOOR hardtop, excellent condition, 37,000 miles, power brakes, power steering, air conditioning, power windows, power trunk, lots of extras, best offer, phone 478-3801 evenings or 388-4522 days.

'65 MALIBU SS 2-DR. HT., 455 Turbo 400 auto., shift kit, factory tac, bucket seats, power windows, radio, rally wheels, tested. GARDEN CITY AUTO SALES LTD., 2978 Douglas 382-9111. D-00319A.

72 CHEVELLE 2-DR. HT, 350 V-8 auto., P.S., P.B., stereo, radial tires, $2650. GARDEN CITY AUTO SALES LTD., 2978 Douglas St, 382-9111. D-00319A.

1968 CHEVELLE, HIGH PERformance 327, TRW top end, turbo 400 transmission, 12 bolt rear end, tunnel ram, many extras. $11,000 invested, serious offers only. Call between 5 and 7, 479-3842.

1968 DODGE, CORONET 440 2-door hardtop, 318 V8 automatic, power steering, power brakes. One owner, beautiful condition. Asking $1,695. 592-3541.

'74 ASTRE HATCHBACK, LOW miles, new Perilli's and exhaust. Excellent shape. $1,600. 478-7502 after 5.

'75 VEGA HATCHBACK, RADIAL tires, sunroof, AM-FM tape, digital clock, $3000 or best offer. Mike 477-7370 anytime.

RARE '67 FIREBIRD 400, 4-speed, posi, loaded. 652-5503 or 656-5544.

FOR SALE: '67 CORTINA STAtionwagon, best offer, 382-0651 after 5 p.m.

'75 VW BEETLE, EXCELLENT condition, radials, cassette, radio, low mileage. 384-0659.

1965 CORVAIR, $500 FIRM, phone 477-1748.

'69 DATSUN 510, ONLY NEEDS new head. 477-0844.

'65 VOLKSWAGEN, TESTED, $150 or best offer. 479-5619.

63 PONTIAC, DEPENDABLE, tested, $150. 384-9713.

1965 ACADIAN STATION WAGON, running condition 598-2219.

150 CARS FOR SALE

VICTORIA DODGE CHRYSLER
ON YATES

CAR WARS Continues
OVER 200 CARS and TRUCKS MUST BE SOLD

Denis Farrington Special
78 Mercury Cougar in a class by itself. Need I say more? Was $6895. STILL IS $6895. For the man who knows value call DENIS at 384-8174.

LeRoy Williams Special
77 Trans Am. Take this black and gold beauty for a test drive. With its velour cloth interior and 400 cubic inch engine, this vehicle gives you a relaxed feeling of pleasure. Was $8995. NOW $8495. For further information please call LEROY at Bus. 384-8174 or Res. 595-4963.

Jim Raine Special
77 Pontiac Ventura SJ 2 door, V6 engine, automatic, power steering, power brakes, tilt wheel, power windows, bucket seats, console, only 8,000 miles. Was $6995. NOW $6795 and economy. For personalized service and demo ask for JIM at 384-8174.

Rick Fowler Special
78 Celica ST, equipped with automatic transmission, power steering, radio, radial tires, body side mouldings, etc. Chocolate brown with beige velour interior. This immaculate car has less than 400 miles. You save $$$. PRICED at only $6935. Call RICK at 384-8174.

Art Moysychyn Special
76 Toyota Corona 4 door wagon, radio, automatic, radial tires, rear window wiper and defogger, vinyl body side mouldings. Power assisted front disc brakes. 2200 c.c. motor. Only 31,000 miles. Must be driven to be appreciated. Only $4995. To view call ART at 384-8174.

Leigh Beal Special
Attention campers and outdoorsmen. Just arrived on the lot 1975 camperized B200 Van. P.S., P.B., automatic transmission, 360 V8. Beautifully finished inside and very well kept up. Less than 21,000 miles. Everything you need for many many miles at only $9695. To view call LEIGH at 384-8174.

VICTORIA
DODGE-CHRYSLER
384-8174
Hours: Mon-Fri. 9-9
SAT. 9-6
DL No. D00867A

74 CHEVY VEGA, HATCHBACK, automatic, very good condition, 51,000 miles, $1450. 477-6254, 5-7 p.m. to view.

'73 ASTRE HATCHBACK, GOOD condition. First offer over $1,000. 386-1946 mornings.

1972 RENAULT 12 SALOON, AUtomatic, 35 mpg highway. Excellent condition $2500. 656-3428.

1974 CHEV BELAIR V8, 4 DOOR, power, PS, PB radio, excellent condition. Must sell. 746-6005.

'66 RIDEAU 500 AND '62 METEor. Both cars in good condition; $400 and $250. Phone 382-1930.

1964 AUSTIN CAMBRIDGE, GOOD transportation. $450. 383-1000, 382-0193.

'69 FAT 850 SPORTS CAR, needs some work, $400 or best offer. 478-4953.

77 OLDS CUTLASS, 2-DOOR, AIR; plus much more. 18,000 miles. $6,150. 479-9983

1966 FORD FALCON, 4-DOOR sedan, good condition, $600, phone 477-1956.

1969 OLDSMOBILE DELTA 88 hardtop, full power, premium condition. Best offer. 383-3726.

1973 GRAN TORINO STATION Wagon, excellent condition, 55,000 miles, $2500. 478-9887.

69 COUGAR, 351, POWER steering, power brakes, white, black vinyl roof, $1200. 385-0474.

'66 PONTIAC PARISIENNE, 283, power steering, power brakes, good shape. Offers 382-3438.

1975 MONTE CARLO, WHITE, like new, 25,000 miles. For quick sale, $4300. 479-0143.

67 ACADIAN 4-DOOR, BUCKET seats, 6 cylinder 3-speed standard. What offers? 598-6976.

'70 DODGE SUPERBEE, 383 Magnum, 4-speed. Very good condition. Phone Roger 385-8249.

73 VEGA WAGON 33,600 MILES. Deluxe model, immaculate. Best offer. 385-1653.

1977 DATSUN 200 SX, RED, 2000cc, 5-speed, low mileage, $5,400. 385-7688.

1972 VEGA, DEPENDABLE, IN good condition and only 40,500 miles, $1349. 385-8424.

1974 DATSUN B210 HATCHBACK, 4-speed, low miles. Sacrifice $1,950. 598-8394.

1973 VW SUPER BEETLE, EXcellent shape throughout, radials, am-fm tape, $2500, 385-7305

'64 CORVAIR MONZA, GREAT condition, $600 or best offer. 478-6017.

1974 BOBCAT, 3 DOOR AUTOmatic, vinyl top, looks new, $1850, 598-4936.

150 CARS FOR SALE

DOUGLA VOLKSWAGEN AUDI

Your Largest Volkswagen Audi Dealer On The Island!

Year End DEMO CLEAROUT! All Models! $AVE!!

SELECT G.M. TRADES

77 CAPRICE CLASSIC sedan. Automatic, power steering, power brakes, AM-FM cassettee. Finished in brown with vinyl top. Very clean.

77 GRANDE LE MANS 2-door hardtop. Automatic, power steering, power brakes. Copper with white vinyl top, and deluxe interior. 18,000 miles. $6895

76 OLDSMOBILE CUTLASS sedan. Automatic, power steering, power brakes. Beige with vinyl top. 46,500 miles. $4995

75 BUICK SKYHAWK Hatchback. V6, 4-speed. power steering, power brakes. tilt wheel. Clean and sporty! 16,000 miles! $5395

74 BUICK LE SABRE, 4-door hardtop. Automatic, power steering, power brakes, air conditioned. Silver with black vinyl top. $2895

PREMIUM IMPORTS!

77 Subaru DL, 4-spd. $3995
77 Honda Accord, 5-spd. $5695
76 Corolla Coupe, 4-spd. $3395
76 Scirocco, 4-spd., moon roof $6295
75 Corona wgn. auto. $4495
75 Honda Civic, 4-spd. $2795
74 Toyota Mk II, 4-spd. $2995
74 Corolla wgn. 4-spd. $2995
74 Beetle, A.T. $2895
73 Audi Fox, 4-spd. $2795
73 Mazda 808, A.T. $2295
71 Datsun 1200, 4-spd. $1995

TEST DRIVE
AUDI 5000
GOOD SELECTION IN STOCK!

100% Financing on Approved Credit! Scotia Plan!

Douglas Volkswagen Ltd.
3329 Douglas Street
388-5466
Dealer Licence 00341A

SIDNEY CAR MART
Shop in Sidney and SAVE-
Extra Clean
Late Model Cars
Trucks and Vans
9757 5th St. D01591A. 656 2432

TERMS
100 per cent Bank Financing on the car of your choice O.A.C. Call GARY now at 388-7722, YATES AUTO SALES LTD., 950 Yates, D-01610A.

'75 GRANADA 4-DR. SEDAN V8 auto., P.S., P.B., radio new radial tires. Pretty car, only 26,000 miles. GARDEN CITY AUTO SALES LTD., 2978 Douglas, 382-9111, D-00319A.

'74 FIREBIRD
V-8 auto, PS PB radio, bucket seats, factory mags, $4695. ESQUIMALT AUTOMART LTD., 480 Esquimalt Rd., 382-7195. D-00856A.

A REAL BEAUTY
'74 Montego MX 2-door hardtop air, AM-FM-tape, immaculate. Must be seen. Asking $3000, 652-3660.

'69 OLDS CUTLASS, POWER steering, power brakes, good running condition, $1400. 384-6624.

1973 MERCURY MARQUIS Brougham, all power plus air, $3495. 652-3341.

VINTAGE CARS, 1937 AUSTIN and Singer, need work to restore, 384-7697, 478-5978.

74 ASTRE, AUTOMATIC TRANSmission, 52,000 miles. Must sell $1,600. 595-0249.

1966 FORD FAIRLANE, NEW clutch, $600 firm, 478-3576 after 6.

'67 CAMARO 283, 4-BARREL, headers, 3-speed standard. 642-5700.

'65 ACADIAN IN WORKING order, $150 or best offer. 656-2296.

150 CARS FOR SALE

ENSIGN CHRYSLER PLYMOUTH

ENSIGN'S SUMMER SALE!
WE HAVE A FANTASTIC SELECTION OF CARS AND TRUCKS CHECKED BY CAR CLINIC DIAGNOSTIC CENTRE

GOV'T TESTED PLUS 2-YEAR WRITTEN WARRANTY

71 Plymouth Satellite
4 door sedan, V-8 automatic, power steering, power brakes, radio
SALE PRICE $1291

72 Volvo 142
Sedan, standard, radio.
SALE PRICE $1991

74 Ford Pinto
Runabout, 4 cylinder, 4 speed, radial tires
SALE PRICE $1495

74 Ford Gran Torino
4 door sedan, V-8, automatic, power steering, power brakes, radio, vinyl roof
SALE PRICE $1995

74 Pontiac Astre
Station wagon, 4 cylinder automatic, radio, radial tires
SALE PRICE $1895

74 Plymouth Satellite
Sebring plus V-8 automatic power steering, power brakes, radio, vinyl roof, bucket seats
SALE PRICE $3795

75 Chrysler Cordoba
2 doors, V-8 automatic, brakes, radio
SALE PRICE $5295

77 Plymouth Arrow
2-door Hatchback, 4 cylinder, 4-speed, radio, bucket seats.
SALE PRICE $3591

77 Dodge Aspen
4-door sedan, 6 cylinder, automatic, power steering, power brakes, radio, vinyl roof
SALE PRICE $4995

77 Pontiac Grand Prix
2 door, V8, automatic, power steering, power brakes, radio, vinyl roof, bucket seats.
SALE PRIC $5995

77 Mercury Cougar XR7
2-door, V-8, automatic, power steering, power brakes, vinyl roof.
SALE PRICE $5995

ENSIGN
Chrysler-Plymouth Ltd.
DOWNTOWN
YATES AT COOK
Dealer licence number D495A
386-2411
Open Weekdays Till 9:00

78 NOVA
1978 CHEV NOVA 2 door coupe with 6 cyl. engine, automatic, power steering and brakes with only 4,000 kilometres. The price is right so hurry on this one. "Another exclusive with CHARLIE PETERSON" at Empress Pontiac Buick G.M.C. Ltd. 382-7121 or Res. 592-0458. DL01227A.

GUARANTEED BEST BUY IN TOWN
1975 Plymouth Sports Fury, hardtop, sunroof, air conditioning, Burglar alarm, radial snows, CB radio and antennae, new $72,000. Has 30,000 miles, asking only $3995. 478-2044 5-midnight.

ECONOMY
70 CORTINA 4-dr., low mileage, locally-owned car, automatic transmission, 4 cyl., radio. First $1200. ESQUIMALT AUTOMART LTD., 480 Esquimalt Rd., 382-7195. D-00856A.

SACRIFICE MUST SELL IMMEdiately 1972 Toyota Corolla 1600, automatic, power steering, power brakes, quarter vinyl red roof on white body, new tires, low mileage, $1700 firm. 595-6272.

BOUGHT NEWER CAR PRIvately, must sell 1972 Toyota Corolla 1600. Good condition, 42,000 miles. Offers 479-0086 weekends, after 4:30 during week.

1965 CHEV IMPALA SS, 2-DOOR, rebuilt 283. Console automatic. New brakes, alternator, water pump. Good tires. Dual exhaust. Just turned up. Very good shape with low mileage. $1,100. 385-8006.

'66 MERCURY, 390, 2 DOOR, 96,000 miles. Running condition. Needs battery. $250 as is. Days, 592-3212, nights, 592-3064, Danny.

FOR SALE 1967 CORONET RT. Excellent condition. 2,500 miles on everything motor and brakes etc. 384-2629 after 6.

77 CELICA GT, METALLIC blue, 5-speed, mint condition, only 6200 miles, offers to $5,900. 383-8529.

Speedway MOTORS LTD.
VOLKSWAGEN
PORSCHE
AUDI

MORE PEOPLE HAVE PURCHASED VOLKSWAGENS from SPEEDWAY than any other DEALER on the Island
WHY?
CHECK and COMPARE
DIESELS
Customs—2 doors—4 doors
DELUXE
2 Doors—4 Doors
AVAILABLE FOR IMMEDIATE DELIVER

CAMPERS
limited supply of GETAWAY and WESTFALIA, at season clearance prices.

QUALITY USED
78 Ford Fiesta
77 Audi 100
77 Buick Estate wagon
77 Toyota Landcruiser
76 Chevette 2 door
76 Rabbit auto
76 Scirocco 4 speed
75 Beetle
75 VW Rabbit
75 Ford van
74 Datsun B210
74 VW Dasher
74 Datsun 610 wagon
74 Mercury Montego
74 Ford Courier and camper
74 Toyota Mark II wagon
73 Mazda 808 wagon
73 Volvo 145C wagon
73 Datsun pickup
72 VW Beetle (2)
72 Dodge Challenger
72 Ford LTD 9 passenger van
71 VW Beetle
71 Datsun 600
71 Fargo van

TEST DRIVE an AUDI 5000 on PORSCHE
DOWNTOWN
971 Yates Street
at Vancouver
Dealer Licence No. D00486
385-2415

EMPRESS
PONTIAC BUICK GMC

YOU CAN NOT Buy A Better Car Than An EMPRESS CROWN SEAL USED CAR with a 30-day 100 PER CENT MECHANICAL WARRANTY!
Look for the CROWN SEAL Sticker on the Windshield

72 Galaxie 500 2 dr.	$2895
76 Volare Wgn.	$5195

150 CARS FOR SALE

STOP MOTORS

2524 Douglas
383-3635

'77 Mustang II
Cobra V-8 auto., tape.
NOW ONLY $7195

'77 GMC Van
Funcraft fully camperized.
NOW ONLY $13,900

'77 Charger Daytona
Auto., P.S., P.B.
Was $6995 NOW $6595

'76 Ford ¾-Ton
CAMPER SPECIAL
NOW ONLY $5795

'76 Gremlin
6 cyl. auto., 7,000 miles.
Was $3595 NOW $2995

'75 Dodge Van
1 ton automatic
Was $4595 NOW $4095

'74 Vega 4-Speed
38,000 miles
Was $1895 NOW $1495

'74 Datsun Wagon
Automatic
Was $2495 NOW $1895

'74 Ford ½-Ton
V-8 AUTOMATIC
Was $3495 NOW $2995

'73 Ford ½-Ton
Heavy Duty 4-speed
Was $2995 NOW $2695

'72 Pinto 4-Speed
Was $1995 NOW $1495

'72 Cougar
Air. Vinyl Top
Was $3695 NOW $3295

'69 GTO 400
3-speed
Was $3695 NOW $2995

PLUS MANY MORE
FOR THE BEST DEAL
Stop Motors Ltd.
D-02184A

1975 GREEN TOYOTA CORONA SR5
1 OWNER
2-door coupe, 2200 cc. 5 speed, 25,000 miles, radial tires. Vinyl roof. AM-FM radio, full instrumentation. Electro-sensor panel. Fully reclining bucket seats. Excellent shape, $3300 firm. 721-3046.

68 MALIBU
2-dr. HT., 327 4-speed, radio, mags and tires. Special $1995
PAINTER MOTORS LTD.
1513 QUADRA at PANDORA
D-00346A 385-0122
(AFTER HOURS: 478-0790)

SS 396
1970 Chevelle SS 396. One owner — 47,800 miles. Turbo 400, lacquer paint, vector mags, TA radials. Showroom condition throughout. Serious enquiries only. (112) 724-2049, Port Alberni.

1977 VENTURA 6 cyl. automatic. 1926 ACADIAN, 4 spd., very clean. 1973 RANCHERO in clean condition. Please phone KARL KUESTER at Empress Pontiac Buick Ltd. for personal service, 382-7121, res. 477-5798. DL-01227A.

REAL VALUE!
Absolutely as new, 1972 Toyota Corolla 1600, automatic, power steering, power brakes, many options, 50,000 miles. $2,350 or best offer. 595-6272.

1972 CHRYSLER NEWPORT Royal, 68,000 miles, 4 door hardtop, very good condition, vinyl roof, tested, excellent throughout, $1400. 656-3073.

'71 VW
Beetle, semi automatic, 57,000 miles, very good condition, $1600. 386-9820.

RENAULT 10, 1970, CLEAN, TESTED February '79, plus identical 1970 model, for spares, tested September 78, 478-5075.

1974 PINTO RUNABOUT, GOOD conditon, low mileage, ideal second car, $2,000 for best offer, 656-8484 after 5 p.m.

'74 PINTO RUNABOUT, SPORTS options, one owner, 21,000 miles, green-gold, show-room condition, 382-7601.

1968 BEAUMONT 2-DOOR HARD top, V-8 automatic, power steering, tested, good condition, $1100. 477-6172.

BLACK '73 VEGA ESTATE wagon, new American vectors, new tires, plus much more. $1,650. 652-4856.

STATION WAGON, 1970 FORD Meteor, low mileage, very good condition, just tested, $1250 or best offer. Call 479-0093 after 6 p.m.

71 DUSTER, POWER STEERING, 318 automatic, one owner, immaculate, $2395. 652-2080.

1970 BUICK LE SABRE 4-DOOR hardtop, excellent condition. Only 50,000 miles, $2,200. 384-4673.

ONE OWNER, 76 HONDA HATCHback, automatic, 30,000 miles, excellent condition, 478-6401.

'71 FORD LTD BROUGHAM, fully equipped, with air conditioning. Asking price $1895. 382-7763.

'75 DODGE COLT CAROUSEL, excellent condition. 479-3095 after 5 p.m.

'71 FORD TORINO STATION wagon, must sell. Offers to $600. 383-4353.

'66 PLYMOUTH FURY III, NEW brakes, new starter motor, new rad, radials. 386-8107.

1961 VOLKSWAGEN BUS, 1965 Comet, automatic, tested, $350. 478-8588.

'66 PONTIAC STATION WAGON, Excellent running order, $350. 382-7864.

'71 THUNDERBIRD, IN EXcellent shape. Must sell. $2995. 383-8985.

1971 FORD CUSTOM 500, EXcellent condition, one owner, 598-7392.

1966 PONTIAC STATION WAGON. Very good transportation. Tested $450. 652-3306.

'62 OLDS, 4-DOOR HARDTOP, automatic, excellent motor, 82,000, $300 or best offer. 592-7445.

1959 KARMAN GHIA CONVERTible Corvair powered. $700 384-1249 Bernie.

1977 9-PASSENGER PONTIAC station wagon. Asking $5200. 388-7874.

1978 VOLKSWAGEN RABBIT, $4700, phone 598-7093 between 7 and 9 p.m.

1966 VW, '67 REBUILT ENGINE, engine good, body average, $495. 656-5591, 592-0608.

DART, 1968. MECHANICAL CONdition good. Tested, asking $650. Phone 479-1354.

1971 PLYMOUTH WAGON, GOOD shape, 383 V-8 automatic, must sell, $850. 384-8864.

1965 AMBASSADOR 990, GOOD shape, $375. 479-3479.

67 VW SQUAREBACK—TESTED, $500, or closest offer. 479-1217.

1975 SCIROCCO, 18,000 MILES, radio, $4200. 477-9238.

1973 MAZDA 808 NEEDS HEAD gasket. $200 or offers. 478-2438.

'67 METEOR, 2 DOOR HARDTOP, tested, good value, $450. 658-8129.

1973 RENAULT 15, 4-SPEED, $950 384-1249 Bernie.

'69 DATSUN 1000
$250. 656-7108.

63 CHEV IMPALA, RUNNING good, $180. 592-0383.

1967 RED FORD FALCON, VIEW at No. 10—950 Edge Place.

1976 PACER X DELUXE WITH air conditioning, $3500. 479-9930.

1970 BUICK WILDCAT, MUST sell, offers on $1300. 652-1851.

150 CARS FOR SALE

YOU CAN TRUST

THREE POINT MOTORS

FOR GOOD USED CARS

77 Thunderbird
White with burgundy vinyl roof and interior. Air conditioning, stereo radio, power windows, radial tires. Only 8,500 miles! $7495

77 Datsun 710
Red four-door with white vinyl roof. Automatic, AM-FM radio. Only 8,000 miles! $4,995

77 Mini 1000
Only 10,500 miles on this sporty white Austin! $3,195

76 Mercedes 300D
Our most popular model. Only 17,500 miles. Immaculate and priced $5,000 less than replacement cost! $16,975

76 Datsun 710
Only 6,500 miles on this spotless white two-door automatic. Radial tires. $4,395

76 Datsun 710
Metallic green two-door with brown vinyl roof. Four-speed, tach., and radio. $3,995

75 Valiant
Light blue four-door automatic power steering, power brakes, radio. Only 27,000 miles. $3,495

75 Vega Wagon
Beige, radial tires, only 27,000 miles. $2,495

74 Maverick
Two-door, automatic. Vinyl roof, radials, radio. $3,195

74 Mazda
Pickup and Canopy $2,295

74 Pinto
Runabout, 4-speed, radials, radio. $1,995

73 Datsun 610
Wagon. 4-speed, radials, radio. $2,995

73 Pontiac
Lemans Coupe, automatic, sport wheels, radials, radio. $2,295

73 Dart
Brown four-door. automatic. $2,595

73 Toyota
Corona $2,495

72 Colt
Dodge four-door $1,895

72 Valiant
Automatic, radio $1,595

71 Buick
One-owner Lesabre 2-dr hardtop. Automatic, power steering, power brakes, radio $1,995

71 Mazda
Four-door, automatic $1,395

70 Toyota
Corona MK II
Four-door, automatic $1,395

70 Datsun 510
Gold 4-door automatic $1,695

67 Nova
Four-door automatic $1,095

60 Vauxhall
59,000 miles $495

Government
at
Hillside
385-6737
Dealer Licence D 00740A

INFLATION FIGHTERS

74 PINTO S-W	$1912
74 HORNET 4 sp.	$2118
73 BUICK loaded	$2775
73 CHEV auto	$1975
73 MONTE CARLO	$3040
72 MERCURY S.W.	$1666
72 CORTINA	$1224
72 PINTO	$1260
71 HORNET auto	$1323
71 METEOR auto	$1488
71 PONTIAC auto	$1711
70 ACADIAN auto	$1380
70 INT. Wagon	$1875
69 SKYLARK auto	$1278
68 CHEVY II auto	$ 950
66 GMC ½, canopy	$ 750

Palm Motors
3342 Oak St.
(1 Block from Douglas off Cloverdale)
D00641A 386-8385

1970 FIREBIRD 350, EXCELLENT condition, Carter dual Quads with Edelbrock manifold, new headers and dual exhaust, mags, tape deck and many extras, $3,100. 479-9141 after 6 p.m.

1971 FORD PINTO DELUXE. Automatic, 49,000 miles. Excellent. $1,250. 479-4966.

1977 HONDA CIVIC HATCHBACK needs good home. Excellent condition. Asking $3,700 or best offer. 385-3907 or 474-2453.

ONE OF A KIND
Clean, mechanically sound, tested, good mileage, 1970 Datsun 4-door sedan. 479-3981 after 4.

'73 PINTO, NEW BRONZE METallic paint, 35,000 miles, like new. $2000 or offers, 388-7207.

1973 OLDSMOBILE 98, FULLY loaded. Well kept. $3,500. 592-7822, 721-5074.

1965 VOLKSWAGEN BEETLE, $600. 592-9638 after 5.

150 CARS FOR SALE

B. MADSEN MOTORS

2601 SOOKE 478-5011

76 CHEVY NOVA
6 cyl. auto. Radio $4395

73 OMEGA
V8 auto. P.S., P.B. Radio $2595

72 PINTO S.W.
auto., 4 cyl. Radio $2195

OVER 30
TO CHOOSE FROM
ALL PRICE TAGGED
FROM '77 TO '64
FOR GOOD CLEAN TRUCKS AND CARS

D-05698
478-5011

LOW MILEAGE
1973 Chevrolet Impala, 2 door hardtop, radio, tilt steering wheel, tested till '79. 48,000 miles in beautiful condition. Cars only flaw being two splits in the dash, caused by heat expansion. Was older couple's second car. Asking $2,200. 598-1713.

NAVY
Are you in the Navy and want a car but are short of money? Call GARY now at 388-7722, YATES AUTO SALES LTD., 950 Yates. D-01610A.

CLASSIC 1965 AMBASSADOR 990, mint condition, two door hardtop, auto, power steering, power brakes, mags, Michelin radials, air conditioning, V-8, tilt wheel, AM-FM, vinyl top, bucket seats, tinted windows, brand new rebuilt motor, $1900. 385-8354.

'55 SILVER GREY CHEVY ½ ton pick up, $550 invested, a California dream. Must sell. A steal at $3995. Will accept trades. 383-8985, after 5 p.m.

IMMACULATE 1968 MUSTANG, 289 automatic, white with blue vinyl roof, 4 new tires, power steering, rear defogger, must see to appreciate, $2150. 383-7735.

1969 METEOR STATION WAGON, automatic, power steering and brakes. 386-1079, 382-4913 after 4 p.m.

'72 SUPER BEETLE, SUNROOF, radials, options, powder blue, low miles, excellent condition. Must be seen. 382-9727.

'74 STATION WAGON VOLKSwagen, 412 motor, 37,000 miles, automatic, excellent condition. $3,000. 382-7516.

RARE '67 COUGAR, 289, CONsole, power steering, power brakes, rebuilt transmission. $1400. 386-7797.

1969 MERCURY MARAUDER, X100, buckets, console, 429 cu in. engine, 4 barrel carb, offers. 478-6677.

'74 MALIBU CLASSIC SEDAN, 8-cylinder auto, power steering, power brakes, tilt steering, very good condition, 383-5210.

1953 PLYMOUTH, EXCELLENT running condition, new paint, brakes, tires and clutch. Interior nice. $600 or best offer. 748-8330.

1970 MAVERICK, 6 CYLINDER automatic, 70,000 miles, new transmission and tires, 477-6911 local 4722, daytime, 479-7257 evenings.

RARE
1965 Barracuda, 273 V-8, very economical, runs well, $800 or best offer, 479-6755.

HIGH PERFORMANCE
68 Galaxie 500 Fastback, 390 GT, extras. Must sell. Offers. 386-8009 after 4:30.

GOING BACK TO UNIVERSITY. Must sell my 1971 Pinto automatic. Excellent condition, just tested, 595-6705.

1964 FORD FALCON 2-DOOR new tires, new exhaust. Tested 'til Aug. '79. Good car for the kids. $200. 385-4261.

67 PLYMOUTH, NEW RADIATOR and hoses, radial tires, new shocks, tune up, tested till '79, $625. 656-1206.

1978 HONDA ACCORD, 5 SPEED, dark brown, 4 months, 400 kilometers, (2500 miles). As new. $6400 firm. 384-9868.

1956 LINCOLN MK II
This car was driven by the Governor of Texas, black, red interior, air, $20,000. 592-2217.

1967 MUSTANG
One owner, very clean. V-8 automatic. $2100. 592-2217.

'69 BLUE FORD FAIRLANE, tested, good condition, $500. 478-0965.

'76 AMC PACER DL FULLY equipped, plus air Must be seen. 598-5174.

1975 SUPER BEETLE LAgrande, sun roof, 34,000 miles, $2,500. 595-0307.

1969 FALCON 6-CYLINDER AUtomatic, tested, $425. Good second car. 477-5461.

'74 DATSUN 710, 2-DOOR HARDtop, $2800 or best offer. 385-0935 or 592-0524.

1966 PONTIAC, REBUILT 283, REcently tested. $600 or offers. 382-5912.

'67 COUGAR, 289, NEW PAINT and extras. Asking $2200. 743-4360 or 479-3718

1974 SUPER PINTO AUTOMATIC, lady driven, 29,000 miles. $2,295. 592-9595.

'66 AUSTIN 1800, 60,000 MILES, some body rust. Mechanically in good shape, $325. 656-2039.

69 CORTINA, RECENT ENGINE overhaul. Offers to $900. Phone anytime, 478-4381.

MUST SELL, 1976 VOLVO, 4 door, excellent condition, phone 598-8682.

'70 TOYOTA, RUNS WELL, ALSO '69 Buick Special, new motor, 658-8806.

VW SUPER BEETLE, 1971, EXcellent condition, new engine, $1850 or best offer, 383-3527.

'76 RABBIT, 2 DOOR, RADIO, 39,000 miles, excellent, $3695. 656-2284.

'70 MINI SELLING FOR PARTS. Phone between 10 a.m. - 2 p.m. 383-1830.

1970 ALPINE, NEW BRAKES and tune-up, $900 or best offer, 595-1681.

'72 BEETLE, JUST TESTED, just painted, mechanically excellent, $1,200. 592-0478.

74 ASTRE, POWER STEERING, power brakes, 33,000 miles, excellent condition, $2200, 479-7654.

70 TORINO, FASTBACK, METallic blue, mags and air shocks, $950 or offers, 386-7288.

1975 TOYOTA COROLLA 4 DOOR deluxe, 40,000 miles, good condition, $2,980 after 5 p.m. 383-2618.

1972 TOYOTA CORONA, ONE owner, only 45,000 miles, very good condition. $1700. 384-6218.

1969 PLYMOUTH FURY III, good reliable transportation, $650. 592-4594.

1967 ANGLIA — FORD — 2-door, standard, many new parts, offers, 385-2563.

'74 GREMLIN, NEW PAINT, LOW mileage, $1800 or best offer. 383-4448.

1974 Z28, 350LT1, 400 HIGH DRAmatic, in perfect condition, $5500 O.B.O., 658-5741 after 6.

1968 JAVELIN, LOTS OF extras, fairly new paint, best offers. 658-1115 between 5 and 7 p.m.

1966 DODGE, 9 PASSENGER wagon, engine overhaul in 1977, radio, etc. $195. 478-6291.

71 DATSUN 510, GOOD CONDITion, 45,000 miles. $1,500. 477-5373.

1968 CHEV CAPRICE, IN TOP notch condition, $700 firm. 642-4211.

1975 MONTEGO STATION wagon, 36,000 miles, $3700. 479-1495.

TWO 56 FORDS FOR SALE. 656-5990

'71 PINTO AUTOMATIC, EXcellent condition. Tested. 595-6706.

'65 CHEVY NOVA STATION wagon, 6 automatic, $350. 478-0168.

1962 FORD FUTURA, $175. 384-0155.

150 CARS FOR SALE

METRO HONDA

'78 HONDAS
FROM
Vancouver Island's LEADING HONDA DEALER
Next to the ARENA

388-6921
OPEN
9 A.M. - 10 P.M.
2151 Blanshard
BETWEEN HOLYROOD HOUSE AND MEMORIAL ARENA
Dealer Lic. D.01627A

METRO HONDA

Wille Motors
GREAT SELECTION

71 Chev Townsman
350 Auto. V-8, P.S., P.B., radio.
ONLY $2495

71 Dodge Charger
400 V-8 Auto. P.S., P.B., radio.
ONLY $2495

TRUCKS

70 GMC ¾ ton V8	$1495
72 COURIER Pickup 4-sp.	$1695
72 DATSUN Pickup 4-sp.	$1595
75 FORD ½ ton custom	$3295
75 MAZDA Pickup 1800 with canopy, 4-speed	$3195
76 GMC ¾ Ton Pickup	$5495

VANS AND MOTOR HOMES

74 WINNEBAGO 19' Brave	$12,750
78 SECURITY 22' M-Home	$20,975
76 SECURITY 20½' M-Home	$18,950

NEW SECURITY CAMPERS
8 FT. TO 10 FT.
NOW IN STOCK!
STOP IN TODAY and See
PAUL SMITH, SYD BURGESS
3240 Douglas at Cloverdale
382-2313
OPEN 9 - TIL 9 P.M.

PLIMLEY

BRITISH LEYLAND

1010 Yates
382-9121

BRAND NEW
'78 MINIS
ONLY $3625

76 TOYOTA COROLLA SW., A-T	$3695
74 AUSTIN Marina A-T	$1695
75 DODG DART 4-DR. A-T	$2995
74 AUSTIN Marina	$1695
72 DODGE Polara	$1695
72 RENAULT, A-T	$1195
73 VEGA SW	$1295
68 DODGE SW., A-T	$ 695

Many more to choose from.
Dealer Licenced 592

PAINTER
MOTORS LTD.
2936 Douglas

75 FIREBIRD, 4-speed, Stock.
75 MAVERICK 250 auto., P.S., P.B.
74 CAMARO Z-28 350 P.S., P.B.
74 DUSTER 2-Dr. H.T., Sunroof
73 EL CAMINO 350 auto P.S., P.B.
73 DART, Slant 6, PS, PB.
70 MUSTANG Fastback auto.
72 COUGAR 2-dr. auto., P.S., P.B.
71 JAVELIN SST, auto.
71 FORD F-250 Crew Cab
68 RIVIERA 2-Dr. H.T., Loaded.
67 CAMARO Conv't 327 auto.

"ECONOMY CARS"

75 VEGA auto., 2 dr. htchbk 28,000 miles, rust tested	$2195
74 COROLLA Auto.	$2495
72 CORONA, auto.	$1395
72 FIAT 850 coupe	$995
72 SPYDER 5-spd! Radio! Radials! Sharp!!	$2195

100% FINANCING O.A.C.
D-00346B 385-1155
(After hours: 385-0122)

PRICED TO SELL
73 EL CAMINO, auto., P.S., P.B., radials, mags. $2695
75 GREMLIN X, V-8 Std., P.S., P.B., 27,000 miles. $2095
PAINTER MOTORS LTD.
2936 DOUGLAS D-00346B
385-1155 (After Hours 385-0122)

73 MALIBU
2-dr. coupe, 350 auto., P.S., P.B., radio, vinyl roof, ONLY $2495
D-00346A 385-0122
PAINTER MOTORS LTD.
1513 QUADRA at PANDORA
(AFTER HOURS: 478-0790)

1975 FORD CUSTOM 500, METallic red, power steering, power brakes, low mileage. Very good condition. $2795. Taking delivery of new car on September 7 is the reason for selling. 479-3257.

1976 GRAN TORINO, 2 DOOR hardtop, silver grey, blue interior, 50,000 highway miles, power steering, new power brakes, new radials, a beautiful car for $3000. 383-4694.

RARE '69 BUICK 400 GS, stage 1. Only one in city. Excellent condition, only 38,000 miles on new motor; superb performance car, warranteed. Phone Jim after 5 at 721-3947.

1978 CHEV MALIBU CLASSIC, 15,000 KM, V8 automatic, P.B., P.S., 8-track stereo, rust proofed. Over sea transfer forces sale. $6,200 firm. 746-7065 evenings and weekends.

73 CAPRI 2600 CC 4-SPEED radio, radial tires, mags, headers, super Car. $2650. GARDEN CITY AUTO SALES LTD., 2978 Douglas, 382-9111. D-00319A.

'75 PLYMOUTH VALIANT Brougham. Velour interior. Power steering, power brakes. 2-door, 6-cylinder, radial tires. First reasonable offer. 388-9548.

'74 DART
Slant 6, automatic, power steering, radials, very clean and economical, price $2750. 384-7341, 385-5265.

MUST BE SOLD. '72 DODGE Colt. Good condition. $970. 477-8002

150 CARS FOR SALE

You Can Expect
A Great Deal
From...

Cornell GM
CHEVROLET
OLDSMOBILE
CADILLAC
CHEVROLET TRUCKS
Sales/Service 385-5777

SOONER OR LATER
You're Going To Buy From
CORNELL GM

"DEFLATION SPECIALS"

STOCK NO. 82925B
73 GMC VAN "DESERT RAT"
Completely customized includes V-8 auto., P.S., P.B., radio, C-B, police scanner, cabinet bar, stereo AM-FM, tape deck, air shocks, mags, tires, plus Lil' Rat trailer. Estimated value $11,400. Must be seen.
"Deflation Special" $9555

STOCK NO. 82594A
75 CELICA
4-speed, radio, rear defogger, blue with white vinyl top. Excellent condition.
"Deflation Special" $2755

STOCK NO. C304A
77 Chevelle Malibu
Classic, 2-dr., V-8 auto., P.S., P.B., radio, rear defogger, air, blue in colour.
"Deflation Special" $4755

STOCK NO. 83765A
77 FIREBIRD
V-8 auto., P.S., P.B., radio, 23,000 miles, white in colour. Excellent condition.
"Deflation Special" $6495

STOCK NO. 83493A
77 HONDA Wagon
Civic, special model, 4-speed, radio, rear defogger, roof racks, green in colour.
"Deflation Special" $4395

STOCK NO. 83763A
77 Pontiac LeMans
Sports Coupe. V-8 auto., P.S., P.B., radio AM-FM. Tilt wheel, blue in colour.
"Deflation Special" $6495

STOCK NO. 83450B
76 NOVA
6-cyl., auto., P.S., P.B., radio, silver in colour. Excellent condition.
"Deflation Special" $4195

STOCK NO. C304A
77 Chevelle 2-Dr.
V-8 auto., P.S., P.B., radio, air. Blue in colour. Excellent condition.
"Deflation Special" $4795

STOCK NO. 71889B
77 Olds Vista
Cruiser wagon, Squire model, V-8 auto., P.S., P.B., radio, roof racks, buckskin in colour.
"Deflation Special" $6895

STOCK NO. C403A
76 CHEVY
Station Wagon
V-8 auto., P.S., P.B., radio, roof rack, rear defogger, red in colour. Excellent condition.
"Deflation Special" $4695

STOCK NO. 338A
76 MONZA
6 cyl. auto., P.S., P.B. radio, silver in colour. Excellent condition.
"Deflation Special" $3895

STOCK NO. C229A
76 CHEVETTE
GM's answer to the imports
Drive the little one home.
"Deflation Special" $3095

STOCK NO. 82926B
76 Datsun ½-Ton
With canopy, 4-speed, radio, blue in colour.
"Deflation Special" $4055

STOCK NO. R224E
75 Toyota Corolla
HT, 1200 cc. 4-speed, radio, blue in color.
"Deflation Special" $2895

STOCK NO. 73507C
76 Volare 4-Dr.
V-8 auto., P.S., P.B., radio. silver in colour. Excellent condition.
"Deflation Special" $4495

OVER 150 UNITS
To Choose From
GMAC and BANK FINANCING AVAILABLE
CORNELL GM
CHEV-OLDS LTD.
3050 Douglas 385-5777
D-00681A

150 CARS FOR SALE

S&H TOYOTA

FEATURE VALUE

'77 VENTURA
2-dr. sedan, V-6 auto. P.S., Radio, vinyl roof. Only 15,500 mi. Reg. $5190
THIS WEEK ONLY $4695
with full power train warranty for 12 mos. or 12,000 mi.

'78 COROLLA
2-dr. sdn., auto., radio. Balance of factory warranty. 16,346 KM. $4595

'78 PHOENIX
4-dr., V-6 auto. P.S., 24,900 KM. $5695

78 DATSUN 510
hatchback, 5 spd., tape, mag wheels $5695

78 CAMARO
2-dr. HT., V-8 auto., P.S., P.B., radio, 14,200 KM. $7295

78 CHEV
CAPRICE 4-dr. auto, P.B., P.S., radio, 19,800 KM $6895

78 COUGAR
2 dr. HT Bucket seats, console, vinyl roof. $6695

77 PINTO
2-dr. auto., 14,000 mi. $3895

'77 VOLARE
4 dr. HT., 6 cyl., PS, PB, 24,895 kil. $4595

'77 FIREBIRD
V6 auto. Radio, P.S. and brakes. Only 14,000 mi. $5995

'77 CORONA
4-dr. sdn. 5 spd., P.S., AM-FM radio. 8600 mi. $5695

'76 BRONCO
4 wheel drive, ranger model, auto, P.S. Like new $6495

76 ASPEN
4 dr. V8 auto. Radio $3995

'75 LANDCRUISER
Hardtop, 4 spd., 24,600 mi. $6495

'74 MARK II
2-dr. auto., 6 cyl. P.S., radio, 40,000 mi. $5995

'74 TOYOTA
HILUX PU, 4 spd. 47,000 mi. $3395

74 SATELLITE
2 dr. HT, 6 cyl. auto. 23,000 mi. $3195

'72 COROLLA
2-dr. sdn. 4 spd. Radio, 31,000 mi. $2695

SAUNDERS AND HITCHMAN LTD.
2040 Cadboro Bay Road at Fort and Foul Bay
Dealer Licence D01751A

592-2471

Open Weekdays 'til 9

S&H TOYOTA

EZE-OWN

1977 MK V LINCOLN with every conceivable option incl. moon roof. Just as new. SALE PRICE $16,900

1978 CHEVROLET CAPRICE CLASSIC 4-door sedan. All the usual complimentary options. SALE PRICE $6950

1976 BRONCO RANGER 4x4. Never off road. Truly immaculate. Blue and white, aux. tanks, p.s., p.b., white mags, w.c. mirrors. SALE PRICE $6450

1976 TRANS AM. White on white, stereo and tape, power windows. The cleanest one in Victoria. Factory mags, tilt whl. only 11,700 miles. SALE PRICE $6,800

1976 MONTE CARLO. Luxurious metallic maroon with complimentary interior, air cond., gauges, auto radio, special wheels. SALE PRICE $5,275

1977 DATSUN SPORTRUCK. Chrome mags, fat radials only 6650 miles. Replacement cost $7,000. SALE PRICE $4495

1968 BUICK G.S. RIVIERA
1968 MUSTANG Fastback
1967 COUGAR Vinyl — 390 — CJ

ALL THE ABOVE CARS MAY BE PURCHASED WITH 100% BANK FINANCING O.A.C.

YATES AUTO SALES LTD.
950 Yates 388-7722
D-01610A

'65 MUSTANG
V-8 auto., P.S., P.B., radio, boots and mags. A clean, rare find. ESQUIMALT AUTOMART LTD. 480 Esquimalt Rd., 382-7195. D-99856A.

1976 VOLVO 245 DL STATION wagon, 4-speed overdrive, low miles, excellent condition, call 477-0986 after 6 p.m.

1977 DATSUN F10, FRONT wheel drive, Salon Edition, 5 speed, immaculate condition, $4500. 595-5304.

1957 PONTIAC, 2 DOOR HARDtop, good condition, $1600 or offers. 655-1656.

1962 CHEV STATIONWAGON, running condition. 592-6806 after 5 p.m.

COLLECTORS ITEM '64 Corvair Monza, good running condition, best offer. 386-7104.

151 SPORT, IMPORT CARS

'77 HONDA CIVIC, LOTS OF extras. Over 2500 invested. Offers around $4000. 384-4586.

SPORTY '71 SPITFIRE, showroom condition. Oversize radial tires. Offers over $2800. 592-3656.

72 TR6
Showroom condition, overdrive, AM-FM stereo. Phone 748-2678.

'74 TRIUMPH SPITFIRE, 13,000 miles, $3200 firm. 478-8540 between noon and 6.

'71 MG MIDGET, 3000 MILES ON new motor, must sell, going to school. 658-5995.

69 MGB, GREAT CONDITION, must sell. Asking $1700. 479-9754 anytime.

OWNER LEAVING COUNTRY: must sell by Sept. 5th. 1972 Black MGB, $2200 or best offer. 477-5427.

'76 DATSUN 4X4 PICK-UP, 35,000, Excellent shape, and mpg, low mileage, Ken 385-6096.

'75 MG MIDGET, EXCELLENT condition, asking $3200. 385-1185.

1968 MGB, MUST BE SEEN, $1,100. 112-537-9811 days.

1965 MGB, FOR PARTS. S-SPOKE wheels. 592-4333, ask for Rick.

151 SPORT, IMPORT CARS

SAVE $5000
PORCHE 924
Only 12000 km, Ferrari Red, targa type sunroof, Blaupunkt touch tune, AM-FM-SW-LW-cassette. For appointment to view phone 382-8992.

COLLECTORS
'63 TRIUMPH SPITFIRE, locally owned, 2-owner, only 42,000 original miles, convertible top, hardtop, new Michelin radials, extra set wire wheels and knock offs. First $1800. ESQUIMALT AUTOMART LTD., 480 Esquimalt Rd., 382-7195. D-00856A.

ALFA ROMEO
FINEST SALES AND SERVICE EUROPEAN SPECIALIST
EUROCAR
731 PEMBROKE ST.
383-3626
1972 FIAT SPORT COUPE
DL 02134A

1977 BMW
19,000 km (11,500 miles), AM-FM cassette stereo, sun roof, metallic radoza - green, air conditioning, power brakes and steering, 4 speed, Pirelli snow tires, original owner, $15,500. 592-7468.

1960 AUSTIN HEALEY 3000. Excellent condition, $3950. See at Phillips Station at Cedar Hill Cross Rds. and Shelbourne, or call owner at 595-1950. Consider taking larger car in good condition in trade.

'72 JAG XJ6, A PAMPERED CAR, treated with tender loving care, 4.2 litres, automatic, air conditioned. AM-FM radio, electric rear defroster. 112-748-2279.

1967 MGB GT, NEW CLUTCH, front brakes and Michelin X tires, AM-FM radio, $1795. Crystal Auto Service Ltd., 2820 Rock Bay Ave. 384-5321, 385-5542 DL01987 A

1977 MGB, BRITISH RACING green, with saddle upholstery, AM-FM stereo cassette player, 7,000 miles, excellent condition, $3200, 384-3498.

1971 MERCEDES BENZ, 220 DIEsel, 67,000 km, excellent condition, genuine leathers, Grand Prix Becker radio, $6900 or offer. 478-6788.

1972 FIAT SPYDER CONVERTible, top condition throughout. $2,200. Super Motors Ltd. DL 00094A, 385-0031 or 382-1559.

'74 MIDGET, EXCELLENT CONdition, roll bar, stereo, new transmission, clutch and brake. 45,000 miles. $2500. 658-8759 before noon or after 8 p.m.

'71 MINI 1275 COOPER S ENgine, $2,500 or best offer. Pacific 66 Station, Shelbourne and Cedar Hill X Road or 592-3193.

'76 SPITFIRE, EXCELLENT CONdition, cassette deck, 4 new tires, luggage rack, chrome rims. $4800. 479-8456.

1966 MERCEDES 230 S, GOOD condition, must sell within next week or will trade for pickup in good running order, 479-0683.

MUST SELL 1974 CORVETTE, 2nd owner, 350 auto, power steering, mags, radials, tan leather, dark brown exterior. 478-4704.

MERCEDES BENZ, 220 DIESEL, 1970, direct import from Germany, immaculate black, $5500 firm. 656-3421, 654-4356.

1971 TRIUMPH SPITFIRE, 1300 cc, dual carbs, rebuilt motor, new clutch, pressure plate, offers. $1500, 382-0345.

LEAVING FOR SCHOOL SEPT. 7th, must sell, '71 Formula 455 Firebird, receipts for motor, brakes, starter, clutch. 384-4372.

'69 TRIUMPH SPITFIRE, GOOD condition, tested, asking $1950 or best offer. 385-5802.

MUST SELL '69 MGB IN GOOD mechanical condition, needs minor work. $1600 firm. 386-7880 anytime.

1969 MGB RE-BUILT, VERY RElable, must sell this week. 592-5319.

'71 MGB, AM-FM CASSETTE. Rollbar. Good condition. Offers. 595-0413.

'68 MGB ROADSTER, EVERYthing done except rugs, great condition, must be seen. 474-2697.

1974 MG MIDGET, NEW BATtery, new exhaust, new transmission, 17,000 miles, 386-3985.

72 MINI NEW ENGINE AND transmission. Custom dashboard. 382-8039 after 5 p.m.

1976 MG MIDGET, 11,500 MILES, excellent condition, $3800. 477-1251 evenings.

'66 TR4A
Excellent condition, hardtop, wire wheels, offers. 2714 Lincoln.

1972 VOLVO 144S, VERY CLEAN and reliable, asking $2695. Evenings 386-0555.

'68 TRIUMPH TR250. MUST sell. Phone 384-4637.

1972 MGB. $2500. GOOD MECHANical condition. 382-9863.

154 TRUCKS, BUSES AND VANS

TRANS-CANADA TRUCK SALES
Mill Bay
743-9312

76 Dodge 4 door sedan V8 auto, P.S., P.B. Towing package, stabilized bars, etc. $2400.
74 Ford, 1 ton on baby duals, 12' flatdeck V8, 4 speed, very nice condition. $3400.
71 International cabover diesel, tandem, like new, V8, power shift, trans, P.S., 15,000 front, 18,000 rear axles. Large volume dump body, very nice shape. $8995.
69 Dodge 1 ton on baby duals, slant 6, 4 speed, 11' overhead van body. Could be camperized. Very economical. $2400.
69 Ford ½ ton PU, new 6 cylinder motor, standard trans, radio, custom cab, heavy duty bumper, etc., only $1495.
66 Ford cabover 4 ton, 391, V8, 5 and 2 trans, power steering, new paint. Only $2600.
66 Ford cabover diesel, 3 ton, complete with 6' aluminum, freight van body, $2600.
65 Ford cabover diesel, 3 ton, complete with 14' steel welding deck, gin poles, fuel tank, compartments, etc, $3400.
67 International Travelall, V8, automatic, radio, etc., very good shape. $995.
61 Ford cabover, 4 ton, V8 5 and 2 trans, complete with 18' steel flatdeck. Very nice condition, $1995.
70 Atlas aluminum tandem end dump, gravel trailer, new suspension, and hoist cylinder, $5995.

No reasonable offer refused on any unit.
DL 01367A 743-9312 Mill Bay

1972 CHEV ½ TON PICK-UP with canopy. Cheyenne super 10, automatic, power steering, and brakes. Excellent working condition. 477-0986

1975 FORD E150 PANEL VAN V8, headers, side pipes, mags. 1974 Chev Cheyenne camper special ¾-ton V8 automatic, power steering, power brakes, dual tanks. $3395, 743-5685.

'55 SILVER GREY CHEVY ½-ton pickup, $550 invested, a California dream. Must sell. A steal at $3995. Will accept trades. 383-8985, after 5 p.m.

1976 GMC JIMMY 4X4, RADIO, power brakes, power steering, 4-speed standard, 4 new wide tires, 35,000 miles, $6500. 384-1350.

'71 VW WESTPHALIA CAMPER, 8,000 on new motor, very clean, $4350. Offers or trade. 592-0967.

'75 TOYOTA LANDCRUISER, Excellent condition. 388-4411 (9-6). Ask for Drew.

1976 ¾-TON GMC, 350 4-SPEED canopy, only 17,000 miles. Excellent condition. $5800. 592-0737.

'73 FORD CREW CAB, ¾-TON 4x4, good shape and low mileage. 478-9446.

1976 DODGE B-200 CUSTOMIZED, and many extras. Must sell. 595-3064.

'74 BRONCO SPORT, 4X4, RADIO, power steering, power brakes, V8, $4300. 382-0564.

'73 FORD ½-TON, 360 4-SPEED, good condition, offers on $2300. 592-7422 after 6 p.m.

MUST SELL '69 CHEVY VAN shag, 384-2038, 5-7 p.m.

1954 FORD ¾-TON PICKUP $1000. 743-2666, Cobble Hill.

1972 GMC ¾-TON PICK-UP, V8, $2,600. 642-4297.

1971 GMC ¾-TON VAN RUNS well, needs paint. $1385. 652-3676

1952 FLATHEAD FORD ¾-TON truck. Offers to $400. 478-2744.

154 TRUCKS, BUSES AND VANS

4X4 RAMCHARGER
'76 S.E., 400 V-8, P.S., P.B., auto., radio, Large wheels, tires, roll bar, 6100

158 TIRES

TWO SUPER CHARGERS, L60-15, n 3-bolt ET Rims. Unilug. $100. Weekdays only. 478-4280, nights, 75-7760.

FIVE F-60 X 15 FIRESTONE wide ovals, used. Offers. 2980 Belmont Ave., after 6 p.m.

TWO ET MAGS, TA RAIALS. Use one summer. $225 or offers. 658-3058.

VOLKSWAGEN CAMPER VAN wheel, $25. 477-6875.

CHAMPION CHAINS FOR VOLKSwagen, $35. 478-9908.

NEVER USED PRO-TRACK 50, M50x14. 474-1779.

160 PARTS, ACCESSORIES

SUN ROOFS
car or van
with or without
installation
VAN SEATS
Hi and low back
new and used
15% OFF
present stock
TOMMY'S
UPHOLSTERY
748 PRINCESS
383-8941

Why Sell Your Car?
Have your import or domestic engine done by professional rebuilders. Rebuilt engines available. Sea Power and Machine, 656-4341.

1600 CC DW 12-VOLT ENGINE. Reconditioned new bearings, rings, clutch, valve grind. $450. Exchange. Installed. Days 382-6020, nights message: 384-3622.

GOODBYE RUST
New rust replacement panels available for most cars and trucks, 1949-1977, at Frank's Trading Shop, 1819 Douglas, 385-2022.

'64 RAMBLER, '63 METEOR, both running; good for parts, $100 or offers. Must sell by weekend, 592-9571.

'55 FORD, 2-DOOR, GOOD parts, $100. '59 Ford Fairlane, 2-door, interior good shape, $125. 743-2921.

71-72 VEGA 4-SPEED, '66 CHEVY II, 6-cylinder, auto, rear end, good condition, miscellanous body parts. 383-5132 8-5 Cam.

VICTORIA 4-WHEEL DRIVE FREE WHEELING HUBS for any make of 4-wheel drive. D-13531. 597 Hillside at Rock Bay 388-6511

4 CHEV 14" AMERICAN VECTOR Mags, complete with FR70 Firestone radials, new $750, now $450. 652-4856.

429 CJ WITH C-6, $550. 292, 6 CYLinder Chevy, $100, 1961 Hillman running. Phone between 6 p.m.-8 p.m. 478-2846

ONE 1966 IMPALA CONVERTable, $200 or best offer, running gear in good shape, 386-0760 after 6.

FOR SALE '71 TOYOTA Crown, misc. 4M engine parts, rebuilt carb, starter. Good auto trans and rear end parts. 478-4861.

WANTED VW VAN BUMPER, gas tank, and burned out motors. Days: 382-6020. Answer message phone: 384-3522.

1971 10 BOLT POSSI REAR END, separate 456 gears. Mike 383-4986. After 5.

'68 NOVA SS, MAGS AND gauges, etc. Complete less motor and trans. 592-3912 after 6.

WINNING 4 INTO 1 HEADER for GS750, $190. After 10 a.m. 592-1030.

1968 CORTINA GT, FRONT END damage, runs excelent. 383-0009 between 5 and 7.

SELLING OLDSMOBILE TURBO 400 transmission. Fair condition. Phone after 4 p.m., 595-0908.

VERTAGATE SHIFTER, VALVE covers, tach, '66 Beaumont doors. 479-2841 after 5.

VINTAGE CAR PARTS, REAR frame with axle, wood spoke wheels, tires and fenders. Call 478-9464.

SELLING '69 VW TYPE 3 FUEL injected motor complete. $250. 592-7123.

KEYSTONE CLASSIC MAGS, $30, 250 Kawasaki for parts, rear seats for '63 Impala, 479-3674.

8' CANOPY, 36" HIGH WITH cargo door. Volkswagen radio, sapphire 9. Call 477-4525.

1958-61 AUSTIN CAMBRIDGE motor, $75. Many other parts. 383-6875.

TWO FORD CHROME SLOTTED mags, good condition, asking $60, 477-1379.

ENGINE FROM 1968 ENVOY Epic, trans from 1969 Epic, plus radiators, alternators, etc. 383-6572.

WANTED: MORRIS MINOR 1000 front fenders, in good condition, 474-1740.

VW VAN PARTS, 1600, CC motor, front-end, trans. 595-8976 after 9 p.m.

WRECKING '72 SUPER BEETLE automatic, plus many other VW parts. 478-4609.

1959 TOYOTOA CROWN DELUXE 4-door, auto., no rust, needs engine work. 478-5471.

BARGAIN, BRAND NEW '45 DCOE webber, with inlet manifold, fit all mini's, $175. 382-9668 after 6.

MG HARDTOP, NEARLY NEW, defroster included. Reasonable offers. 592-1895.

'49 GMC HALF-TON, BEST offer. 478-6832.

1940 FORD MOTOR, MODEL A Ford running gear, 478-0764.

WRECKING '71 VOLKSWAGEN, 411, 479-5919.

DOLLY FOR CAMPER, 4 1977 pickup truck hubcaps, 656-5848.

FOUR 14" GM CHROMIES $85 OR offers: 652-5693.

VW COMPETITION ENGINE, 2600, new condition, 477-3917.

WANTED: 1965 AMBASSADOR needing work. 479-3479.

WANTED DRIVERS DOOR FOR '69 Peugeot, 382-8430.

SELL '69 MARQUIS FOR PARTS. 383-0500.

'66 CHEVELLE 2-DOOR SEDAN, front end and doors. 642-5184.

WANTED: GM 10 BOLT FINNED aluminum diff. cover. 652-4856.

WANTED: BLACK BUCKET seats for Trans Am. 388-4116.

FOR SALE: V-8 MONZA REAR end. 656-3238.

DIRECT CONNECTION 340 ELECtronic distributor. 652-4166.

'64 FAIRLAINE SPORT COUPE, 289 not in car, offers, 383-3760.

65 COMET HOOD, RIGHT FRONT fender, grill $75. 656-5853.

162 AUTO REPAIRS, SERVICE and TOWING

CERTIFIED MECHANIC WILL do any car repairs for low price work guaranteed. Valve grinds for V-8s $280; 6 cylinders, $180; 4 cyl inders, $125; VW, $150, including parts; complete overhaul for VW $295, including parts. Call 383-6686 anytime.

DARYL'S MOBILE AUTO REPAIRS AND SERVICE
At your home or business, 24-hour emergency service. Phone 388-4436.
Special rates for Old Age Pensioners

RADIATOR REPAIRS, FAST TOP quality repairs at Maurice's Auto Body, 427 Bata St., phone 386-2381 or 384-8094. Located behind the Burnside Pay and Save Gas Station.

MIDTOWNE MOTORS
For personalized service, of your BMW, Volvo, Fiat, call us at 386-1522 or drop in at 949 View St.

JUNK CAR REMOVAL, SOME models free, 652-1283.

SCRAP CARS HAULED
Associated 478-9571

166 CARS AND TRUCKS WANTED

WANTED — AUSTIN CAMbridge, automatic, latest model, please. 656-4207.

WANTED: 1967-1969 DODGE Dart, hardtop or convertible, must be in good condition. 478-3464.

'72 OR NEWER ½ TON PICKUP 6 cylinder, automatic, PS, 477-5537.

162 AUTO REPAIRS, SERVICE and TOWING

WE PAY
the Highest Prices for Your Clean USED Car
TRY US — YOU'LL BE SURPRISED!
CONTACT CARL SPICER
Used car mgr.
Empress Pontiac Buick GMC LTD.
382-7121 DL01227A

TOP DOLLAR
FOR
TOP CLEAN CARS
Contact:
BRUCE LOCKHART
CORNELL-CHEV-OLDS
3050 Douglas 385-5777

CASH
"FOR GOOD USED CARS"
TRADE UP or TRADE DOWN
Call 382-9111
GARDEN CITY AUTO SALES
2978 DOUGLAS

CASH FOR LATE MODEL CARS
We Also Consign
ESQUIMALT AUTOMART LTD.
480 Esquimalt 382-7195

WILL PAY CASH FOR AUtomobiles, any make. Please call at 2538 Government Street or phone 385-0031.

168 CAMPERS, TRAILERS and MOTOR HOMES

DOMINION MOTORS
HOME OF
—LAYTON—HOLIDAIRE trailers
—KIT Campers
—CHINOOK Motor Homes

Good Used RV's
74 APACHE hardtop tent trailer, Ramada model, fridge, furnace, sleeps six. $2595
73 18 ft. ARISTOCRAT on tandems, fully self-contained. Fridge, furnace, air conditioner. BARGAIN AT $3995
75 FRONTIER 11 FT. CAMPER FULLY SELF CONTAINED HYDRAULIC JACKS. Cooleration for intercom $4595
67 31-ft. AIRSTREAM $7250
70 10-ft. LANCE Camper $1995
68 SHASTA 27' trailer fully self contained. Large fridge, ducted heating $4295
76 HOLIDAIRE 14' trailer, very clean $2795

PARTS, ACCESSORIES
REPAIRS
HOURS OPEN
Mon. to SAT., 8 A.M. to 5 P.M.
Dealer Licence Number D-0044&A
1703 BLANSHARD ST.
(Across from Hudson's Bay parking lot), Victoria, B.C. 385-5012.

COASTLINE
TRAILER CENTRE
3388 DOUGLAS
(Across from Suburban Motors)
SEPTEMBER
CLEAROUT
Trailers, Campers, Motorhomes
Full PARTS and SERVICE
OPEN NIGHTLY TIL 8 P.M.
Monday thru Thursday
SUNDAYS 1 p.m. to 5 p.m.
382-6102
D-01346A

23' NOMAD
1979
Fully equipped for year-round use including hot and cold water. $7795
Parts — Accessories
PROPANE
All at
BOB'S
MOBILE HOMES LTD.
25 Crease 386-3623
DL 00414A

ZODIAC RV SALES & SERVICE LTD.
1080 GOLDSTREAM AVE.
474-1228 OPEN MON.-Sat. 8:30-5:30
Sun. 10-4 p.m. DL02161A
Special sale of nearly new trailers, 15'-30', single and tandem axle. Sleeping 4 to 8. 5th wheel, Brill motor home, campers, trucks, automobiles, boats, outboard motors, and Zodiac inflatables. Large selection of trailer parts. Propane and Sani dump. Estimates and expert work done on all insurance claims by our large body and paint shops. Repairs to all makes of outboard motors, all repairs by qualified mechanics.

1975 18' Nomad trailer, Tandem wheels, fully equipped and immaculate.

1967 22' Citation trailer, Tandem wheels, fully equipped. Ideal for summer home. Offers.
SPEEDWAY MOTORS LTD.
971 Yates St. Victoria
385-2415 D00486A

ARE YOUR TRUCK SPRINGS ADEQUATE?
We sell and install DENDOFF overload springs for all trucks including Imports! Phone 384-0213.
LOGAN'S RV SERVICE CENTRE
650 Burnside East, near Douglas

8' HOMEMADE CAMPER, LIGHT enough for ½ ton, sleeps four, ice box, stove, sink, cupboards, closet, table, new aluminum roof, port-a-potti, roof racks for boat and motor racks, $750. 656 Goyette, 479-1382.

WANT WHEELS?
5000 gvw tandem trailer, suitable for boat, auto, what have you in utility uses? Best offer over $1,000. 656-3966; evenings 656-5751.

1976 DODGE DIPLOMAT 21' motor home, 9500 miles, air conditioner, 3 way fridge, stove, oven, sleeps 5, immaculate condition, $14,500. 477-6713.

14' TRAILER, 3-WAY LIGHTS, electric brakes, 3-burner stove, ice box, furnace and flush toilet. $1350 384-5993.

8' CAMPERETTE SIDE CRANK windows with screens, lots of cupboards, cushions etc., sleeps 3, 384-9575 after 6, 908 Arcadia.

17½' SELF-CONTAINED TRAILer, sleeps 6, a-one condition. 386-0437, after 6 or anytime weekends.

17½' TRAVEL TRAILER, SELFcontained, toilet, shower, fridge, stove with oven, 3-way lights, canopy. $2195. Phone 246-4378.

COMFORTABLE TENT TRAILer, sleeps 4-6, propane tank, very good condition, need cash, will take highest offer, 384-3236.

15' TRAVELAIRE TRAILER, EXcellent condition, fridge, stove and toilet, $2300, 383-9132.

SOFT TENT TRAILER, SLEEPS 6, $200. Phone after 5 p.m. 477-4453.

32' MOTORHOME, UNIQUE AND well made, a must to see, 1080 Goldstream.

TENT TRAILER, EXCELLENT condition. $450. 477-3943.

MUST SELL 10½' CAVEMAN Camper, fully equipped. $2,500 or best offer. 595-3603.

1976 DATSUN GALAXIE, CAMPer, all extras included. 386-1875.

FOR RENT, HARDTOP TENT trailer, $40 per week 598-1649.

FOR RENT, HARDTOP TENT trailer, $50 per week, 477-5980.

168 CAMPERS, TRAILERS and MOTOR HOMES

PEDEN RECREATIONAL VEHICLE LTD.
VANGUARD
MOTORHOMES — CAMPERS
TRAILERS — 5th WHEELS
— VAN CONVERSIONS —
Import Campers — Canopy Tops

"Motorhomes"
Good Selection of All Sizes in Stock
VANGUARD SALE

New '78 VANGUARD VAN CONVERSION on maxi Dodge chassis. Features 360 V-8, auto, P.S., and P.B., stereo, sleeps 4. Has 3 cu. ft. 3-way fridge, furnace, flush toilet plus other Vanguard quality features.

SALE PRICE ONLY $13,995

New '78 VANGUARD 27 ft. Tandem Trailer. Live in luxury! This beautifully decorated trailer features 6.6 cu. ft. 3-way fridge, eye level oven, separate front bedroom with large double bed and unique living room with comfortable chesterfield and chairs. Ideal to take south this winter.
SALE PRICE ONLY $9,775

New '78 23' VANGUARD tandem trailer featuring large rear bathroom with tub. 6.6 cu. ft. 3-way fridge, oven and large front living room.
SALE PRICE ONLY $9,295

THESE ARE JUST A SAMPLE OF THE GOOD BUYS. COME IN AND SEE THEM ALL!!

JUST TRADED
76 DATSUN LONG BOX 14,600 miles, 4-speed, factory air conditioning, digital clock radio, c-w, unique all fibreglass camper, tinted glass, oven furnace, roof rack and ladder. $7995
75 TRAVEL MATE 14 ft. with fridge, furnace, toilet. Very clean. $3295

"Trade-Ins"
'77 11' Vanguard deluxe fibreglass roof $5,995
'72 9½' Security, fridge, HTG, oven, jacks, boat rack, etc. $ 3,095
'71 9½ Vanguard, oven, HTG $ 2,195
2 used canopy tops from $ 350

See Our Complete Parts-Accessories Store
Repairs — Rentals
Van Tops Installed
PEDEN RECREATIONAL VEHICLE LTD.
386-3464
2855 QUESNEL ST. D-01950A
Behind Empress Pontiac Buick

APOLLO OTTO BOLER LIONEL WINNEBAGO
FLEETCRAFT, SUNDOWNER HOLIDAIRE, LEISURECRAFT
CANOPY TOPS — ACCESSORIES
PAT BAY HWY., SIDNEY
656-5504 MDL 2488
OPEN 7 DAYS
ALL REASONABLE OFFERS WILL BE ACCEPTED
Book Tent Trailer Rentals NOW

OKANAGAN
MOTORHOMES—CAMPERS
TRAILERS—CANOPY TOPS
Parts and Accessories
—REPAIRS—
"We Install Hitches and Do Wiring"
NOW OPEN 'TIL 9 p.m.
THURSDAY AND FRIDAY
LOGAN'S RV SERVICE CENTRE
650 Burnside, near Douglas
384-0213 D-00287A

CUSTOM BUILT CAMPERETTE for 8' box, sleeps 2, dinette, sink, 12 gal. water tank, stove, counter space, cupboards, top and bottom, lots of storage for its size, boat pads in roof, propane approved. Great for hunting, fishing and camping, must be seen. Phone 592-4228.

RENTALS
Off-Season Rates
RESERVE NOW
PEDEN R.V. LTD.
2855 Quesnel 386-3454

DOGWOOD TRAILER SALES
PARTS — PROPANE
WESTERN WILDERNESS
Campers
WILDERNESS KOMFORT
Trailers
2630 Deville Road
Highway 1 at Millstream
478-6847 DL-00421A

1976 23' EUROPEAN TRAILER complete with side tent, 3-way fridge, propane stove and furnace, sleeps 6. This trailer is especially light, presently pulled by a 6 cylinder Volvo. Must be seen to appreciate. Many extras $5,500. 478-7050.

11' VANGUARD CAMPER, super deluxe model with fibreglass top, 3-way fridge, range with oven, flush toilet and shower, pressure water, 12 volt battery, jacks and tie-downs, used only 4 weeks, $5500. 479-5091.

'77 DODGE ¾ TON 440, ONLY 21,000 km., with '76 11 ft. Falta Camper including jacks, furnace, toilet, only $11,900. Coastline Trailer Centre Ltd., 3388 Douglas, 382-6102. D-01346A.

FOR SALE BY OWNER — 1976 28' Empress Motor Home. Low mileage. Power plant, awning, dual tanks, 110 volt air, etc. Phone 112-248-9651.

'72 HOLIDAY RAMBLER 31 FT. trailer, like new, top of the line with air, TV antenna. Coastline Trailer Centre, 3388 Douglas, 382-6102. D-01346A.

RENTALS
PATTERSON MOBILEASE
384-0233 478-6368

1973 VW WESTPHALIA WITH pop-top, includes VW tent and 4 mounted snow tires. 52,000 miles. $4,695. 477-9139.

LIONEL DELUXE TENT TRAILer, 3 burner stove, 3 way fridge, sink, furnace, sleeps 7, 1 year old, 479-8039.

MUST SELL 1977 25' TERRY, NO miles, complete with extras, $7700 or best offer. Call Tom 388-1076 days, 478-7039 evenings.

8½' SEAGULL OVERHEAD camper, stove, oven, icebox, toilet, radio, awning and jacks. $1,895. 479-1396.

14' TRAILER, INSULATED AND lightweight, fridge (3-way), stove, walk-in toilet, heater, sleeps 2. Suits retired. $3500, 881 Gladiola.

1966 ESTAVILLA TRAVEL trailer, Propane stove, light and heat, icebox. Tested, ready to go. Offers to $800. 592-1650.

1972 KUSTOM KOACH, 19½' SELF contained, excellent condition $4200. Phone 112-748-8907.

RENT-A-MOTOR HOME
New units available, in large and small sizes, 112-245-3311.

USED R.V. AND BOAT HEADquarters, 1080 Goldstream Ave. DL02161A.

73 WESTPHALIA CAMPER, must sell, $5500. 386-9677.

HARD TOP TENT TRAILER. $500 or best offer. 479-7747.

FOR SALE, UTILITY TRAILER, $200. 478-9328.

168 CAMPERS, TRAILERS and MOTOR HOMES

Fennell's
TRAILER SUPPLIES LTD.
PROPANE — REPAIRS AND APPLIANCE SERVICE
Custom Building and Van Conversions
Large Parts and Accessories Store
652-3941
Mon.-Sat. 9 to 5
Sun. 12 to 4
6459 Patricia Bay Hwy.

RAVEN RV's
Van Conversions
Custom Builders
END-OF-SEASON SPECIAL:
17 Ft. Raven Trailer, fully equipped.
Reg. $5795.00
NOW $4995.00
479-3178

1974 ¾-TON FORD RANCHER XLT camper special, 390 automatic, power steering, power brakes, with 1975 8' cab over camper, $6,300. 478-7272 after 5 p.m.

16' RAMBLER TRAVEL TRAILer, purchased new 1972, less than 4,000 miles, sleeps 6, 2-way fridge, stove, 4 room for toilet, Reece hitch included, $2,500. 652-2054.

1973 20' SOUTHPARK TANDEM trailer, rear 3-piece bathroom, self-contained, good condition, $4400 or best offer, 385-6027 after 7 p.m.

IMMACULATE TRAVELLER trailer, sleeps 6, furnace, 3 way fridge, 2 propane tanks, new tires, place for porta-potti, $2795. 743-4489.

VANGUARD TRAVEL TRAILER, 25' Super deluxe, rear bathroom, separate bedroom, as new, $7450, offers, 652-1186, mornings.

ONE TON GMC TRUCK AND Scamper camper, self-contained, both units in A-1 condition. Phone after 5, 478-7185.

'69 VW CAMPER, FACTORY built with pop-top roof, 43,000 miles, excellent condition, $3,395. Phone 746-6326 after 5 p.m.

17' TRAVELAIRE WITH FRIDGE, toilet, furnace, carpeted, sleeps six, tested, $2,500, excellent condition. 595-4128.

15 FT. RANDELL TRAILER. Starter with furnace, only $1,495. Coastline Trailer Centre Ltd., 3388 Douglas. 382-6102. D-01346A.

FOR RENT; 1978 VOLKSWAGEN motorhome, available Sept. 10th; winter rates, tent trailer, $40 a week, available now, 658-5135.

1968 VOYAGEUR 12' TRAILER, stove, 2 way fridge, open to offers. Asking $900. 385-0031, or 592-3540. Super Motors. DL 0694A.

OTTO PROSPECTOR HARDTOP tent trailer, sleeps 6, propane stove, spare tires, good condition. $850. 642-3969.

'72 TRAVELAIRE 22' TRAILER, 4-burner stove, oven, fridge, toilet, bath, shower, awning. Exceptional condition. 2499 Eastgowne.

LIONEL 100, TENT TRAILER, sleeps 6, stove, icebox, furnace, awning, 2 LNG tanks, many extras, like new, 478-4826.

'77 MINI MOTOR HOME, 22½', $14,900, C.B., T.V. antenna, 4-piece bath, steel frame construction. 386-0357.

1967 MERCURY PICKUP, 54,000 miles, 1972 9½' Triple-E camper, Both for $4000. 479-5906.

8' OVERHEAD VANGUARD camper, excellent condition, $1950. 478-5866.

1975 VANGUARD MOTOR HOME. 12,000 miles. Stove, fridge, heater, toilet; $8,700. 384-4936 after 5 p.m.

CAMPER, UNCOMPLETED, FITS ½ or ¾-ton box, must see. Phone 384-7749, 386-6659 between 12 and 3.

OKANAGAN CAMPER, IMPORT new condition, jacks, heater, fridge, etc., $2295. 478-0041.

1970 VW WESTPHALIA, NEW paint. Rebuilt engine. Excellent condition, $3,800. 595-6515 after 5.

72 SPORTSCRAFT HARDTOP tent trailer. Sleeps 6. Good condition. Extras. $600. 652-2559.

SACRIFICE, BEST OFFER, travel in comfort, 22' motor home. 382-6510.

RENT, NEW DELUXE MOtorhome. $150 weekly, 6c km. 477-0968, 477-2333.

SECURITY CAMPER, SPACIOUS 10½' fridge, stove, bathroom, etc., $2450. 474-1972.

GALAXIE 8' CABOVER CAMPER, sink, stove, icebox, jacks. $1495. 478-7497.

HARDTOP TENT TRAILER AND equipment for sale. 478-3640.

169 MOBILE HOMES AND PARKS

MOBILE HOME. OPEN TO offers. Beautifully located 2 bedr. doublewide, stove, fridge, wall to wall, drapes, sundeck, porch, landscaped. See at Sea View Lannon Creek Adult Park, 2 miles before Sooke. Please phone 642-5318 after 4 p.m.

4-YEAR-OLD 3-BEDROOM MONarch mobile home, 24x52, located in adult trailer park, 10x15 attached matching workshop or garage for small car. Cedar shingles on skirting, fenced concrete patio, 900 sq. ft. back lawn, small garden. 478-3134.

LUXURIOUS
12x68 with living room tip-out. 2 bedrooms, raised dining room, very attractively located. Close to city. I don't believe you'll find one nicer at the price. Friendly Mobile Homes, DL 01635A. 474-1288.

4 BEDROOMS
Double wide, in country setting, spacious kitchen-dining area. Large living room. Has good future profit potential, at the price. Excellent terms available. Friendly Mobile Homes, DL 01635A. 474-1288.

1152 SQ. FT. DREAM HOME
24 x 32 on a large gorgeous water view site, landscaped with fishpond, carport, glassed edition, loads of parkins, privacy, more! Close in! Buyright, 474-2154.

WANT A GOOD DEAL?
A double wide for the price of a single wide. Franklin stove, separate dining room, lovely kitchen, large backyard. Friendly Mobile Homes, DL 01635A. 474-1288.

TRAILER PARK
Monthly winter rates will be in effect October 1st. Make reservations at Inn-City Victoria Camper Trailer Park, 2 miles from city centre. 382-4423 anytime.

COLWOOD
3-bedroom, 12x68, 5 appliances including dishwasher. Lovely yard and garden, the strawberries are just right! Friendly Mobile Homes, DL 01635A. 474-1288.

COME SEE
2-bedroom, 12x60, on dead-end street, park-like surroundings, fully landscaped, gardener's dream, superbly kept, 123-2500 Florence Lake Rd. 478-0049.

WILL TAKE TRADE
Car, boat, or truck, on DP. This 2x68 2 bedroom with add-on and large deck. Friendly Mobile homes. DL 01635A. 474-1288.

SEE THIS
24x48 2-bedroom DW. Beautiful park. Pets, children, and friends welcome. Large lot. Friendly Mobile Homes, DL 01635A. 474-1288.

WELL LOCATED SINGLES, DOUbles, in both adult and family areas of Hidden Valley. For full information call Keith 478-5434 or 478-0034. Admiral Homes Ltd.

PRIVATE, CLEAN, 12X60 2-BEDroom. New carpet, drapes. Includes washer and dryer. No. 12-697 Hoy Lake Rd. Bank terms O.A.C. 388-5464. No. 541.

1152 SQ. FT.
at a price hard to beat. Only $24,900. In a family area.
Buy Right Homes 474-2154

169 MOBILE HOMES AND PARKS

BUY RIGHT
now at
TWIN OAKS
Don't delay any longer in viewing Victoria's newest luxury concept in modern home living! Only 11 sites left and going fast! Homes come complete with skirting, decking, shed, landscaping, and much more! Drive by 1498 Admirals Rd. 6-8 eves. or 1-5 Sat-Sun and talk to our Rep on location or see our display homes at 2744 Spencer (corner of Trans. Can.) Mon.-Thurs. 9-6, Fri., Sat., 9-6, Sun. 12-6. For further information phone: Buy Right Homes Ltd. 474-2154

Friendly Mobile Homes
BUYING OR SELLING
For a sincere interest in your needs call:
1—1002 Goldstream Ave., Victoria
Victoria 474-1288 Mill Bay 743-5564
24 hours DL01635A

TRIANGLE HOMES VICTORIA Limited, 2435 Trans Canada Highway, Victoria, B.C. 14x60 Bendix, 2-bedrooms, stove, fridge, carpeting and drapes, August special — $17,995. 14x70 Manco—2-bedrooms, fully furnished, deluxe throughout, August special — $22,995. $1,000 discount on all homes in stock until the end of August. DL-01666A. 478-1774.

FOR ONLY $12,950!!
— Deluxe Moduline "Lamplighter"
— Immaculate 12'x60' 2-Bdrm.
— Close in $75 park rental
— Huge tilt-out living room
— Fridge, stove, washer, dryer
— Private lawn, garden patio
— Cash or terms arranged.
477-7750 or 383-5524

TRADE
Your car or boat as down payment on double wide mobile home 24x40, 3 bedrooms, new carpeting throughout. Stove and fridge. Sundeck. Near lake. Immediate occupancy. 478-1854.

WANT YOUR OWN LOT!
Here's a gorgeous ½ acre waterfront lot for long term lease with eventual purchase option! New 14' or 24' wide. Buyright, 474-2154.

ATTRACTIVE 10X44 MOBILE home in excellent condition situated on easily maintained space. Adults only. 384-8791, 478-8181. DL 01297A.

BRING YOUR OFFER!
Immaculate 68 x 12 overlooking beautiful lake! Large covered veranda, 4 appl. more! Close in! Call now! Buyright, 474-2154.

1975 12' X 68' ESTATE MOBILE home. Furnished. All appliances. Utility room. 13' x 34' sundeck. All reasonable offers considered. 642-3997 after 6 p.m.

MUST SELL BRING YOUR BEDding and dishes and move in. New 14 x 70 Fleetwood, everything less than 3 months old, set in beautiful adult park. Check price. 642-4690.

BARGAIN GLENDALE MOBILE home, electric stove, fridge, oil furnace. Must be moved. Situated Cobble Hill area. Will finance. 592-6775.

CAN'T SELL?
List with BOB ANGUS, National Trust Real Estate, for action. 652-2576 or 595-2121.

MOBILE HOME, 10X46, FRIDGE, stove, bed, couch, table and chairs, new hot water tanks, must be moved, $2500. 382-9383, 479-5548.

MUST SELL: 24X40 3-BEDROOM, skirted with two porches, partially landscaped. Close to elementary and high schools. Offers. 642-4192.

TWO BEDROOM 12X68, IN quiet, private park, Sooke. Can relocate. 642-2374 after 6 and weekends.

NICE 12X48, WITH DINING room, workshop, and large bedroom, in well built addition, Sooke. 642-4289.

DELIGHTFUL HOME! 68X12 with large landscaped yard, 2 fireplaces, 4 appl., large den addition, more! Buyright, 474-2154.

THIS CAN'T BE BEAT!
A beautiful 2 BR 12 wide, 4 appl. in one of B.C.s most beautiful parks. $7000. Buyright. 474-2154.

MOBILE HOME 60X14, 2 LARGE bedrooms, large patio, storage shed, 2 carports. On city route. 382-5974.

$14,500. 3 BEDROOM DELUXE mobile home in family park. 592-3904.

THREE-BEDROOM MOBILE home in attractive Sooke park. 595-5239.

WANTED: MOBILE HOME AS down payment for duplex. Phone 598-7992.

LANNON CREEK, SOOKE, 3 bedrooms, 4 appliances, $13,000. 642-5333, 479-4828.

WEEKEND SPECIAL, DRIVE BY No. 49-2500 Florence Lake Rd. and make an offer. 478-0666.

SITES AVAILABLE
New waterfront park, 6 Sites left. Call 478-0555 or 592-9117.

PRIVATE LOT, WITH OR WITHout mobile home. 382-5034 anytime.

Buy Right Homes 474-2155
LISTINGS WANTED

181 TOURIST ACCOMMODATION

NEAR CITY CENTRE
HARTNELL HOUSE
1204 YATES ST.
Reasonable Daily and Weekly Rates.
383-0742 or 386-2002

CRAIGMYLE GUEST HOUSE
English style bed and breakfast. Daily, weekly rates available. 595-5411 or 595-2697.

190 ROOM AND BOARD

RETIRED?
Or just plain tired o shopping and cooking. Month's rest? Permanent home? Recuperating? Our location and food are excellent.
INFORMATION, 383-4164
GLENSHIEL HOTEL

OAK BAY GUEST HOUSE
Pleasant accommodation in Oak Bay. Excellent home cooked meals. One block from Marine Drive and Sealand. Apply 1052 Newport Ave. or phone 598-3812.

CRAIGMYLE GUEST HOUSE
Open to all ages, excellent meals, large dining room, colour TV in lounge. 595-5411.

FOR TWO WORKING GIRLS TO share our family home, centrally located. 383-5520.

AVAILABLE TO PLEASANT, quiet female student, non-smoker, on UVic bus route. $180. 382-9853.

FOR YOUNG WORKING MAN OR student. 479-1776.

191 ROOM and BOARD WANTED

OUT OF TOWN, GRADE 10 STUdent needs boarding home in Parkland Secondary School area. 656-6203.

193 ROOMS TO RENT

QUIET HOME NEAR GENERAL Hospital with some kitchen privileges, no drinking, working man preferred. After 5 p.m. weekdays, 383-6506.

ROOM TO RENT IN PRIVATE home. Students. No drinking or smoking. Share kitchenette. 2616 Blackwood St. 384-3051.

CLEAN, BRIGHT, WITH STOVE, and fridge, near Beacon Hill and Straits, available Sept. 1st. $95. 388-9609.

FURNISHED ROOM IN FAMILY home with or without board in scenic Gorge area, 388-4135.

FEEL AT HOME, ROOMS WITH or without board, on University bus line. 382-4536.

COMFORTABLE ROOM FOR quiet man. 1409 Camosun. Sharing kitchen. 382-8375.

CLEAN FURNISHED ROOM bachelor, clean working man. 652-1374.

CLEAN, FURNISHED ROOM, Cook-Quadra area. 382-0395, 386-0462

CLEAN, QUIET, FURNISHED room. Near Jubilee. Kitchen privileges. Men. 592-6615.

197 HOUSEKEEPING ROOMS TO RENT

LARGE ROOM, FIREPLACE, bathroom, share kitchen facilities. $171. 388-7605.

FURNISHED ROOM, LINEN SUPplied. 1515 Vining. 595-6226.

197 HOUSEKEEPING ROOMS TO RENT

DOWNTOWN EVERYTHING SUPplied, stove, fridge, quiet working man or active pensioner. 711 Johnson.

SUNNY ROOM WITH FRIDGE, stove and sink, suit quiet male pensioner or student, 1255 Pandora.

VANCOUVER ST. CLEAN, quiet, furnished, share bath, $77 including utilities. Man only, 477-1109.

2 ROOMS, $90, $75, MALE NONsmoker, separate entrance, shower, hot plate, near bus, university, 477-2998.

$115. FAIRFIELD. LARGE, charmingly furnished, for lady. Private cooking facilities. 479-4353.

$70 FAIRFIELD. NICELY FURnished basement room for man, 479-4353.

FURNISHED QUIET ROOM OFF Oak Bay Ave. Ladies only, $95 per month, all inclusive. 598-7690.

ROOM FOR LADY, ON Carberry near Fort, $92. 477-5878 after 4.

BRIGHTLY FURNISHED ROOM, carpet, cable, cooking facilities. 382-4082.

FREE ROOM CARPENTER HANdyman for help, other rooms. 598-7509.

16' TRAILER FOR RENT, FURnished, university area. $100 per month. Non-smoker. 477-8892.

ROSS BAY. STOVE, FRIDGE, IMitation fireplace, bed-chesterfield. $125. 595-8609.

$85. WALKING DISTANCE TO town. Open for rent 1 a.m.-1 p.m. 1157 Johnson St.

YOUNG PEOPLE TO SHARE house in James Bay. 383-2622 after 5

RITZ HOTEL—DOWNTOWN
Elevator service T.V. lounge
710 Fort St. 383-1021

BRIGHT ROOM COOK-FORT area. Middle-aged, elderly lady only. 384-7474 after 5:30.

LARGE FURNISHED, QUIET gentleman, close in, $85. After 6 p.m., 478-8155.

FAIRFIELD AREA, FURNISHED, private, quiet working person. 382-0535.

CLEAN, QUIET, FRIDGE, stove, sink; older man, non-drinker. 1007 Johnson.

$100. TWO ROOMS, BATH, CARport, no smoking or drinking. 384-1809.

HOUSEKEEPING, CLEAN AND quiet, close to town, after 5, 383-8197.

FURNISHED ROOM, $85. NEAR Vic High. 383-1883.

200 APARTMENTS TO RENT UNFURNISHED

DUNCAN APARTMENTS
3048 Cowichan Lake Road
748-0236

Waterfront "DREAM HOUSE"
OPEN SAT. 1:30-4
2040 NEPTUNE RD.
TURN OFF HWY AT LAND'S END RD., RIGHT ON PIERS TO NEPTUNE
$159,000. MUST SELL, BRING OFFERS!
386-3231 388-6275
PAGER 461
ETHEL HARVEY
MARG PRICE
BLOCK BROS. REALTY LTD.

1000 sq. ft.
2 BEDROOM SUITES
FROM $240
Per Month
includes — quality appliances, underground parking and domestic hot yater.
Offered by:
CENTRAL MORTGAGE AND HOUSING CORP.
HATFIELD HOUSE
877 ELLERY ST.
CALL 388-3103

WEST COAST COURT
At Blanshard and Hillside
"completely furnished on request"
A few choice one-bedroom suites left in this centrally located complex. Most suites face a beautifully landscaped courtyard, access corridors baffle all street noise so the convenience of a busy location is completely protected from the hustle and bustle. Fully covered parking available with two separate elevators from the parking area to the east and west wings of this fine Di Castri designed building. Convenient banking and other commercial services available within the complex.
For special move-in privileges on these remaining suites and to view please call Mrs. Henry at 388-4721 or visit us on site daily 9 a.m.-5 p.m.

CARNAVON MANOR
1243 Bay St.
Spacious apts. which include w.w. carpets, fridge and stove, sauna, swimming pool.
1 bed from $190
2 bed from $233
3 bed from $275
Heat included in rent
For information or appointments, call Mrs. Briggs 383-4288.

ROCKLAND
Two bedroom, two bathroom luxury apartment in modern building. Quiet surroundings, very suitable for retired couple. Covered parking. $395 per month. Phone 382-4218 weekdays between 9 and 5.

BRAND NEW LARGE 2-BEDroom ground floor suite in new 2-level home, 5 minutes to downtown, non-smoker. $235. 595-7593 after 5 p.m.

IDEAL LIVING ACCOMMOdations for senior citizens in beautiful new bachelor suites. Centrally located. Phone 383-1833.

$259. IMMEDIATELY 2 BEDrooms, new suite, in older home. Excellent rental record required. 592-0988

LANGFORD-COLWOOD AREA, large 2 bedroom, near schools, shopping and transportation. $221. 478-4109.

STUDENTS — AVAILABLE NOW bachelor apartment and housekeeping room in Fairfield. 595-8845.

TWO BEDROOM APARTMENT, Woodwards Woolco area, $250 per month. 384-0256.

ESQUIMALT, LARGE, BRIGHT, one-bedroom unit, seaviews, $220. John, 386-3231, 477-8096.

COLQUITZ AREA. BACHELOR suite, self-contained, utilities. 479-2820.

ONE-BEDROOM SUITE, WALL-to-wall, fireplace. $175 monthly. 592-4023.

SEPTEMBER 15TH. ONE BEDroom. $165. Quiet Esquimalt block, hardwood. 382-5612.

FAIRFIELD CHARACTER SUITE. No pets or children. $180. 388-4515.

200 APARTMENTS TO RENT UNFURNISHED

WINDSOR COURT APTS.
252-254-258 Gorge Rd. E.
BRIGHT SPACIOUS APTS. HEAT INCLU

200 APARTMENTS TO RENT UNFURNISHED

SEASPRAY PROPERTIES LTD./ REALTOR
1911 Quadra St. 386-3124

"THE APARTMENT SPECIALISTS"

TOWNVIEW APTS.
946 Balmoral Ave.
FURNISHED OR UNFURNISHED

Bach. suites at $165.00 and $190 per mon. Available just in time for University opening Close to buses and downtown. Special rates with a lease.
PETS WELCOME
TO VIEW CALL BLDG. MGR. GARY EDEN 384-2045

1015 KINGS
(At Quadra)
Looking for a new, clean quiet building that is close to town and on bus route, 1 min. walk to Safeway. 1 Bdrm are now available. These suites have quality broadloom, decorative drapes, and colored appliances. Sorry Adult bldg. No pets. 1 BR $195.
TO VIEW CALL GARY EDEN 383-2045
OR
JOHN SPEERS 385-7561

GREENWOOD MANOR
1255 Verdier
(BRENTWOOD)
Quality and spacious 2 bedroom apts. are coming available Oct. 1st in this new bldg. Includes w-w carpets, drapes, fridge, stove, insuite storage and free parking.
TO VIEW CALL THE JASPERS' 652-1524

BAYWOOD ARMS
BELMONT MANOR
350-380 Belmont
COLWOOD
PETS & CHILDREN WELCOME
Fridge, stove, w-w carpets and drapes are included in rent. Bldg. features controlled entrance, laundry facilities, large balconies and enclosed play area. Close to schools, park and shopping.
1 BR from $190
2 BR from $240
To view call
Cathy 474-1051
Laurie 474-2915
AND HERE ARE A FEW MORE TO CHOOSE FROM
BACHELOR
$150 902 Caledonia 382-0760
1 BEDROOM
$230 1180 Fort 382-0822
$209 925 Esq. Rd. Heat inc. 384-0736
$200 980 Wordsley 382-5622
2 BEDROOM
$270 2622 Prior 383-6436
OFFICE HOURS
MON.-FRI. 9-5
Kim Giles
386-3124
AFTER HOURS
John Speers, 385-7561
388-5464 Pager 636

Rent Something Better . . .

Several luxury apartment homes are being offered for rent at STADACONA CENTRE — A unique opportunity or people ho would like to rent something better.

—Every suite with rich carpets and drapes, spacious closets, outside balconies; frost-free refrigerators, ranges with "Continuous Clean" ovens, dishwasher.

—Other features include fantastic rooftop gardens with walkways, pools, fine wood and brick everywhere.

— Indoor swimming pool, sauna, swirlpool; tudor library, tudor lounge and recreation room.

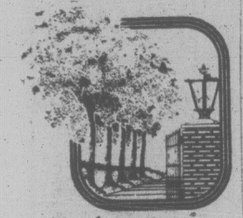
—Deluxe 1 Bedroom — fireplace large sundeck plus private balcony, approx. 710 sq. ft. $380.00.

—Deluxe 1 Bedroom, extra large sundeck, approx. 763 sq. ft. with balcony 1266 sq. ft. $365.00.

By Appointment only
RENTAL OFFICE
1545 Pandora Ave.
595-3132
Another Quality Development by Park Pacific
Stadacona Centre 595-3132
One Bay Junction corner of Fort and Pandora

PROFESSIONAL MANAGEMENT
404 DUNDAS ST.
PHONE 383-6078
Large luxury one-bedroom apts, w-w carpet, drapes, fridge and stove, in quiet controlled building only 5 min. from city centre. Available now. $185 and up.

Phone or drop by and see our resident managers. Only two units left.
Office 386-3281 or 385-5282 evenings-weekends.



Treelane Estates
$260
PER MONTH — ONE BEDROOM

Apartments
Are now available in Victoria's newest twin towers — Tree Lane Estates. Why pay rent for a hole-in-the-wall today when you could be moving into an exciting new complex for as little as $265 per month, one bedroom — tomorrow?

Treelane Estates
103-105 Gorge Rd., features the latest in interior design, up-to-the-minute amenities, controlled access, color co-ordinated kitchens and baths, brand-name appliances and quality broadloom and draperies throughout.

The Features
Are built-in too! Saunas, Swirlpool, Recreation and Hobby Rooms, Roof Gardens, Observation and Entertainment Room. Spectacular views and country-like setting just minutes from downtown.

Town Houses
Are also available from $305 per month; 2 bedrooms from $410 per month.

COME IN
Any day and see for yourself. Our charming hostesses will be pleased to show our fabulous complex.
103-105 GORGE RD.
OPEN HOUSE DAILY
MON.—THURS.—10 A.M.-9
FRI.—SAT.—SUN.—NOON TO 3
388-5332
(no appointment necessary)
Concord

Brown Bros. on Lanshard
"People Helping People"

THE CHARLES DICKENS
NEW
243 Gorge Rd. East

Situated on the beautiful Gorge waterway on landscaped gardens. Close to major shopping areas. Bus stop to and from city centre right at your door. Heat included. Covered parking available.

One-Bedroom Suites from $203

See our resident manager for a special move in bonus. Please call 388-6448 or call Brown Bros. Agencies at 385-8771.

$157.06 1-BEDROOM, 877 OLD Esquimalt Rd. Adults only. 382-5243 or 384-5459.

656 ADMIRALS, 1 BEDROOM suite, close to Naden, seaview, $180. 479-1194 after 4.

2 AND 3 BEDROOMS, $212 TO $227. Colwood-Langford, no pets, 477-2548.

BEACON HILL AND HOSPITAL, one bedroom suite, cable, laundry. $177. 382-1966 or 477-3156

2 BEDROOM APARTMENT, 945 Esquimalt Rd., $203.17, available immediately. 385-2167.

1 BEDROOM, 1009 BURDETT street, call 388-4787.

BACHELOR, $157. FAIRFIELD and Cook area, 386-0693.

200 APARTMENTS TO RENT UNFURNISHED

YOUR PLACE MANAGEMENT
1720 COOK ST. 388-7324
CUBBON RENTALS
1035 NORTH PARK
1044 BALMORAL ST.
Now available for viewing the second stage of this fine building. We have Bachelor and One Bedroom units available for the senior renter. This adult building has a billiard room, TV lounge and games room for your convenience. Suites have coloured appliances, deluxe carpets, tasteful wallcoverings in kitchens and bathrooms. Cablevision and heating allowance included in your rent. We have underground parking and two elevators. Close to Wellburns, consistently one of Victoria's lowest priced supermarkets. To view these suites call at our office between 11 and 2 p.m. Monday to Friday. After hours, Suite 408 or call 388-7324 for pickup at your convenience.

WESTMONT REALTY (1977) LTD. 388-4434
1226 JOHNSON
Bright 1 and 2 bdrm. suites — walking distance to city centre. Child welcome. 384-0132.

WOODHALL
Spacious, 3 bdrm. — duplex. Fireplace. No appliances. 388-4434.

940 OLD ESQUIMALT
3-bdrm. — duplex. Fridge, stove, fireplace. Full basement. 388-4434.

COUNTRY LIVING
Large upper duplex, deluxe, fridge, stove, drapes, stone fireplace. 388-4434.

PIERS ISLAND
2-bdrm house, acorn fireplace, all appliances, on peaceful waterfront lot. 388-4434.

1 BR. SUITE, ESQUIMALT. $181.00 per month. Henderson Realty Ltd. 385-9741. Available Sept. 1.

TWO APARTMENTS, BOTH ONE-bedroom. One $232, other $215. 382-0506.

SELF CONTAINED FOR SINGLE. $125. 383-0997 eves.

201 APARTMENTS TO RENT FURNISHED

MONTHLY
WEEKLY
DAILY
Adjacent to Parliament Buildings on quiet street. Fully furnished one bedroom suites. Phones (no charge for local calls), colour TV, saunas, pool, games room, coin laundry, utilities.
THE ROYAL SCOT INN
425 QUEBEC ST.
PHONE 388-5463

DARWAI
760 Queens Ave., furnished 1 bedroom suites (TV not included) from $215 per month, building only 1 year old, fully carpeted, deluxe suites. Please call 388-6659.

NEAR DOWNTOWN
MONTHLY
WEEKLY — DAILY
Newer block with spacious fully furnished suites. Color TV, linen and dishes supplied.
HARTNELL HOUSE
1204 YATES ST.
383-0742 or 386-2812

BEACON HILL, VERY PLEASANT, comfortable, quiet 1-bedroom, magnificent view, completely furnished, including cablevision, hydro, phone. Just walk in. Parking, pool, sauna, etc. inclusive. Available for the month of September or October, or both. 385-7841.

LUXURIOUS TREE LANE ESTATES, November 1st to April 30th. Completely furnished one bedroom plus den, two baths, ground floor onto lawn., sauna, swirl pool, swimming pool, hobby room. Mature non smoking married couple, no pets. Rent negotiable. References. 386-5277.

CRAIGFLOWER MOTEL
On Gorge waterway, offers deluxe bachelor and 1 bedroom suites at special winter rates. All the comforts of home. Completely furnished with maid service and laundromat on premises. Call 388-7851, Concord.

BRIARWOOD MANOR
465 NIAGARA
September 1, comfortable, furnished suite, linen and dishes available. Elevator, controlled entrance, 1 block Dallas, near Parliament Buildings, $275 per month. 384-4529.

ESQUIMALT—CLOSE IN
Large (2 bdrm.) 4½ rm. apt. (ground floor), with main furniture, covered parking, heat, hot water (laundry), and cable. Sorry, no pets. 1 quiet child O.K. Sept. 1, $226.
Dickie Agencies Ltd 382-4312

FAIRFIELD, CLOSE IN
Bachelor apt., Sept. 1, main furniture, own entrance $140—heat and water included. 1 bedroom (3 rooms) partly furn. Sept. 1, $140.—heat and water included. Dickie Agencies Ltd. 919 Fort, 382-4312.

HILLSIDE, VERY PLEASANT, comfortable, quiet 1-bedroom, completely furnished, with hydro, cablevision. Phone only extra. Games room, parking, etc. Available now. $300 inclusive. 385-7841.

BEACON HILL PARK BY THE sea. Tastefully furnished, carpeted, includes linens, cable, maid service available. Some sea view, no pets or children. 2-bedroom $421. Bachelor $235. 383-3824.

ONE BEDROOM, ESQUIMALT, quiet, clean, well controlled building, Colour T.V., etc. Heat, water, cable, parking included. Near shopping, bus and rec centre. Adults only. No pets. $270. 384-8220.

ROYAL VICTORIAN MOTEL
Weekly and monthly rates, large units, some 1 and 2 bedrooms from $180 per month and $55 per week. Please call 385-5771.

DOWNTOWN FURNISHED STUDIO SUITE AVAILABLE IMMEDIATELY. KENT APTS., 1322 BLANSHARD. NEWLY PAINTED. MATURE ADULTS. $180. 592-7536.

SELF-CONTAINED 2 ROOMS and bath, full cooking and laundry facilities. Weekly linen change, cable T.V. All found, $200 per month. 386-1082.

FAIRFIELD BACHELOR SELF-contained suite. Close to town and transportation. $175 per month lease available. Mr. Murphy. 384-1983, afternoons.

MICHELANGELO APTS. NEAR downtown, Studio bachelor $215 monthly. Everything supplied. 383-0742 or 386-2812.

NEWLY DECORATED 1-BEDroom apartments, $200- or unfurnished, $165. 592-4673, 388-4269 at 614 Esquimalt Rd. Apply No. 8.

DELUXE BACHELOR SUITE, fully furnished, including colour TV, dishwasher and maid service. Phone 388-7818.

BACHELOR SUITE, FULLY FURnished, $135 per month everything included, suit older person. After 12, 477-6308.

SMALL SUITE, FURNISHED, available now, hot water, heat, quiet, adults only, $135 monthly. 383-2888.

BACHELOR SUITE; LIGHT, heat and water included, quiet working lady preferred, rent $115. 385-2692.

COZY COTTAGES WITH FIREplaces. No pets. Malahat Bungalows, 478-3011.

ONE-BEDROOM, UTILITIES IN cluded, gentleman, central, light caretaking reduction. 595-3865.

VIEW ROYAL STUDENT SUITE, $99. Share kitchen, includes all utilities. Adults. 479-8112.

VIEW ROYAL TWO BEDROOM cottage, $240 includes all utilities, adults, 479-8112.

$100 PER MONTH, CLOSE TO downtown, available now, fridge and stove, call 382-7441.

201 APARTMENTS TO RENT FURNISHED

VIEW ROYAL BACHELOR COTtage, $165 includes all utilities, adults, 479-8112.

12TH FLOOR, ORCHARD HOUSE, 1-bedroom, swimming pool, $285. 385-3877.

FURNISHED APARTMENT, studio, Beacon Hill Park. Pool and sauna, $250. 595-7804.

UNIVERSITY BUS ROUTE. SPAcious 1 bedroom $185. Close to all conveniences. Phone 658-5877.

202 APARTMENT FURNITURE TO RENT

MAIS
FURNITURE and APPLIANCES
RENT
COLOR or BLACK-WHITE TV'S
FURNITURE—APPLIANCES
MICROWAVE OVEN
at PENNIES per DAY
1821 COOK
385-2435

STANDARD FURNITURE
Three Rooms from $40 per month
Immediate Delivery
382-5111

MONTH TO MONTH
Piece or Group
CAMOSUN FURNITURE RENTAL
942 Fort St. 383-3655

203 APARTMENTS WANTED

RETIRED COUPLE (NON-smokers) wish to rent furnished or unfurnished apartment for 5-6 months beginning November — James Bay or Beacon Hill area. References available. H. Grandt, Lot 79, R.R. 2, Selkirk, Manitoba.

QUIET, PROFESSIONAL young, working woman would like 1-bedroom, character suite in Blockland or Oak Bay area, approximately $200 monthly, 382-5368, 5:30-7:30 p.m.

WANTED: OCTOBER 1, SMALL sunny character home or flat, with yard, for young couple, small dog. In James Bay or Fairfield. 384-2609, 5:30-7 p.m.

RESPONSIBLE 3RD YEAR MALE student, non-smoker, requires 1 bedroom apartment September. References. Please call 384-3694 or Kamloops, 573-3570.

RESPONSIBLE PARENT, QUIET 10-year-old and cat, need 2-bedroom accommodation in Fairfield area. Approx. $275 inclusive. 598-5082 after 6.

RESPONSIBLE WORKING MAN requires one or two bedroom apt, unfurnished in older home, preferably in Fairfield, James Bay or Oak Bay. Phone 598-2308 after 5.

1 OR 2 BEDROOM SUITE IN character home wanted by responsible Australian couple. Perfect tennants, fireplace and covered parking required. 384-4735 after 6 and weekends.

2 OR 3-BEDROOM SUITE IN A house, for mother and teenage daughter. Non-smokers for Oct. 1st or Nov. 1st. Phone 383-9173.

SCHOOL TEACHER AND 2 daughters require 2 or 3 bedroom suite, in Fairfield. 386-1079 or 382-4913.

JOURNALIST, 26, SEEKS QUIET character apartment. Fairfield or James Bay, September 1 or 15th. $175. 382-4301.

204 SHARED ACCOMMODATIONS

FIRST-CLASS ACCOMMODATION, modern townhouse, fully furnished, near Sears. Color TV, washer and dryer, utilities included. Ideal for working man in twenties, non-smoker, phase. $110 monthly. Available September 1. References. Call 595-6272.

1-BEDROOM SUITE IN LUXURY condominium being offered for 6 months. Colored TV, piano, beautiful view, heated indoor pool, bridge, crib, bingo. Maximum security on Beacon Hill Park. Non-smoker. References. Phone 383-3080.

A QUIET, RESPONSIBLE, NON-smoking female student seeks same to share a 2-bedroom apartment. 592-0022.

WANTED UNIVERSITY STUdent to share accommodations, $100 per month. 383-9970 between 4:30 and 6:30 p.m.

SHARE HOME
Private bedroom in fully furnished home, quiet and peaceful setting, all inclusive. $145. 388-5039.

ONE BEDROOM APARTMENT to share with university student, non-smoker, $100 plus ½ utilities. phone bill. 383-3259.

CAMOSUN STUDENT, FEMALE to share apartment close to college. $150 per month including utilities. 592-4735 or 339-3240.

CO-OP HOUSE WITH ROOM available, rent shared. 385-3602. Students preferred.

ROOM FOR CONGENIAL GIRL, sharing lovely older home with four other girls. 382-8375.

HOUSE TO SHARE, $165 MONTHly includes utilities. Phone after 6, 479-1162.

ROOM IN VEGETARIAN CO-OP house, Central Saanich. 477-5134.

206 DUPLEXES TO RENT

$285.00 Metchosin. Modern 3 br, 2 storey sxs in lovely country setting of 2 acres. Stove, frig, FP, carpet. Avail. Sept. 1.

$150.00 Bay-Government. 1 br. upper suite of older home. Own entrance, stove, frig. Avail. Sept. 1

PEMBERTON, HOLMES LTD.
1000 Government St. 384-8124

OAK BAY
Immaculate two bedroom side by side duplex, 2084 Townley. Spacious living area, fireplace, 4 appliances, fully carpeted. Full basement with garage, close to bus, schools, shops, park, UVic and Rec Centre. Ideal for couple or family of 3. 1 year lease required. $375. 592-2939.

OCEAN VIEW
Huge new 3 level deluxe duplex in lovely country setting. 3 bedrooms, 3 bathrooms, rec room, over 2,300 sq. ft. Available Sept. 1st, $435. Roscoe Development Corp., 642-5254.

SXS DUPLEX
$360.00 — Three bedrooms and bath up main floor — living room — dining room. Two sundecks — kitchen, fridge, range and drapes. Full basement, 385-3435.
P. R. Brown and Sons Ltd.

NEW STRATA DUPLEX
Close in, 2 bdrms, plus 3rd roughed-in. Full high bsmt. Large living and dining areas. Quality carpets, $375 p.m. and option available. Phone Audrey at SAEC 388-6161 or 382-9255 (24 hrs).

LANGFORD, 2 BEDROOMS, SXS, Goldstream Ave., family preferred, available September 1st., $200, utilities not included. 478-2877, or 386-7359.

MODERN, 2-BEDROOM DUPLEX, separate laundry room, $300 inclusive. Available immediately. 386-3731, 9-5, 384-9802 evenings.

ESQUIMALT 2 BEDROOM upper on university bus line. Stove and fridge. $220 per month. 383-9125.

SIDE-BY-SIDE 3-BEDROOM, new carpets, freshly painted, $300. 208 Wilson. Phone before 5 p.m. 384-8958.

2-BEDROOM, FULLY CARPETed. Fireplace. Stove. Fridge. Washer. Large sundeck. Available October 1. No pets. $285. 595-4988.

MODERN CENTRAL SIDE X Side duplex. 2½ bedrooms, fireplace, wall-to-wall carpet. Bay-Fernwood area. $315. Available October 1st. 383-7463.

MODERN 3-BEDROOM SIDE-BY-side duplex, near Woodwards, Oct. 1st, stove, fridge and drapes, $320. No pets. Phone 658-8795.

TWO BEDROOMS, LARGE bright upper duplex, partially furnished, Jubilee area, $300. 598-7853.

COOK-PANDORA UPPER FURnished bachelor, $115 per month. 383-9126.

K-MART AREA, AVAILABLE OCtober 1, $320. Side by side 3 bedroom duplex, 721-3589.

COLWOOD, SXS DUPLEX, 3 bedrooms, 1½ baths, W-W carpet, sundeck, carport. 478-7668.

SXS DUPLEX. 2-BEDROOM suite. Wall-to-wall carpet. Nice view. Carport. 383-0004 after 4.

DUPLEXES FOR RENT 1 OR 3 bedrooms, 386-9056.

SPACIOUS 3-BEDROOM DUPLEX for rent in Sidney. 658-8846.

206 DUPLEXES TO RENT

SEAVIEW DUPLEX
Sooke Harbour
20 Min. to Town
Modern, ground floor duplex ste., 800 sq. ft. with large living room, fireplace, kitchenette, bedroom, bathroom and extra room for den or solarium, fridge, stove, heat and water. Suitable for teacher or professional couple. $195 per mo. Avail. Sept. 1.
C. N. MONTAGUE Co. Ltd.
595-4413 642-5315

QUADRA
Immediate Occupancy
Cosy one bedroom tri-plex, including heat, fridge and stove. $195 per month.

JAMES BAY
New 2 bdrm townhouse. Large sundeck. $350 p.m. Lease or option to purchase.
Phone Audrey at SAEC 388-6161 or 382-9255 (24 hrs.).

MILL BAY CLOSE TO HIGHway — easy access to Victoria-Duncan, yet quiet area. Large lot, modern 3 bedroom, plus full basement partly finished. References required. $325. Phone 748-0386 days.

MODERN 3-BEDROOM, SIDE BY side. Quiet cul-de-sac. Residential Esquimalt. 1½ bathrooms, wall to wall carpet. Washer, dryer, appliances. October 1. $350. 477-5837 Tuesday.

JAMES BAY McDONALD PARK. October 1st, large 3-bedroom, decorated character side duplex, responsible couple wanted. References, $275. 598-4060, 598-4052.

503 DUPPLIN, 2 BEDROOM, large living, kitchen, new stove and fridge, near bus and school. Mature couple, no pets. Available now. $225. 384-3015, 385-6379.

ESQUIMALT, UPPER TWO BEDroom, wall to wall, built in oven and range, basement, sundeck, water. Available September 10th. $350. 385-0978.

ESQUIMALT DUPLEX, ONEbedroom side, heat, water included. $185. 479-3832.

3-BEDROOM UPPER DUPLEX, Colwood area, $360 plus utilities. 474-2880, 477-0289.

DUPLEX, FAIRFIELD, 1 BEDroom. $210. 386-9712.

210 HOUSES TO RENT UNFURNISHED

$800.00 Magnificent executive family home in country setting near Helmcken hospital site. 3 br, den, family rm, 2 FP's, courmet kitchen, many extras. Long lease possible from Sept. 15th.

$525.00 Metchosin. Modern 4 br, 2 bath home with extensive water views, FP, all appliances, family, rec rms. Avail. now.

Royal Oak near observatory. Modern split level 3 br, 2 bath executive home on ½ acre lot with stream. Incl. den, FP, 3 sundecks, double garage. Avail. Now.

PEMBERTON, HOLMES LTD.
1000 Government St. 384-8124

LAKE HILL. $425 PER MONTH. Two-bedroom, full basement bungalow with customized built-in. Ideal for working or Retired Couple. Fireplace, wall-to-wall carpeting, all draperies, dishwasher, frost free fridge, stove, washer and dryer. Fenced back yard with fruit trees. Privacy on extra large sundeck. Well trained pet considered. Available October 1st, 1978. 384-9519 after 6 a.m.

OAK BAY
$600 per month. 3 bedrooms on 2 acres of absolute privacy just a few short blocks to the Village. 2-3 year lease required. Available beginning of September.
JACK MEARS
OAK BAY REALTY LTD.
RENTAL DEPARTMENT
598-3321

CORDOVA BAY
Waterfront — available for 6 months from October 1st. Adults only. Charming 2-bedrm. cottage. Carpets, drapes, etc. included. $400 per month. To view, please call Mrs. Gearing, 477-7284. Complete Property Management, (Div. of D.F. Hanley and Assoc.).

BOAT MOORAGE
at your back door. Magnificent view of the Sooke Harbour. 2 bedrooms, 2 bathrooms, fireplace, vacuflo, dishwasher, fridge, stove, parking. Our last townhouse unit $385. Roscoe Development Corp. 642-5254.

SEPT. 1 - LAKEFRONT
Seclusion on 1 acre. Lease required for approx. 1 year. 2320 sq. ft., 3 bdrms, 3 baths. Lots of parking. References req. $525 per month. Call Audrey at SAEC 388-6161 or 382-9255 (24 hrs.)

FOR RENT AT QUALICUM Beach, oceanfront cabins and duplexes, priced from $125 to $275 month. Furnished or unfurnished, utilities included. Will also accept labor as part monthly payments. Phone Victoria, 652-1562, or Qualicum, 752-6671.

SHELBOURNE-HAULTAIN
Two bedrm. bungalow-Living rm. and dinette Wall to wall carpet, Fireplace. No basement. Available Sept. 1-Rent $300.00
B.C. Land and Insurance Agency Ltd.
530 Broughton Street 388-5555.

ON THE BEACH
2 bedroom cottage, fireplace, in estate grounds. Immediately available. Adult oriented. 30 min. from downtown. Roscoe Developments 642-5254.

FOR RENT ON SALT SPRING, large 3-bedroom home, fireplace, family room, utility room, two large sundecks, garage, large lot, workshop, two couples welcome, $400 per month. 112-653-4237.

LARGE 3 BEDROOM FAMILY home, on double lot at Mill Bay, basement 2 fireplaces, en-suite, wall to wall. Sundeck, appliances and drapes, $365. Available immediately. 656-3621.

2-BEDROOM BASEMENT SUITE on 1 acre, Central Saanich, with washer, dryer, stove and fridge. Also has fireplace and is fully carpeted. $200 per month. Phone 652-1886 between 1-5.

LARGE 3 BEDROOM IN MILLstream area, wall to wall carpeting. Fireplace. Master bedroom ensuite. Extra large lot. $375 monthly. Period available September 1. 595-1349, anytime.

CEDAR HILL — SEARS, OLDER 2 bedroom, full basement, separate garage, fridge, stove included. Mature couple only. No pets, references required, $325. 592-3238 after 6 p.m.

MARIGOLD
Small 2 bdrm cottage, fridge and stove includee Available now, $195 per month. Call Audrey at SAEC 388-6161 or 382-9255 (24 hrs.).

CEDAR HILL, 4 BEDROOMS, 2 baths, dining, rec. room, sundeck. Near schools, shopping, bus. Large treed lot. 16 years old. $480 with option to buy for $72,500. 383-6071.

UNFURNISHED HOUSE FOR rent. Available September 15. 3 bedrooms, 1 up, 2 down. Full basement. Large fenced yard. Near Mayfair, $310. 386-2097.

3-BDRM HOME WITH FULLY equipped Beauty Salon in basement. $600 per month. Mr. Bracken, 388-4271. J. H. Whittome and Co. Ltd.

EXECUTIVE HOME FOR RENT, Ten Mile Point. 4 bedrooms, 2½ bath. Rent $560 per month, lease. Available October 1. Reply Victoria Press Box 5.

PARKSVILLE, 3 BEDROOM house, with fireplace, wall to wall, and basement, fridge and stove included. $375 per month. 383-0764.

ESQUIMALT WOLLASTON, 2-bedroom modern home. Close to all amenities. Lease available October. $320. 382-3941.

AVAILABLE OCTOBER 1, 3 BEDroom, 1½ bathrooms, rec room, den, large yard, Lake Hill area, $410 per month. Phone 479-0675.

3-BEDRM. HOME IN SOUTH OAK Bay. Available Sept. 15. $450 per month. Mr. Bracken, 388-4271. J. H. Whittome and Co., Ltd.

2 BEDROOM HOUSE GORGE area, stove, fridge, carpets, close to school and shopping. No pets. $350. 479-4155.

EXCLUSIVE COUNTRY HOME plus 10 acres, 3 bedroom, two bath and two fireplaces, also barn for horses, $325. 642-3763 after 6 p.m.

METCHOSIN 2 BEDROOM BUNgalow, fridge, stove, water. Garbage collection included. $240. 478-6819 after 6:30.

LANGFORD — 2 BEDROOMS, stove and fridge. Prefer older couple, no dogs. $250. 478-3024.

MODERN 4 BEDROOM HOME, Gorge area, 386-9536 or 384-8075 pager 690.

210 HOUSES TO RENT UNFURNISHED

Century 21 WESTERN HOMES
1037 Cloverdale 386-3494

LUXURY LIVING 1 Bed. Condo. Close to UVic Appliances, amenities. $275. Avail. NOW.

ONLY 2 LEFT! New Townhouses in James Bay. $350.

VIEW OF THE GORGE. 3 bdrms., frplc., appliances, large fenced yard. $450. Avail. Sept. 1.

DO ANY OF THE ABOVE INTEREST YOU? CALL 386-3494 (24 hrs.) NOW — THEY WON'T LAST.

Brown Bros. on Lanshard
"People Helping People"

$380.00-$405.00. 229 Ontario St. — 3-Bedroom townhouses, across from school and playground.

$350.00. 11 117 Simcoe St. 2-Bedroom plus loft den. Large sundeck, double carport. New.

For further information call: BROWN BROS. AGENCIES LTD. 385-8771 (anytime)

PAINTER, HANDYMAN!
We will reimburse you $100 to paint and cleanup this 4 bdrm. home. Immediate possession. $320 with option. $295 p.m.
SIDNEY
COTTAGE
Living rm with FP, large dining room, 1 bdrm, sep garage. Rent $450 per month.
Phone Audrey at SAEC 388-6161 or 382-9255 (24 hrs.)

Barksdale St. — 3 Br. new home with lge. D.R., lge. kit. with e.a. — full bsmnt — available now $580 per mo.
479-1667 Brian Brown 479-1667
J. H. Whittome & Co. Ltd.

2 BEDROOM ON PARKLIKE hill, 30' living room with fireplace, fridge, stove, drapes, Wilkinson area. Reduced rental for occasional pet care, prefer older couple, no children. $340. 479-2710.

HOUSE FOR RENT GLEN LAKE area phone 477-7765 or 477-8552.

211 HOUSES TO RENT FURNISHED

$425.00 Metchosin. Modern 2 br. home with lovely water views. Lease references required. Working couple preferred. Avail. now.

PEMBERTON, HOLMES LTD.
1000 Government St. 384-8124

EXECUTIVE HOUSE FOR lease or rent, indoor pool, fully furnished, 4 bedrooms, housekeeper, 1 block to university, tennis, public golf course and beaches, $1500 per month with possible option to purchase. References required. Please call 595-0343.

SECLUDED WATERFRONT home, three bedrooms, two small dens. 25 minutes from city centre, wall-to-wall carpeting, hot water heating, dishwasher, etc. Large float. $550 per month plus utilities. 652-2215.

EXECUTIVE WATERFRONT home, Gordon Head. Available for 1 year lease beginning September 15 or October 1. Worth $700 but will take $500 per month for the right couple. Non-smokers, no young children, no pets. 477-9107.

LANSDOWNE SLOPE
Couple required to lease furnished home for 6 months. Oct. 1 occupancy $450. p.m. References required. Phone Audrey at SAEC 388-6161 or 382-9255.

4-BEDROOM HOUSE ON SHAWnigan Lake waterfront, partly furnished, washer, dryer, beds. October 1-June. $250 per month. 743-5819.

MILL BAY WATERFRONT
Fully furnished 1-bedroom cottage, to responsible party, sorry no children or pets, $200 per month. Phone 112-743-9656 or 598-1341.

WATERFRONT PORTAGE inlet, fully furnished 3 bedroom no-step character home. 6-9 months. Non-smokers, references, 382-6378 before 9 a.m.

BEDROOM, PROSPECT LAKE home with private dock. Available now to June 30. Rent $475 monthly. 478-1731 or 592-9827.

SHAWNIGAN LAKE, 3-BEDROOM waterfront, 2 bathrooms, fireplace, 3-car garage, wharf. October 1st to June 1st, $400 month. 598-6956.

3-BEDROOMS. 2260 EAST SHAWnigan Lake Rd. September to June. $260 monthly. 743-5819.

212 HOUSES WANTED TO RENT

WESTMONT REALTY (1977) LTD. 388-4434

URGENTLY NEEDED
TO RENT houses, duplex townhouse apartments and commercial. WE SPECIALIZE IN MANAGEMENT. Call now for professional service. 388-4434.

RESPONSIBLE ADULTS WITH children require immediately, furnished 2 or 3 bedroom house in Oak Bay, Fairfield or Gordon Head area for approximately 8 months, references available, phone collect 521-2415.

RESPONSIBLE YOUNG MOTHER and 3 year old son, need a clean 2 bedroom cottage or townhouse in Oak Bay - University area. While mom goes to University. Phone 595-4930 or 656-4328.

TWO RESPONSIBLE YOUNG working men, looking for 2-3 bedroom house with waterfront view. References, for October 1st 388-5245.

COUPLE, NO CHILDREN, 2 well behaved cats, seek superior house, in Victoria or surrounding area, for rent or lease. $550 a month. 384-5707.

BUSINESSMAN REQUIRES 4 bedrooms, 2½-3 bathrooms, preferably with appliances, in Oak Bay or Gordon Head area Contact 382-4802 between 2-5 p.m.

PIANIST REQUIRES OLDER house city area. Preferably James Bay or Fairfield. 384-3935 or 385-6391.

QUIET UNIVERSITY COUPLE need 2-bedroom home. Up to $270 monthly for September 15. 384-4374.

WANTED: COTTAGE FOR winter season, Shawnigan Lake, or Saanich Peninsula. 652-1728.

MARRIED COUPLE WANT house or cabin with view, within 15 miles. 474-2780.

NON-SMOKING RESPONSIBLE couple, require 2 or 3 bedroom home or duplex. 478-0620.

HOUSE OR PART OF HOUSE TO rent by couple with dog. 388-6209.

215 HALLS, WAREHOUSES STORES AND OFFICES TO RENT

TO RENT: IN UPSTAIRS OF electrical firm. 172 square feet of carpeted office space, in new building. Washroom and coffee facilities available. Desk included. $200 a month. 388-7373.

CORNER DOUGLAS AND DISCovery. 900 square feet on each of two floors. Rear loading on lower level. $625 per month. 384-9955, 385-7751.

WAREHOUSE — STRATA TITLE warehouse for rent, with option to purchase. 2100 sq. ft., $550 per month, taxes included. 854 Devonshire Rd., 477-5274 or 479-7041.

TRADE THROUGH CLASSIFIED
DIAL 386-2121

215 HALLS, WAREHOUSES STORES AND OFFICES TO RENT

REALSPAN PROPERTIES LTD.
845 BROUGHTON 388-6454

WE SPECIALIZE IN LEASING
EXCELLENT TIME TO LEASE GOOD SPACE
WE ARE AGENTS FOR A VARIETY OF OFFICE, WAREHOUSE AND RETAIL LOCATIONS. FOR ANSWERS TO YOUR LEASING QUESTIONS, CALL US.

1007 FORT ST. — Prime main floor space — the most attractive building in Victoria — 2450 sq. ft. of corner on street exposure. Drive by then call for details.

CEDAR HILL MALL — Limited number of areas available in this new mall — ideal for retailing outlets — tenants for LADIES WEAR-TRAVEL AGENT-STEREO SUPPLIES would complete this heavy traffic location.

"TOWN SQUARE" SIDNEY — New retail mall of 16,000 sq. ft. presently under construction. "Act fast on this one"

WESTCOAST SAVINGS — Has professional office space in one of their excellent buildings. Early possession possible.

FROM 1000 to 6700 SQ. FT. of NEW SPACE, IN THE MAYFAIR AREA, half block off Douglas can be used for office, wholesale, retail, display. As low as $3.00 per sq. ft.

800 SQ. FT. OF OFFICE next to the Hydro Building — excellent for doctors, dentists, insurance company, engineering, drafting, etc. — good parking on site. Only $400 per month.

JUBILEE HOSPITAL — Doctors space, 750 sq. ft. finished space with large reception office, two examining rooms, lab, private office. All this within 200 yards of the Jubilee Hospital.

RETAIL STORE on Fort Street, $453 per month.
NEW! RETAIL-WAREHOUSE — Warehouses — Offices. Located in the centre of a fast-growing commercial area.

OFFICE SPACE in a large Fort St. redeveloped Heritage Building. Call for Details.

SUBURBAN OFFICE SPACE — Four different locations in well established centres, all quality buildings, all on-site parking.

Call 388-6454

SEASPRAY PROPERTIES LTD./ REALTOR
1911 QUADRA 386-3124

RETAIL
3400 DOUGLAS- 1750 sq. ft.
1205 QUADRA 3600 sq. ft.

OFFICE
DOWNTOWN 2600
3400 DOUGLAS, 2300 sq. ft.
QUADRA CENTRE, 1010 sq. ft.

WAREHOUSE
GORGE RD. 1500 or 3000 sq. ft.
WILLIAM ST. 1850 sq. ft.

STADACONA CENTRE
at the OAK BAY JUNCTION
Prime OFFICE or RETAIL space. New, attractive building. High traffic and excellent exposure from 650 sq. ft.

M-W CENTRE
2614 BRIDGE ST.
OFFICES — from $225 mo.
WAREHOUSE — from $95 mo.
SHOWROOM — RETAIL — from $175 mo.
Available monthly or on lease.
Answering Service, receptionist, boardroom, parking all available.

R. D. LAW 386-3124

RETAIL SPACE
—Well located
—Excellent Exposure
—High Traffic Count
—Moderate Rates
Modules from 1500-3000 sq. ft. to service the Colwood-Langford Area.
Contact:
J.S. COLWELL
R.D. LAW
Seaspray Properties Ltd.
386-3124

YOU CAN BE PART OF Market Square
PRIME RETAIL & OFFICE SPACE AVAILABLE NOW!
CALL: 388-5365

OFFICE
950 sq. ft. comprising 4 offices plus a large reception area, immediate possession, $350 per month, ground floor and plenty of free parking. For information call Patrick Snow 592-3931 or Island Homes Ltd. 386-7545.

FIRST TIME OFFERED
2200 SQ. FT. Prime Location. Would suit Gov't. Office, Finance Co., or Real Estate Co. For further details call 386-3494 (24 hrs.)
CENTURY 21 Western Homes
1037 Cloverdale Ave.
386-3494 (24 hrs.)

PRIME LOCATION, NEAR NEW building, close in, only one block off Douglas, ample parking, good access-front and rear streets, ideal warehouse or wholesale, sharp front office, display or retail area, 2 bathrooms, insulated, dock loading 2120 sq. ft. Ph. Morris Lund or Don Munro, 386-3585, Victoria Realty Ltd.

Prime Business Space for Rent
Beacon Plaza — Sidney, 600 sq. ft. in high traffic area for further info contact:
656-3924 DOUG SCOTT 656-6810
MONTREAL TRUST COMPANY

PRIME LOCATION FOR LEASE
Busy downtown St., 3200 sq. ft. office space, 1800 sq. ft. warehouse. Ph. Harknett Fuel, 384-9381.

RETAIL SPACE IN A NEIGHborhood shopping mall now under development food store, of 12-15,000 sq. ft., drug store, shoe store, ladies fashion, hardware store, bakery. Send inquiries to P.O. Box 940, Qualicum Beach, B.C. V0R 2T0.

FOR LEASE, APPROXIMATELY

240 BUSINESS OPPORTUNITIES

BUTCHER SHOP, ESTABLISHED 1910, fully equipped, lots of potential, good location, asking $69,900, good lease, or sell property, 2437 Beacon Ave., Sidney, V8L 1X7, 656-5502 or 656-3261, ask for Maurice.

AVAILABLE IMMEDIATELY from 40 acres auto salvage development of Casino Rd. in Duncan. Tremendous potential. 384-2313 days, 479-1102 after 7.

50 SEAT LICENSED RESTAURANT, adjoining first class motel on Vancouver Island. Good lease. Gross $150,000. Price $70,000. The Moorings, 2082 Comox Ave., Comox, V9N 4A7, (604) 339-3332.

DUE TO HEALTH PROBLEMS, must sell part or all of my unique business in Victoria, minimum of $30,000 required. Victoria Press Box 900.

EARN FROM $12,000 TO $50,000 or more per year. $500 distributorship, initial inventory. Apply in person Vita-Love, 435 Simcoe St., Tues. 3 p.m. and Thurs. 3 p.m., 7:30 p.m.

PROFITABLE BUSINESS. THE only one of its kind on Vancouver Island. Good return on your investment. Victoria Press Box 2.

BEAUTY SALON EQUIPMENT to equip a four-operator shop, $1200. 385-0709.

GROCERY STORE. DOWNTOWN area. 3 year lease. Asking $3,000 plus stock. 383-4433.

ATTIC INSULATION BLOWER capable of 2 houses per day, $1250. 248-9453, or 752-3322.

RETAIL STORE FOR LEASE. 1011 Blanshard, now a wool shop. Phone 652-2072.

241 BUSINESS OPPORTUNITIES WANTED

WANTED MOTEL 20 - 30 ROOMS

Around Victoria, has to have licenced dining room, possibility for English Pub. $500,000-$1,000,000. FRANK SALE 382-9191 BUS. PAGER 738 IRENE VAN 382-9191 BUS. RES. 592-9194

THE PERMANENT

WANTED

Real Estate Business-Victoria Area. Apply in confidence to Green Acres Realty Ltd., 345 West Broadway, Vancouver, V5P 1P8 or Call 872-8586.

244 REVENUE PROPERTY

WESTMONT REALTY (1977) Ltd. 388-4434

APARTMENTS

35 suiter in mint condition with a good suite mix. Situated on wide street close to ocean and Beacon Hill Park. No vacancy factor. Clear title and owner will carry back to good covenant.

36 suiter almost identical. Next door. Both have large paved parking lots and could be managed as one.

125 suiter. Full 10% C.C.A. with good financing. Nearly zero vacancy factor. Could be syndicated.

17 suiter with good commercial on ground floor. Close to town and all amenities. Full 10% C.C.A. Good financing. Owner will consider head lease on commercial.

87 suiter A.R.P. with full 10% C.C.A. with offices on main floor. Close downtown location.

13 suiter; full 10% C.C.A., built as condominium. Prime rental area.

16 suiter A.R.P., full 10% C.C.A., walking distance to downtown.

24 suiter in A-1 shape. Also walking distance to downtown.

54 suiter. No vacancy factor and 32 suiter full 10% C.C.A. combined together. Ideal investment. Most suites have city and harbour views. Large 10% mortgages. Owners will carry back to good covenant.

52 unit townhouse complex. Good rental. Area with low vacancy factor.

Older 22 suiter ¼ block to the ocean. Needs some painting and new carpeting. Owner will consider trades.

35 suiter Prime Fairfield location. Large 10¼% 1st mortgage and owner will consider carrying 2nd to covenant.

94 suiter good mix with covered swimming pool, swirl pool and sauna. Can be converted to condominium. Good financing and owner will carry back to sound covenant.

ALSO

Large commercial downtown core Office Building. Fully leased and showing nearly 10% return.

FOR MORE INFORMATION CALL RICK KINNIS, LEO PIGERT or EVAN WILLIAMS at 388-4434 anytime.

Esquimalt Duplex $70,000

This two bedroom up and down duplex is not a conversion. You could live in the top and enjoy the view of Esquimalt Harbor. Find a tenant for the bottom and enjoy his contribution to your mortgage. Remember that you can depreciate this class of building by 10 per cent per year to write off the income. ML 34092.

LORNE DOYLE 479-9894
CANADA TRUST 595-5131

Esquimalt Duplex $125,000

3 bdrm sideXside duplex near Saxe Pt. and Fleming Parks. Each side rents for $395. Building only a couple of years old and qualifies for Capital Cost Allowance. Pick up your write-off now before the Tax Man gets you. ML 35069.

LORNE DOYLE 479-9894
CANADA TRUST 595-5131

BROWN BROS. on BLANSHARD

"People Helping People"

SAVE TAXES WITH A QUALIFYING APT. BLOCK AS LOW AS 32 Suites - $650,000 SEVERAL OTHERS AVAILABLE

Geoff Singleton APARTMENT BLOCK SPECIALIST 592-1479 or 385-8771 (anytime)

12 SUITE APT. BLK.
PRIME LOCATION.
LOW MAINTENANCE
ASKING $225,000

35 SUITES
OAK BAY
QUALITY CONSTRUCTION
SPACIOUS SUITES
ASKING $840,000
SYL SHUMKA
477-0191 595-1337

Royal Trust
ROYAL TRUST

APT. BLOCK

11-suite apartment (10 one-bedroom and 1 exceptional 3-bedroom, 2 bath, owner suite). 4 with tremendous ocean views. In excellent condition, easy maintenance. Never a vacancy. $215,000. Barry Thorndycraft, 477-8437. Island Homes Ltd., 386-7545.

IT'S A BEAUTY

Immaculate, spacious, 4-year-old modern duplex. Fridges and stoves, sundecks. Lots of parking, superbly and professionally cared for and landscaped. Near Fort Rodd Hill Park. $79,900. MLS. Call Tom Evans 652-2620, 386-7545, Island Homes Ltd.

LANGFORD STRATA DUPLEX

Year old, 3 BR., owner one side, other side rented. One or both sides for sale. Drive by 2677 Deville St., do not bother owner or tenant.

477-2149 Al Bull 477-1841
Block Bros. Realty Ltd.

MOTEL

Downtown, 35 units. Some with kitchens. On main thoroughfare and showing good return. Good financing. RICK KINNIS, LEO PIGERT or EVAN WILLIAMS at 388-4434 anytime.
WESTMONT REALTY (1977) LTD.

ESQUIMALT DUPLEX

Character duplex with 2 beds and fireplaces in each side. All on a lovely large lot and in great shape. HURRY this won't last at $69,900. DOUG POWELL 386-6164 or 592-6417, or 388-6275 pager 878. CASTLE PROPERTIES.

12 APARTMENTS

Modern building in Quadra area suitable for owner management. Outside entrances and electric heating. Cable TV. Ample parking. $165,000.

LEVERTON RLTY 385-8012

GORGE AREA

Lovely 4 suite apartment fully landscaped, ample parking, easy to maintain building. Full price $79,500, for more info. phone FREDDY STARKE 386-6164 or 479-3866. CASTLE PROPERTIES.

44 SUITES — CLOSE TO GOVERNMENT BLDGS.

Michigan St. Close to park. $17,200 per suite. Call Gordon: 382-1939 or 273-0141.

TAX SHELTER DUPLEX

3 year old, side by side duplex, Mill Bay, 1¼ acres, 3 bedrooms and full basemdnt each side. CHMC certified tax shelter. $78,000. 748-0386 days.

4 Plex (Ffld.) C.T.M.	$110,000
16 Suites (Ffld.) T.A.O.F.	$320,000
24 Suites (Ffld.) C.T.M.	$540,000
6 Suites (Esq.) P.A.O.F.	$140,000

386-3231 John A. John 477-8096
Block Bros. Realty Ltd.

DUPLEX, POSSIBLY 4-PLEX. New listing. Private sale. Cotwood. Modern. All electric. $98,000. 478-5321.

BY OWNER, SIDE BY SIDE DUplex, in excellent rental area, reduced for quick sale, to $89,000. 479-9527.

ESQUIMALT, FOR SALE BY owner. Side x side duplex. One bedroom, close to stores, bus, rec. centre, $54,900. 658-8451.

GOOD PARKING - Retail, offices or warehouse. $129,900. 3930 - 3932 Douglas Street.

247 COMMERCIAL OR INDUSTRIAL PROPERTIES

DOWNTOWN VICTORIA RETAIL OFFICE BLDG.

This very attractive complex has been completely rebuilt to today's bylaws and standards. Fully leased (5 yrs. plus 5). Grossing over $175,000 annually — low overhead. Adjoining lot with plans (or finished) for additional 13,000 sq. ft. office bldg. also available. Asking $1,335,000. For further information call:
LEO PIGERT or
EVAN WILLIAMS
at 388-4434 anytime
WESTMONT REALTY (1977) Ltd.

COMMERCIAL 12,000 SQ. FT.

COLWOOD. Comprised of 2 recently built stores and 1700-sq. ft., 4 bedroom suite. Borders on shopping centre the only commercially zoned land within a mile radius. Purchasers have the option of operating or selling the restaurant business that is in the one store. Vendor is open to trade. Priced very realistically. Call now for more information. HUGH YEREX at 592-2407 or 479-8169.
MARGETTS AND GOWER
OAK BAY PROPERTIES LTD.
2227 Oak Bay Avenue

$105,000.00
10,800 SQ. FT.
COOK STREET.
REZONABLE.
To Multi Res. and Commercial Mix

CALL:
JOHN ADDICOTT
388-6454 477-8232
REALSPAN PROPERTIES LTD.

ESQUIMALT INDUSTRIAL

10271 Sq. Ft. lot zoned light industrial. House rents at $275.00 per month. Good holding property or development.
BRIAN SPARK
COMMERCIAL DEPARTMENT
PEMBERTON, HOLMES LTD.
1000 Government St. 384-8124

INDUSTRIAL LOTS

—8,000 sq. ft. corner lot, $31,500
—7,500 sq. ft. lot, $29,000
—7,500 sq. ft. lot, $27,000
—One acre lot, 5 lot subdivision potential, $90,000
—Two acre lot, approved subdivision, lots prepared, good building on one lot, $90,000 per acre.
BILL MORRIS 478-4655

For Sale or Lease

2,500 sq. ft. of offices, showroom, storage plus 900 ft. of basement. Suitable for rental, sewing or office. Corner location at Burnside and Douglas. Ample parking. Contact BILL KOZAK at 388-6275 pgr 2880 or 386-6164 CASTLE PROPERTIES LTD.

ZONED LIGHT INDUSTRIAL CENTRAL SAANICH AREA

Fully serviced level industrial property. Situated in new Keating industrial area — ½ acre lots and larger. Priced from $2.75 per sq. ft. and up. For further information call 652-1040 (Dave Thomson), 656-3463 (Ron Tidman).

INDUSTRIAL — CENTRAL SAANICH

Gravel base soil, level 2.3 acres, including 2 storey frame house. Call 478-5561 GAIL JENKINS 478-6458 BLOCK BROS. REALTY LTD.

250 HOUSES FOR SALE

Castle Properties Ltd

OPEN HOUSE
3914 LEXINGTON
SAT. - SUN.
1:30 - 4 P.M.

Looking for a spacious family room with fireplace off your kitchen? Then see this 1 yr. old 3 bdrm. split. Huge living room with fireplace, L-shaped dining room, 3 bdrms. master ensuite and walk-in closet. Nicely landscaped, underground wiring, double car port. Close to schools and transportation. MLS 34938, $82,500. MARG EMMERSON 658-8386 or 386-6164.

OPEN HOUSE
FRI. & SAT.
1:30-4:00 P.M.

Or at your convenience. Stately 2 bedroom home on main plus 1 bedroom suite up. 1521 CAMOSUN ST. $59,900 or offers. FLO PELLING 386-6164 or 384-5024.

$44,000, GORGE

2 bedrooms — 3 appliances — fireplace and quiet Gorge area. This great starter home has a lovely newly - renovated kitchen with sliding glass doors to fenced rear yard and patio area. Great financing on this, with low down payment. DOUG POWELL 386-6164 or 592-6417 or 388-6275 pger 878.

MAYFAIR 3 BEDROOMS $51,900

3 bedroom full basement home on quiet street close in for only $51,900. Great all new kitchen for mom too. DOUG POWELL 386-6164 or 592-6417 or 388-6275 pger 878.

ROCKLAND EXEC. $149,900

This 3-year-old home has over 3400 sq. ft. of uniquely decorated living space, professionally landscaped 80'x150' lot. Entertainment areas of the home provide an atmosphere to enhance any special occasion. Big LR, separate formal DR, kitchen with adjoining solarium and brick built-in Bar-B-Q. Hot water heat. Built-in vacuum and sprinkler system. Many other features make this an extraordinary buy. For viewing call SHANE BEFURT 386-6164 or 479-0010.

FANTASTIC VIEW

From this 15 year old post and beam in the Cedar Hill area. Quick possession. Large lot, small garden, two large bedrooms, living room, dining room and kitchen situated to take advantage of the panorama. Full basement with large bedroom and TV room with fireplace in the walk-out basement. See this one first. Asking $71,900.
386-6164 BEN GREIG 598-3105

BUY IT WITH A FRIEND

Lovely large completely rebuilt family home on two levels. Living room, 3 bedrooms, large dining room, kitchen with eating area, sunroom, 4-pce. bath and sundeck on main. Second living room, kitchen, 3 bedrooms, bathroom and utility room down. Fenced corner lot. Priced to sell quickly at $60,900. See it now with FREDDY STARKE 386-6164 or 479-3866.

GORDON HEAD

Beautiful Spanish style 3 yr. 4 bdrm home completely finished including large rec. room, with built-in bar only 2 years old. All large rooms. This is a must to see. FREDDY STARKE 386-6164 or 479-3866.

GORGE BEAUTY $44,900

This 2 bdrm. immaculate home is a must to view for those looking for clean and tidy home with no fixing up to do. LR with FP, kitchen with EA and laundry off. Great backyard with fruit trees and garden area. To view call: SHANE BEFURT 386-6164 or 479-0010 CASTLE PROPERTIES.

OPEN HOUSE
FRI. AND SAT.
1:30-4:00
1641 TAMPICO PL.

Beautiful new split level home on a large corner lot. 4 bdrms, 3 baths, family rm with fireplace, den. Double enclosed garage with workshop. Deck off dining rm and kitchen plus cement patio. Asking $83,900.
382-8879 Tara Bhalla 388-7557
Capital City Realty Ltd.

250 HOUSES FOR SALE

FOR SALE Royal Trust 477-0191 384-8001

OPEN HOUSES
3085 COLQUITZ
SATURDAY 2-4 p.m.

Lovely character home in secluded lot backing onto park adjoining Colquitz river. 2 bedrooms up, 1 down, large living room with fireplace and hardwood floors. REDUCED $5,000. Now asking $64,900. Call now for details or previewing. 477-0191 RUTH CROSLAND 595-5677

2252 JAMES WHITE BLVD.
SATURDAY 1:30-4:00 p.m.

Attractive, well built bungalow perfect for either family or retirement. 2 bedrooms and 4-pce. bath on main, plus dining room and fireplace in living room. 3rd bedroom 2-pce. bath and rec room with 2nd fireplace in full basement. Lots of storage and workshop space plus large attached garage. Easy walk to school and downtown Sidney. Follow signs from corner of Beacon and 7th Ave.
SHARON MOONEY
477-0191 477-4197

2948 CEDARH ILL RD.
SATURDAY 1:30-4:00 p.m.

Immaculate, near new, 3 bedroom full basement home on 1¼ mile circle. Handy to everything and yet tucked away on quiet, private lane with views through trees. Attractively priced at $60,500 as owners leaving the city! Follow signs from corner of Cedar Hill and Kiwanis.
477-0191 STEVE MOONEY 477-4197

4439 TREMBLAY DR.
SAT. THRU MONDAY

Beautiful 3 yr. old, 4 bedroom (1 down), Tudor of 2400 sq. ft., tastefully decorated and immaculate throughout. 3 baths, 2 fireplaces, large family room, games area, bar room. Utility off kitchen. Southern exposure sun deck with Olympic views. Completely fenced and landscaped, fully gardened. Good value at $88,900. MLS.
MURRAY ROTHSCHILD
477-0191 477-9393
DALE YOUNG
477-0191 388-6275 pager 2561

SAT. 1-4
923 ARCADIA
$52,500

Charming 2 bedroom home in the Gorge area. Large living room with fireplace, family kitchen with eating area. Nice 4 pce. bath. Full basement with laundry area and rec room. Low, low down. In attendance:
PETER TER VEER
479-1588 384-8001

2150 KENDAL AVE.
SATURDAY 2-4

Upper Lansdowne — off Hendersons — New on the Market — Owners transferred and hate to leave this lovely 3 bedroom home on large lot close to bus — all schools and university. Quaint LR with F.P. separate D.R. Large bright kitchen with washer and dryer — also good eating area. Full basement, 1½ bathrooms. Well priced at $84,500. MLS 35407. Call
"The McGregors"
384-8001 or Res. 477-3675

SAT. 2-4
5174 BECKTON

What you have been waiting for. Magnificent view, 3 BRs, master ensuite. Large cosy family room plus den. Quaint tile entrance, 2 fireplaces. Random oak pegged floors in L.R. and D.R. Tastefully decorated. Neatly landscaped. Asking $99,250. View with
CONNIE REYNOLDS 477-8914 OR
HAZEL CAMPBELL 384-8001

SPLIT LEVEL — $57,000

Beautiful, 3-BR, split-level home situated on park-like lot with private setting. Living room with fireplace, large kitchen with loads of cupboard space and rec. room ready for development. Located in prime area of Colwood. Priced for quick sale.
MIKE REID 478-6650
477-0191 JOHN ADANK 479-8135

GORGE
2-bedroom home, large lot. $52,000.

ESQUIMALT
2-bedroom, full basement, near arena.
PETER TER VEER
479-1588 or 384-8001

MARIGOLD AREA

Older home, large lot. F.P. in L.R., dining room, full basement. Rec. room, 5 bedrooms. Call
PETER TER VEER
479-1599 or 384-8001

SXS DUPLEX $69,500

Excellent investment. Low down could handle. 2 bedrooms each side. Seaviews. Call
PETER TER VEED 479-1588 or 384-8001

ROCKLAND AVE. LOT ONLY ONE!!

Extra large and lovely 11,900 sq. ft. located behind a rock wall on a private cul-de-sac. Priced for quick sale. $49,500.
MRS. MARILYN WOODWARD
384-8001 or 477-2722

CUSTOM DESIGN

Immediate possession. 1265 sq. ft. of living area. 2 bedrooms, hardwood floors under wall to wall. Completely insulated full basement. Situated on a quiet cul-de-sac close to Camosun College, Tolmie area. Asking $67,000.
MARGARET JOHNSTON
384-8001 477-1763

PERFECT RETIREMENT

Dandy no-step bungalow. Bigger than it looks. New display kitchen, a woman's dream. 2 bedrooms, den 11.4x11.6 with acorn fireplace. Close to shopping centre, bus, on quiet street. Asking $47,900.
MARGARET JOHNSTON
477-1763 or 384-8001

ONLY $44,500

Terrific 3 bedroom family home, spacious and roomy, updated re-wiring insulated, 3-year old roof, copper plumbing. Full basement with some development. For more information please call
MARGARET JOHNSTON
477-1763 or 384-8001

GARDENER'S DELIGHT
$47,900

Just a great 2 bedroom no basement bungalow complete with fireplace in the living room, large kitchen and utility, separate garage, all situated on a 213 ft. (10,650 sq. ft.) duplex zoned lot. Call
RAY TILLYER
388-5464 pager 730 or 477-0191

TOWN AND COUNTRY
2 BEDRMS — $41,900

This retirement or starter bungalow is a steal on today's market. Living room with fireplace, large cabinet kitchen, separate garage with workshop area. Nice sized lot — for details and viewing please call now. MLS 33541.
477-0191 JACK MOEN 658-5448

JUST LISTED
GOREON HEAD
$73,900

3 bedroom, 2 year old family home in quiet cul-de-sac. Built-in dishwasher, 3 pce. en-suite, patio doors off kitchen and dining room. Electric heat. Fenced and landscaped lot. New MLS. Call:
GALE CHRISTENSON
477-0191 477-7047

CEDAR HILL

I have a privately compiled list of 61 properties being offered for sale in the Cedar Hill area. I have scanned one hundred and eleven streets in order to save you time and money in your search for a home. Price range from $46,500 to $129,000, and the selection should suit any serious buyer. Let me help, call me today at
MARK BLACKHAM
477-0191 386-1877

BEST OF BRENTWOOD

Out for a drive this holiday weekend? Well circle this one then come and see this last remaining HUGO HUCKER home that's set in one of the loveliest subdivisions in Brentwood: 3-bedrooms, en-suite bath, full basement, 3rd bath R.I. down and extra flue for fireplace down, underground Hydro, phone, cablevision, curbs, etc. Price sign in the window, call me anytime for a showing, no obligation for I live out there.
477-0191 RON SEEGER 479-3653

FOR SALE Royal Trust 477-0191 384-8001

NEW GORDON HEAD ½ STRATA DUPLEX

Approx. 1600 sq. ft. 2 storey, 3 bedrooms, 2 bathrooms. Landscaped! Close to Lambrick Park and all schools. $64,900.
JEANNIE DEWHURST
658-8980 384-8001

LAKEHILL

Quiet cul-de-sac alongside Greenbelt — close to schools — 5 bedroom (2 down) split entrance bungalow, 6 years young — large rec-room and R.I. bath in full basement. 1,900 sq. ft. finished — drive by 1111 Jolivet then call to view:
JOHN MORRY 592-9770
Royal Trust 384-8001

SOOKE ACREAGE

112 acres, 2 miles from village, only $134,400. For more information call:
592-9770 JOHN MORRY 384-8001

OAK BAY VILLAGE

Early 20th Century charmer, well maintained over the years, tastefully decorated — updated services. 3 or 4 bedrooms. Entrance hall, living room with fireplace and turret (bay window). Archway to dining room — den and family kitchen — utility — work area — rec room down. Over 2200 sq. ft. finished. $187,900. MLS 34896. Contact:
JOHN MORRY 592-9770
or JESSIE McGRATH
479-3982 or 384-8001

CALLING ALL!!

Body men, furniture upholsterers, or machinists, just the ticket, heated shop 22' x 24' insulated, 220 wiring, cement floor plus dandy 3 bedroom full basement family home. New kitchen, dishwasher, floors all updated. Situated on a treed lot in Colwood. Asking $59,900.
MARGARET JOHNSTON
384-8001 477-1763

WATERFRONT
1682 MILIVA LANE

This is a large 5 bedroom home on huge waterfront lot with fantastic sea and mountain views. This home must be seen to be appreciated. Asking $135,000.
384-8001 AL MATTEO 658-5057
MARK MACKENZIE 595-4596

GET SETTLED FOR FALL!

CHECK THESE OUTSTANDING VALUES AND CALL NOW!

1. Let's Get an Offer!
2. Let's Get It Sold!

Anxious Broadmead Vendor offers 2 bedroom, 2 bathroom unique bunalow for only $99,500. 2 fireplaces. Workshop. Full basement. Quick sale wanted!

2. Sensational Seaview! Swimming Pool! Indoor Swirlpool! 3 bedrooms. Huge rec room. Ranch style bed priced at $79,900. Open to offers. Move in immediately!

3. One level living! No steps in this modular concept with about 1,500 sq. ft. all on one floor. A designer's personal residence planned by a Vancouver architect. Great for a couple or small family. Secluded. Sunny. $125,000.

4. Contemporary! Open staircase leads to 4 bedrooms, den, family room — kitchen, hot water heat. $159,000.

5. Near St. Michael's Senior University School — on cul-de-sac, 3 bdrms, post and beam living room. Bath up and down. Only $65,000.

6. Post and Beam Contemporary. Light and bright. 3 bedrooms up, 1 down, 3 bathrooms. $125,000.

7. Near Oceanographic Centre, 5 bedrooms one level. Swimming pool. $139,000.

8. Executive Rancher — Contractor's residence with den, 3 bedrooms, family room. Thermopane. Double carport. Only $139,000.

9. Drive by 1586 San Juan. Small but appealing but there's over 1,300 sq. ft. with 3 bedrooms, fireplace, nice living room, dining room and kitchen. No basement. Now only $49,900.

10. Near Majestic Park, family home with 3 bedrooms up, 2 down, rec room, sauna. Offers on $76,000.

11. One of the best split level buys in Gordon Head. Nicely treed corner lot. Immaculate! with 3 bedrooms, den, open family room off kitchen. Large master with 3-piece ensuite. Built 1974. Offers on $82,000.

12. Contemporary yet elegant! 3 bedrooms and den all on one level plus large dining room. Kitchen, sauna and laundry. $129,500.

13. Great for kids! Basic bungalow with 5 bedrooms, 2 baths. Nice Gordon Head lot with badminton court. $79,000.

14. Prime location. Conventional 2 storey with authentic Tudor finishing. Easy care lot. $129,900.

15. Just listed! New 4 bedroom open plan plus den and family room in Broadmead. $157,500.

16. Arbutus University — Great for the design conscious. 5 bedrooms, den, rec room. Asking $139,000.

FOR MORE PARTICULARS AND APPOINTMENTS TO VIEW PLEASE CALL JEANNIE DEWHURST 384-8001 or res. 658-8980.

JUST LISTED EXCLUSIVE $179,000
780 LANDSEND RD
North Saanich. Exciting waterfront home featuring true seaviews from all rooms. 3 large bedrooms, all 4 piece ensuite, 3 LR or family rooms, all with FPs. Superb galley kitchen, workshop. Hot water heat, docble carport, ample parking, beautifully landscaped grounds of over 1 acre plus 173' of the choicest waterfront in Victoria. Home is modern B.C. contemporary with only the best of materials used. A true executive dream home, which should sell this weekend. Priced right at $179,000.

OPEN HOUSE 2-5 P.M. SAT.
OPEN HOUSE 2-5 P.M. SUN.

For further information please call J. B. Young 598-1818 or Mike Ruddy 656-4089 or 388-6275 pager 805.

PARK PACIFIC INVESTMENTS
383-4124

BY OWNER
4936 CORDOVA BAY RD.

Beautiful view of sea and Mt. Baker on this 3 or 4 bedroom, 3 bathroom home. Large drive-in garage-workshop. Possible in-law suite. Many extras. Price reduced to $85,900. 477-6745 or 477-7755.

FAIRFIELD REALTY LTD.
To Buy or Sell in Fairfield
Call The Fairfield Specialists
1295 FAIRFIELD RD. 383-2244

vacy, 13 acres, fantastic view, Swimming pool. Many extras. Owner. 478-4320.

GORDON HEAD $52,500
477-2272

BLOCK BB BROS.

SELL THRU VIDEO
OPEN NIGHTLY 8 P.M.

OPEN HOUSE
OPEN HOUSE
OPEN HOUSE

7922 PATTERSON RD.
SAT. 2-4:30 P.M.

Vacation time is almost over. Now is the time to consider a new home and this four level split in Saanichton is one I believe you will like. 3 bedrooms with shower in en suite. Heatilator fireplace. Much more. $69,900.
Ron Emmerson Office Al Bull
658-8386 477-1841 477-2149

PANORAMIC SEA VIEW
CEDAR AND STONE
5234 HANOVER PL.
OPEN HOUSE
SAT. 2-4:30

A 3+ bedroom cedar and stone executive residence designed to take full advantage of the sweeping views of sea and islands. Solid beam decor in the living and dining room, with sliding glass doors to a full length view and sundeck. Spacious kitchen and breakfast room with adjoining family room with fireplace. Master bedroom has private view balcony, with an exclusive 4 pce. 3-way ensuite. Large, countered laundry room. R.L. Recreation room, 4th bedroom, intercom, full electric heat, thermopane windows, underground services. $129,000.
Ted Walford Off. Bill Remple
598-1420 477-1841 477-1841

SPECTACULAR
CORDOVA BAY VIEWS
HANOVER PLACE

Sat: 2 to 4. Unique 3 bedroom cedar and stone "chalet" designed and built in 1977 to take full advantage of the superb sea view location. Exceptionally well constructed with post and beam in the entertainment area, beautifully organized kitchen with family room off, private balcony off master bedroom and always the view!!! Come and see this exciting!y different executive home offered at $129,000.
Bill Remple Off. Ted Walford
658-5794 477-1841 598-1420

OPEN - $51,900
3 BDRMS

SAT. — 12 NOON TO 2:00 P.M. — 1203 HILLSIDE CRES. Offer wanted on this full bsmt. home with stone F.P., new carpets, open style kitchen with dining area plus rec room.
386-3231 Bob Hahn 595-1642

540 SNELLING
OPEN SAT. 2-5

Sperkling clean 2-bdrm home with extra 2 down. Gracious living and dining rm. with french doors. Beautifully landscaped and cared-for grounds. Fenced backyard. ½ block to bus. $56,900. ML 35289.
386-3231 Gerrit Kipotwyk 479-3913

OPEN HOUSE
SAT. 1:30-4:30

A good 3 bdrm family home in a quiet location within easy walking distance to Oak Bay rec centre, shopping, theatre, schools, churches, etc.
386-3231 Wilf Weicker 598-2952

OPEN HOUSE
1025 WOLLASTON

SAT. 2-4. $47,900. Excellent value, 3 bdrms., 1½ baths, bsmt., approx. 3 years old. Close to Esquimalt Plaza, trans., Saxe Point, etc.
386-3231 Olive L. Martin 479-8913

1541 STOCKTON

SAT: 1:30-4:00. View this 2 bedroom rancher in a convenient area. Like new fridge, stove, dishwasher, washer and dryer are included at $53,000. Call GAIL JENKINS, the
478-5561 ORANGE BIRD 478-6458

OPEN HOUSE
SAT. 1:30-4:00
2930 CAROL ANN
OFF MT. VIEW
COLWOOD

Come and experience the "pride" of ownership. At only $65,900. Your Host:
478-5561 Norma Saunders 478-9182

PRICED FOR QUICK SALE

Reduced to sell. Neat and tidy 3 B.R. home in James Bay. LR, DR, kitchen all still retaining original character, new roof Sept. 77. Owner has bought — most anxious to sell, so present your offer. Immediate possession. ML 5156.
477-2149 Al Bull 477-1841

JAMES BAY
CHARACTER HOME

Everything large, older 2 BR, DR, LR with F.P., large kitchen with pantry. Upper can be developed. Nicely landscaped. Great possibilities. ACT NOW, this one will not last.
477-2149 Al Bull 477-1841

FOUR STAR SPECIAL
HIGH DONCASTER

Sweeping views from living, dining room and family sized kitchen. 5 bdrms. and den, 2 fireplaces, 3 bathrooms, family rm, with built-in bookcase and storage closets. Separate games room 28 x 15, large storage room, dbl. carport, wrap-around private sundeck with mountain and ocean views. An executive home for $109,000. Ask about our trade plan.
477-8750 Al Lee 477-1841

4 BEDROOM CHARMER

Very affordable at $49,500 and a real easy care non-basement home with a detached garage with rear street access. Cute as a button white with green gable home. L-room with fireplace, 2 bathrooms, large bright family kitchen, located on a quiet street near schools, bus and good shopping. Call
477-8750 Al Lee 477-1841

MUST SELL!
COLWOOD

A tastefully decorated, spacious home, 9 years old and priced to sell. Owner is leaving the Island, and will look at all reasonable offers. This home featuring two fireplaces, huge carpeted kitchen, dining room, a total of five bedrooms, rec room, games room, 1½ baths. Drive-in garage, snake roof and much more. Please call me immediately before it's gone! Offers on $62,500.
477-8208 Fred Dieiman 477-1841

HIGH GORDON HEAD

Mountain views, professionally landscaped, charming easy-to-live-in contemporary design home, 4 bedrooms and den. Beamed living and dining room. Delightful modern kitchen. Luxurious master bedroom ensuite, dining area. Vendors transferred.
477-5705 Erna Ellsay 477-1841

EXCLUSIVE ARDMORE
¾ ACRE — SEAVIEWS

A 3-year-old country home, peace, fresh air, sunshine, garden and fruit trees — something for the whole family. Superb 4 bedroom home, grand master with 4 pce ensuite and dressing room. Living room lovely and big, separate across hall formal dining room. Step-down family room, massive brick fireplace with custom copper hood. Start your day cheerfully in the beautiful separate breakfast area over-looking family room. Laundry room adioining kitchen. Possession immediate. Offered at $99,500.
Erna Ellsay Off. Gerry Lloyd
477-5705 477-1841 479-4105

GLEN LAKE STARTER

Ideal starter home with a bonus back yard full of tall shady cedars. 2 bedrooms, w-w carpets, handy laundry area off kitchen. Lovely covered patio. Attached carport, storage-work room. Price reduced to $47,900. Lot size 75'x150'.
Dave Vogelgesang
Office 388-5464
477-1841 Pager No. 760

BLOCK BB BROS.

$34,000

Gorge area. Spotless 870 sq. ft. cottage on fenced 50x133' lot: 2nd bedroom in attic. Separate garage. Near-new roof and H.W. tank. New M.L.
658-5794 Bill Remple 477-1841

INDUSTRIAL LOT

Pleasant little 2 bedroom no step bungalow with a large separate garage set on a 5600 sq. ft. industrial zoned lot. Excellent Location. An ideal investment at $47,900.
Dave Vogelgesang
Office 384-5464
477-1841 Pager No. 760

UPLANDS
COLONIAL
MOUNTAIN VIEWS

An immaculate and spacious 4 bedroom 2 storey residence on a sunny, half acre garden with distant mountain views. Reception hall, 24' drawing room, formal dining room, spacious kitchen with breakfast room and adjoining family room with fireplace. 4 bathrooms, 3 fireplaces, 2 extra bedrooms and full bathroom in basement plus R.I. recreation room with fireplace. Double garage. Workshop. Full driveway. Offered at $155,000. EXCLUSIVE.
Res. Ted Walford Office
598-1420 477-1841

UNIQUE BAVARIAN
LUXURY RESIDENCE
GORDON HEAD

A superbly constructed and designed Bavarian residence, with stained glass windows, wood-light windows, archways, baronial doors and solid beam decor. Large, tiled reception hall, spacious family room and dining room, bath with oak parquet floors, grand living room with view balcony, and a fully equipped kitchen with adjoining family-cum-breakfast room. Separate bedroom wing, 3 bedrooms, master large with fireplace, full ensuite, and private sundeck with unique adjustable privacy screening, fireplaced. Double "Arched" carport. This residence is truly unique to Victoria, and is offered at $159,500. Further details available.
Residence Office
598-1420 Ted Walford 477-1841

PANORAMIC SEA VIEWS
MOUNT TOLMIE
ENGLISH GARDEN

High on Mount Tolmie with seclusion and panoramic views of the sea and islands, a timber and stucco country styled residence enclosed by a beautifully landscaped garden with walled terraces, walks, secluded lawn areas, oaks and evergreens. Reception hall, dining room, living room, 2 bedrooms on the main floor and a superb master bedroom with adjoining reading room and study upstairs, 2 bathrooms. Fully equipped kitchen 2 sundecks, private balcony, secluded patio off, dining room. Exclusive. $143,000.
Residence Office
598-1420 Ted Walford 477-1841

BEAUTIFUL VALLEY VIEWS
744 DAFFODIL

Situated on quiet street panoramic views over Colquitz Valley, a 2 or 3 bedroom no-step bungalow with living room with fireplace, separate dining room, large airy kitchen. Enclosed bayo. Fully fenced garden. Just $55,700.
598-1420 Ted Walford 477-1841

SAANICHTON
"COUNTRY" HOME
1902 VENROSS PL.

A country home of quiet distinction, with sea views from a 20x20 sundeck off the 27' living room. Fully fenced garden with shade trees and vegetable garden. 3 bedrooms, master spacious with 3 pcs ensuite. Study. Beamed recreation room with Mount Newton rock fireplace. Exclusive cul-de-sac with distant sea views. Exceptionally well-priced at $73,500.
Residence Office
598-1420 Ted Walford 477-1841

WANTED: HANDYMAN

With family for this 3 (could be 4) bdrm. home. Basically sound, but needs T.L.C., large lot. Low taxes. Close to all facilities. $41,900. Offers please.
386-3231 Chris Krulzinga 479-0686
Myrna McGee 382-9329

Older 1600 Sq. ft., 4 bdrm. semi-basement home, large living rm., heatilator F.P., dining, kitchen and utility room. Lot nicely landscaped. Only $48,500.

New $47,900, 2 bdrm. bungalow, electric heat, thermal windows, utility room, new earth F.P. Good quality carpets and cupboards.
656-5337 Ted Phillips 656-5583

LANGFORD LAKE

Tranquil waterfront property of approximately ½ acre. Comfortable 2 bedroom home with lots of potential. Priced at $63,900. Call now for viewing.
478-5561 NANCY YOUNG 478-0054

IT'S HOME

Cosy 2 BR mobile with extras in a Langford park. Offers on $19,900. Call GAIL JENKINS the
478-5561 ORANGE BIRD 478-6458

CHARACTER HOME

Located 2 blocks from all needs of shopping and recreation. 2 bedroom with spacious closets. Renovated kitchen — separate dining area. FP in L.R. Bsmt. for storage. $49,900. Phone me for viewing.
478-5561 JIM GRAHAM 478-2357
388-6275 pager No. 2634

National Trust Realtor

HILLSIDE MALL
595-2121
3960 QUADRA
479-7161

Do you despise yard work but need spacious accommodation and parking for 2 vehicles? If this is the case I have the answer, 3 BRs, 1½ bathrooms, extra large LR with fireplace, DR etc. F.H.C. basement has 3 rooms partially finished.

OPEN TO VIEW
SAT. 2 - 4:30
2748 COOK ST.
$56,500
MARION FELL 384-7859
479-7161

OPEN HOUSE
SAT. 2:30 - 4:30
3001 AUSTIN AVE.

Quiet Gorge area, attractive 3 BR bungalow, 1025 sq. ft. on main floor, large lot, plenty of blacktop parking area. Realistic Price $56,900.
ERIK HANSEN
Bus. 479-7161 Res. 479-3224

OPEN HOUSE
SAT & SUN 1-3 PM
7193 HAGAN RD.
Brentwood Bay

Reduced — Below purchase price, 2 yr. old 3 bedroom (1 ensuite) beauty, 1200 sq. ft. on main and full high bsmt. Water view and sundeck. Surely a best buy in this area at $61,900. Phone anytime:
479-

250 HOUSES FOR SALE

Island Homes Ltd.
2604 DOUGLAS
386-7545

FARM FOLK

3 acres, house, modern workshop, 2 storey solid barn, 2 wells, irrigation pond, electric fence, pasture, hayfield, garden area, fruit trees. Facilities for horses, cattle, pigs, chickens, etc. asking $109,000 MLS. Call Tom Evans 652-2620.

VARSITY PL.

A rare opportunity to buy a custom built home in a very desireable location, close to the University, schools and shopping. This exceptional home features a spacious living room with a floor to ceiling rock fireplace, dining room kitchen combined with a family room with a delightful antique fireplace. Master bedroom has walk-in closet, the bathroom is large and of unique design. Lower level has an extra large rec room with bar and fireplace, a large bedroom with exceptionally spacious closets, a two piece bathroom and a large sauna with shower. Very well built home in a secluded treed setting, beautifully landscaped in front, with views of the Malahat from rear sundeck. This new listing is in a prestige area and offers excellent value at $89,500. Available immediately. To view by appointment only, please phone Doug MacKillop 384-8075 Pager 115 or 386-7545.

535 TRUTCH

Character home on pleasant Fairfield street, two storey family home with revenue potential, four bedrooms up, main floor has large living room with fireplace, dining room, with beamed ceiling, den with fireplace, bedroom and kitchen, full basement, in excellent condition with all the charm of the "old days" including stained glass windows, wainscotting. Good value at $75,900. To view by appointment please Phone Doug MacKillop 384-8075 Pager 1115 or 386-7545.

Gonzales Bay Dist. Asking Price $67,750

EXCELLENT FAMILY HOME FEATURING 4 BR (2 UP, 2 DOWN) 2 FULL BATHS, TOTAL OF 2100 SQ. FT. OF LIVING SPACE. LOCATED VERY CLOSE TO THE OCEAN, SCHOOLS, BUS AND SHOPPING IN A LOVELY QUIET NEIGHBORHOOD. THIS HAS POTENTIAL OF EXCELLENT IN-LAW ACCOMMODATIONS. FOR VIEWING CALL PATRICK SNOW 592-3931.

DUKE ROAD DIST. Will Trade for City Home Asking Price $79,900

Offering the following:
1. 1.65 Acres on Duke Road
2. 4 BR (3 up, 1 down)
3. 2 sets of plumbing
4. Garage workshop 32 ft.x24 ft.
5. 1738 sq. ft. of living space
6. 19 fruit trees, land all cleared

For viewing call Patrick Snow 592-3931 or Bill Palfrey 596-4210.

B.C. LAND AND INSURANCE AGENCY LTD.

ALBERT HEAD

RANCHER $51,900

Attractive 3 bdrm., no basemt. rancher with floor to ceiling fireplace in living room. Large kitchen. Double garage and office. Patio at rear. ½ acre lot.

Shirley Wilde
478-2459 478-5588
B.C. Land

OPEN SAT. 1-4 687 PEARS RD.

Turn right at the Metchosin Golf Course to view this attractive 3 bdrm. split level home. Large double garage. Beautiful view property over-looking golf course, panoramic views of Olympic Mountains and seaviews. Close to fishing, riding and hiking trails, etc. MLS Asking $71,200.

478-8780 June Corby 478-5588
B.C. Land

OPEN SUN. 2-4 2644 SOOKE RD.

Immaculate 3 bdrm. home on beautifully landscaped lot. Floor to ceiling rock fireplace in living room. Large bright kitchen and dining room. Full basemt. professionally finished with unique rumpus and extra bath. Lovely rear yard includes greenhouse, private patio, fruit trees and more. MLS Asking only $55,900.

478-8780 June Corby 478-5588
479-5571 Doug Storey 478-5588
B.C. Land

david burr LTD.
655 Fort St. 384-9335

LARGE LOT — LARGE HOME
There's a lot of value here — large living and dining areas, den with rock fireplace, full basement and one bedroom on the main and one upstairs. The large rear yard is fenced with shrubs and fruit trees and all on a quiet street. $49,900

MICHAEL BURR 595-2165
david burr ltd. 384-9335

VIEW ROYAL $53,900 3 Bedrooms

Owners transferred and have to sell their 7-yr-old, no-bsmt. Rancher on Marler Dr. A stream runs through back of property with attractive backdrop of trees. Oak floors and wood-burning F.P. in large L.R. Attached carport with sep. workshop. New listing. JIM RANSOM, Westgate Rlty., 388-9941, 479-5910.

$36,000

Reduced from $39,900 this is a real character home in a popular part of South Esquimalt. 53x142 lot, 3 bedrooms, sewing rm. Good wiring and plumbing, greenhouse, new kitchen cupboards, $1500 down or any offer considered. MLS. Jim Ranson 479-5910, Westgate Realty Ltd. 388-9941.

A.H.O.P. SIDE BY SIDE $45,000 EACH

New 3 bedroom no step duplex all on one floor. Over 1200 sq. ft. Quiet location, Fireplace, lots of storage. Large lot.
H. Mitchell 479-4818 Island Homes Ltd. 386-7545.

BEAUTIFUL BRENTWOOD SINGLE FAMILY HOME ON SEPARATE LOTS

2 BEDROOMS $45,000
STRATA DUPLEX
3 BEDROOMS $44,200

1100 block Clark Rd. $1250 down. Now completing. Early occupancy. Buy direct from builder-developer under ASSISTED HOME OWNERSHIP PROGRAM
DAYS 388-5454
EVENINGS 477-5402

BY OWNER; IMMACULATE 3 year old home, artistically finished, quality, 3 large bedrooms, 1½ baths, family room with floor to ceiling stone fireplace, large laundry room and sewing room, beautifully landscaped. Large lot, low taxes, 15 minutes from city. $67,900. 478-0041.

BY OWNER
University. Exceptionally well-built 4-bedroom split level. Immaculate condition. Well landscaped. Close to all schools. 477-7392.

250 HOUSES FOR SALE

Canada Trust
2252 OAK BAY AVE.
595-5131

$57,900

1761 HAULTAIN

MLS. 4 bedrooms and den, panel and plaster interior. 3 full bathrooms, teen-size kitchen, large L-shaped dining and living rooms, brick fireplace, full high basement, cedar shake roof. Take a long, hard look. Condition is very good in both home and grounds. Appointment through:
LYNETTE DELAHUNT 592-9224

$36,500!

Light industrial zoning would allow some commercial use with this Old Character Home. Right down town so that you can walk to work or theatre. No transportation required here. Step over the threshold and step back in time. 2 bedrooms, living room, salon with fireplace, dining room and den. Very small easy care lot with Artists Studio in rear. Clean and charming.
LORNE DOYLE 479-9894

Gordon Head $67,500 1820 San Juan Open Sun. 2-4:30

3 bedroom Rancher. No stairs for you to climb, here everything is on the same floor. Charming home clean and colorful. 11,000 sq. ft. lot, greenhouse and shed. Lots of parking.
LORNE DOYLE 479-9894

Gordon Head $74,900

Corner lot offering good seclusion and potential for a lot of parking. This 3 bedroom and den, 2 bathroom home has the care area built around an Atrium which can be seen from the entrance and also from the cozy, clean fireplaced living room. Its a post and beam home with everything on the one floor. Good area by Mt. Doug. ML35239. Salespeople please call me for appointments.
LORNE DOYLE 479-9894

½ Acre Subdividable Gordon Head

If you want enough land to support you and your family this is your place. Its a 3-bedroom and den home Ranch Style with partial basement. Well insulated with economical hot water heat. $77,500. ML35215.
LORNE DOYLE 479-9894

Top Area Executive Home Seaview Gordon Head

This home has good accommodation for you and your family with 4 bedrooms and den. Its in a good high location giving view and retain investment. Two full bathrooms and 3-pce. ensuite with shower. A home you can be proud of on a quiet street in an exclusive area. Asking $97,500. ML 33720.
LORNE DOYLE 479-9894

Seaview Executive Home Gordon Head

On a quiet cul de sac with sea and mountain views. This home offers 3 bedrooms, ensuite, plumbing with shower, sunken living room, den with fireplace for cozy winter evenings, a private fenced yard and lots of parking. Less than one year old. Asking $89,500. ML 35015.
LORNE DOYLE 479-9894

University $58,900

This spacious 3 bdrm., no-step bungalow home located in the Mt. Tolmie, University area not only features 1300 sq. ft., but also has attached a small in-Law Suite to assist with the mortgage payments. Lot has mature trees. New on the market. Act Now. ML 35191.
FRED LERCH 477-5120

Broadmead Must Sell This Week Vendors Moving Reduced $116,000

The only traditional 2 storey Dutch colonial in Broadmead with 4 bedrooms, plus den up. All living on main with outstanding family room off kitchen. Double enclosed garage. Superb large landscaped lot. Beautifully decorated home. A must see. Below replacement value. View immediately with:
LIL McLEOD 658-8441
CANADA TRUST 595-5131

Sidney $68,900 Immediate Possession Large 10% Mortgage

One block to the sea on quiet cul-de-sac. Well-built 3 bedrooms, 2 bathrooms on main. Well developed lower level. Large fully fenced lot. Excellent value. MLS.
LILIAN McLEOD 658-8441
CANADA TRUST 595-5131

P.R.B
P. R. BROWN AND SONS LTD.
"The People To See"

NEW LISTING LAKEHILL

Next to Ambassador Park, 2 Bedrooms on the main and a possible 3rd. down. Living room with a fireplace and ample dining space off the spacious kitchen. Full high basement. Lot size 60' x 150'.
385-2435 JOHN EVANS 477-4452

OPPORTUNITY KNOCKS!!

This 3 BR bungalow with in-law suite was appraised at $65,500 and offers to that amount are invited. Near Park-golf-shopping, and bus.

MUST BE SOLD! 1040 Tillicum
MUST BE SOLD! !

Try an offer: Call now for private inspection and avoid regret. MLS
D. WAGNER 385-5983
J. EVANS 385-3435

GORDON HEAD, EXECUTIVE type home, 1½ years old, 3 large bedrooms, spacious kitchen, living room, dining room, lovely rec room, large games room or 4th bedroom. Shake roof, double garage, double plumbing and many extras. $78,500. 477-0695.

ECONOMY $37,500. 2 BEDROOMS, fireplace, new wiring — heat good lot, fruit trees, garden, quiet street off Cloverdale, 477-3675.

250 HOUSES FOR SALE

BOORMAN'S
612 Fort St.
386-7521
2045 Cadboro Bay Rd.
595-1535
BOORMAN INVESTMENT CO LTD.

OPEN HOUSE
SAT. 1:30-4:30
4133 CAREY RD.

Excellently maintained 5-year-old 3-bdrm. home on nicely landscaped fenced lot. Pleasant view from upper level. Bright kitchen has dining nook and huge sundeck. Extra large master bedroom. Lovely rock fireplace in living room, another brick fireplace in huge rumpus room. Two full bathrooms. Ground level basement with foyer entrance. Ample parking, good neighbourhood of newer homes. $65,500. MLS. 34164.
595-1535 OLGA ZACHARY 592-2265

OPEN SAT., AND SUN.
2-4:30
664 RALPH ST.
¼ ACRE SECLUSION
$59,500 — 1500 sq. ft.

This is very special — 2 bedrooms, loft overlooking family room, 1½ baths, sep. workshp. It is so different and charming you have to see it! Come by this weekend MLS.
386-7521 PETER DUECK 721-3878
595-1535 GAIL WEINBERG 477-4467

IF THE SUPREME EXCELLENCE IS SIMPLICITY

and you appreciate modest superiority call JOHN HOLMS on this Vantreight Park home. 4 bedrooms, den. Quality construction. Wonderful location. $115,000. MLS 35096. 386-7521.

MORE FOR LESS

You won't find a more beautiful house on as large a lot. Located in Queenswood area on .5 of an acre is a split level featuring large LR's, modern kitchen, dining and living rooms. Well kept hardwood floor and exertly decorated throughout. Unique front yard — huge pvate back yard. Asking $89,900. Open to offers.
386-7521 WYNN WRIGHT 477-1909

ONE OF A KIND
ENGLISH CLASSIC
TEN MILE POINT

You will be amazed at how this home grows on you. The perfect home (retirement) for those who apporeciate the character and quality. It offers 2 very large BRs with his and hers closets, seaview from master BR—LR 24'x17' with brick FP. This 1400 sq. ft. home is situated on ½ acre easy care lot overlooking Cadboro Bay. $98,500. Don't hesitate, call now.
KEITH BOORMAN
386-7521 (24 hrs.) 598-3730 (Res.)

OAK BAY
ROSLYN ROAD
NEAR SCHOOL
3 BEDROOMS
SUNROOM
BASEMENT
MOVE IN NOW
$62,900.
(MLS — LBX)
386-7521 JOHN PLATT 383-2700

SELKIRK

Very presentable. Close to Gorge Park. No-step home. LR with hardwood floors. Kitchen modern. Dining. 2 BRs. Separate garage. $45,900. Owner will take small motor home in trade as part payment. CALL: JOHN HOLMS at 386-7521

WILL TRADE
DAVIDA

Perfect. Compact. Clean. 2 BR. No-step. Electric heat. Good-sized lot. Fruit trees. Dog run. MLS 33207. $42,000. Will trade for 3 BR basement country home on about ½ acre.
CALL: JOHN HOLMS at 386-7521

LITTLE OR NO CASH? DON'T WORRY — BUY ANYWAY

3246 Alder St. 3 BRs, full basement. Large lot. Option to purchase. $41,900. MLS 34963.
CALL: JOHN HOLMS at 386-7521

CUL-DE-SAC OFF GORGE

Rarely does a house come on the market in this avenue. The present owners have been here over twenty years, and maintained their home in tip top condition. Rewired, re-plumbed, and tastefully decorated. L.R with rock fireplace, two glassed-in porches front and rear. Two bedrooms on main, family room in basement. Detached double garage, large and spacious. Deep lot, friendly neighbours, close to stores, buses, etc. Price $56,750. Exclusive with
JOHN JENKINS 595-1535
(24 Hrs.)

OAK BAY TUDOR

Charming home with 2 bdrms on main floor and 3-bdrm. in-law suite with outside entrance. Located in quiet area in neighbourhood of lovely homes. Out of town owner must sell. $64,500 MLS 34229.
595-1535 OLGA ZACHARY 592-2265

NEAR UPLANDS GATE

Gracious ranch type residence set well back on large lot and blending very well with other beautiful properties. The layout of rooms makes it ideal for entertaining. Large through hallway divides elegant living room from formal dining room. Gleaming oak floors throughout add more appeal and value. Three good size bedrooms and large bathroom with family size kitchen all on the main floor. Basement could be further developed. Large grounds with fruit trees, sprinkler system and seclusion. This property is offered at $99,500 and will appeal to those who appreciate quality and location. Financing available. For prior appointment to view this exclusive listing please call:
OLGA ZACHARY
595-1535 592-2265

BETTER THAN NEW AT $45,900

Can you find a new house at this price that's on a quiet street and close to city center? Have a look at this home. It has a new kitchen, new carpets, electric heat, and a modern bath. Plus it's on a quiet street with shrubs and trees to give you a private yard there are two good size bedrooms, an extra large living room, separate laundry room, and more. It's a home that is easy to maintain and leaves and double glazed bungalow is nestled among beautiful ornamental shrubs and trees. Lovely private garden with fruit trees. Drive-in garage with automatic door. Offered at $97,500.

GORGE AREA

Freshly painted, 2-bedroom home for the retired or a small family. L-rm with fireplace, large kitchen, full basement. Well treed lot close to transportation. Offered at $49,000.

For more information on these five homes, please call:

DOUG LAWSON 595-2486
JIM KENNEDY 592-9078
or 385-8771 (anytime)

Save $ $.$ Fantastic Buys
DIRECT FROM OWNER - BUILDER

Three beautiful nearly-new individually planned homes.

1. Gordon Head, Vic. $69,500. 1300 sq. ft. with sauna, landscaped, treed, view lot.

2. Cowichan Bay. $68,500. 1250 sq. ft., ½-acre, landscaped, treed, partial seaview.

3. Ladysmith, $48,500. New, partly landscaped, treed, partial seaview. 1250 sq. ft.

All 3-bdrm., LR, DR, kitchen, PF, quality W-W full unfinished basement. Financing available. One of these could be suitable for you. View anytime.
CALL 721-3756, VICTORIA

$64,900

1,248 sq. ft. 3-bedroom home has: a bright carpeted basement suite, 2 fireplaces, enclosed carport, fenced backyard. Open house Saturday and Sunday. 7745 Wallace Dr. 652-1268.

HERITAGE HOUSE ON QUIET cul-de-sac at 619 Avalon. Excellent condition, very clean inside and on a large, well-kept lot. Full heritage grant. Phone owner at: 384-1551 for appointment.

250 HOUSES FOR SALE

MANN
T. L. MANN & ASSOCIATES LTD.

THIS CHARACTER HOME

has stained glass, high ceilings, fireplace and dining room with built-in buffet. There's 3 bedrooms plus a large kitchen with sliding glass doors opening onto a sundeck. Asking $49,900
598-5144 GLORIA JONES 383-2825

FAMILY HOME

Here's a great 4-bedroom home in the Town & Country area. Big kitchen, 1½ bathrooms, rec room, extra parking. Offers considered on asking price of $58,900.
598-5144 KEN MANN 477-6773

BRENTWOOD

New 2,600 sq. ft. 1½ storey Tudor home. Sunken living room, huge dining room, family room off kitchen, 2½ baths, 3 bedrooms, big den, 3 fireplaces. Double garage. Excellent quality. $97,000. Priced below replacement.
598-5144 KEN MANN 477-6773

$44,500

A good starter home with 3 bedrooms, big kitchen, 4-pce. bath. Living room with F.P. This house was updated 3 years ago. Possession can be immediate. Located in the Wilkinson - interurban area. Very quiet. All offers considered.
598-5155 KEN MANN 477-6773

$48,900

A lovely 6-year-old Sidney home. No steps. Ideal for young or old. Big living room with Franklin stove, 2 big bedrooms, utility room, carport and nice yard. Freshly painted. Just listed. Owner will look at offers and deals.
598-5144 KEN MANN 477-6773

JUBILEE: NEW

Contractor about to start a 1½ storey full-size family home with 3 bedrooms, 1½ baths. Beautiful design. Priced at only $54,000. Enquiries
598-5144 KEN MANN 477-6773

New Architect Designed $69,900

A unique 3-level split with sunken living room, massive fireplace, 3 large bedrooms and much more. The mature trees on this beautiful lot have been incorporated to add extra living space for a private outside entertainment or relaxation area. Well situated on a no-thru street in the Saanich Lakehill district. Choose your own carpets, cabinets, etc. Only 10% down. MLS To view call
GLENN NICHOLLS
598-5144 598-7689

Oak Bay Charmer $79,900

We are pleased to offer this superb 1300 sq. ft. residence to you who enjoy the prestige and convenience of Oak Bay living. Located 2 blocks from the ocean, near parks and shopping, on a fenced corner lot with mature landscaping. This charming home has Colonial appeal with leaded windows, shake roof and full basement. The interior has just been painted and the hardwood floors are gleaming. To delight your discerning family we offer 24x14' LR with FP and bookcases. The DR boasts Bay window and chandelier. Entering the kitchen you will note teak cupboards and bright eating area. Completing this fine home are 2 large bedrooms up and one down. Please call to view!
EILEEN MARTIN
598-5144 477-7050

THE DIRTY 30's

This is your chance to live cheaply and profit later! I have homes at $33,900 and $36,900. Sure they need work but the price is right. Call today for details.
GERRY MARTIN
598-5144 477-7050

For the following 5 ads call
RALPH KELLER
598-5144 24 hours 7 days

1. Have 3 Properties requiring serious renovation rather than cosmetic improvement. Suggest Builder or experienced handyman. Call now to discuss possibilities and prices.
2.

OPEN HOUSE 1001 Leeds Place Quadra-Lodge-Leeds Sat. and Sun. 1:30 - 4:30

3-bedroom, 2 fireplaces, no thru street, full basement. $65,900.
3. LAKEHILL
3-bedroom and in-law suite done by Builder. No thru street. Good location. $68,500.
4. SHELBOURNE-CEDAR HILL
2-bedroom, extra large lot, 2 separate workshops wired 220 — 35 ft. boat built in one.
5. SOOKE
Lot over 35,000 sq ft. with 2-bedroom home and separate workshop. Zoned 2-family. Build another home and collect at least $295 from present investment opportunity.

- LAKEHILL - Vendors Transferred!

Located on a quiet no through street with underground wiring and similar 2-yr.-old homes. This sparkling home offers a large modern kitchen with e-a. Separate DR and spacious LR with unique brick FP. 2 split bedrooms and large 4-pce bath complete the main. Ground level is tastefully finished providing laundry room, full bath, large carpeted rec room and unfinished 4th bedroom. Hard to beat this value. View with me than make an offer on $65,900 MLS.
GERRY MARTIN
598-5144 477-7050

ARCHITECTONICS "At Its Best"

This 2-bedroom and large study — family room provides distinctive post and beam vaulted living space. Special features include see-through fireplace, dividing living and dining rooms, stone fireplace in living and study — family, custom teak cabinets with indirect lighting, 2-tone tiling in ceramic title main bathroom, skylit master bedroom with 2-piece ensuite and walk-in closet. All enclosed in distinctive cedar siding and on a fully sodden landscaped private yard. Asking $95,000.

3 bedrooms and full basement with access off a private lane. Featuring a large kitchen with eating nook, cedar faced fireplace and custom teak cabinets for luxury living. The large master bedroom has a built-in loft, three-piece ensuite and skylit walk-in dressing area. The 2nd bedroom up has a large view deck overlooking the Olympics and the harbour. Fully fenced landscaped yard provides maximum privacy. Asking $93,000.

This 2-bedroom skylit basement home has a double underground enclosed garage. Featuring a skylit light-well through a three level mazzanine in the central part of the house, vaulted living room on half level, skylit soaking tub in main bathroom of cedar and teak, accentuated by a blue ceramic tile floor and separate shower. Asking $85,000.

OPEN HOUSE

1248-50-52 WOODWAY
MON 1-5 p.m.
SAT., SUN., MON. 1-5 p.m.
FOR PRIVATE VIEWING CALL
Moore & Campbell Designer - Builder Co. Ltd.
384-2131

OAK BAY
White siding bungalow, well situated on corner lot, near buses, schools, two blocks from waterfront, leaded windows and hardwood floors throughout. Large living room with fireplace, separate dining room with bay window, 2 bedrooms (3rd down). $75,000. For appointment to view please call 386-4413.

250 HOUSES FOR SALE

THE "HISTORY MAKERS"
WHITTOME'S

OPEN TO VIEW 1559 WESTALL

Fri.-Sat. 1:30-4:00
½ blk to HILLSIDE Shopping Mall. EXCEPTIONAL 3-BR. home with private yard. MATURE landscaping. Priced right at $57,500.
386-4271 ROSS BRACKEN 477-0029

OPEN SAT. 2-4 2536 FERNWOOD

This has to be the best buy — only $41,900. Low down payment —Living rm. has fireplace, 2 plus bedrms. Huge kitchen, full bsmt. Don't miss out!
388-4271 RUTH LUKAITIS 477-5306

2 YEARS NEW

FROM THE OUTSIDE IT LOOKS LIKE AN ORDINARY 3 BDRM HOME, BUT INSIDE YOU'LL DISCOVER A LARGE FAMILY KITCHEN, FORMAL DINING ROOM WITH F.P., 3 BATHROOMS 534 SQ. FT. REC. ROOM WITH BEAMED CEILINGS. CLOSE TO UNIVERSITY, EASY CARE YARD. M.L.S. 35028. ASKING $83,900. TO VIEW PLEASE CALL BOB JOHNSON
388-4271 592-3573

Its Not a Lemon

It's a peach of a deal, drastic price reduction, now only $40,000. Living rm has F.P. Mod. Kitchen with dining area. 2 bdrms plus nicely finished 12x29 rm. up. Full bsmt. Lot 49x110. It's a steal at this price.
388-4271 Ruth Lukaitis 477-5306
388-4271 Ross Bracken 477-0029

The Best of Gdn. Hd.

Call Donna V., 388-4271

No. 1. Views: 3 plus bdrms. 4 level split, high location, 2 sundecks, 3 baths, 2 fireplaces. $118,000.

No. 2. Near completion. Corner lot near UVic and all schools. 3 bdrms., finished rec rm. — 2 fireplaces., high view with sea glimpses. Cathedral ceiling and Bay window in Living room — $84,900.

No. 3. 1595 Mileva. Ideal location — manicured lawn, 3 bdrm. cath. entrance home. Developed basement, carport plus parking. M.L.S. 599,900. Donna Vallkoski, 388-4271, 384-2057.

IT'S SPECIAL

Country living close in, .836 acre fronts on 2 sts. Excellent potential. Bright cheery 1400 sq. ft. home, open beam ceilings, granite FP, separate dining rm, delightful kit., built-in stove, large eating area, 3 BRs plus 1 down. Bath and fam. rm. down, many extras. $76,500. Ruth Lukaitis, 388-4271 or 477-5306.

454 BURNSIDE

It's not a palace! It is a solid home with 3 spacious bdrms, Ell shaped living dining room. Galley kitchen — 1½ baths. Decorate inside as you wish, the price is worth the effort. $29,900.
388-4271 Donna Vallkoski 384-2057
J. H. WHITTOME & CO. LTD.

BROWN BROS. on LANSHARD
"People Helping People"

SOUTH OAK BAY

Just listed. An immaculate 2 bedrm. home on a lovely garden lot. Thru-hall plan, attractive L-rm. with fireplace, oak floors, sep. Din. rm., bright kitchen, full basement. Price to include washer, dryer, stove and fridge. $60,000. Exclusive with:
CEC PEARCE
386-3808 or 385-8771 anytime

SOUTH OAK BAY $96,700 Charming Tudor

Located near The Marina and The Oak Bay Beach Hotel, on a wide lot. When completed, this new home will truly surprise those who know good design and floor plan. Careful consideration has been given to a family home we would be proud to call our own. Exc.
JIM McNAUGHT 592-0285

ESTATE SALE $39,000

A fine old house on a terrific lot 60'x105'. Located on Adanac Street opposite Jubilee Hospital. Great possibilities for young enthusiastic family. For more information and key, please call Excl. Salesmen:
TED KAY 385-4085
JIM MASSEY 385-8226
or 385-8771 (anytime)

QUAMICHAN ST. (Near Foul Bay Rd.)

Attractive 2 bedrm home. Through-hall entrance featuring a most lovely L-rm and D-rm. Bright kitchen with eating area. Full basement with finished rm. Immaculate condition throughout. Offered at $63,900.

CLOSE TO UNIVERSITY

Bright, well maintained 4 bedrm., 1½ bathrm. home. Large L-rm. and D-rm., kitchen with eating area and sundeck off. Close to university and schools. Designed for family. Easy care lot with some fruit trees. Offered at $68,500.

OAK BAY BORDER

Attractive 2 bedroom on Quamichan near Foul Bay Rd. Through hall entrance, lovely L-rm., D-rm., bright kitchen with eating area. Full basem't with finished room. Immaculate. Offered at $63,900.

OAK BAY Lansdowne Slope

2 Bdrms. and den with fireplace, or 3rd bedrm., 2 bathrms., gracious L-rm with sundeck off, large separate D-rm., spacious kitchen with eating area. This fully insulated and double glazed bungalow and large eating area. 3 good sized bedrooms and partially finished bedroom or craftsroom in full high cement basement plus huge family and games room with fireplace and a workshop. There are 3 4-pce. baths (one ensuite), laundry room, decks and patios, lots of storage space, intercom throughout. Many extras too numerous to mention. Double garage with automatic door. A must to see for those wanting privacy and a quiet living. A quality home in a new subdivision with every convenience and room for your own tennis or shuffle-board courts and garden if desired. Price $135,000. For further information call 385-9741 or BOB GIBSON 658-5153 or 656-3248 anytime.

BROWN BROS. on LANSHARD
"People Helping People"

OPEN HOUSE 1620 Ash Road "Move Right In" Sat. & Sun. 2:00 - 4:00

A large family home with bedrms., and den. Master bedrm. has double closets and ensuite. Beautiful wood finished rec. room with fireplace and bedded bar. Contemporary living room with actual views of the ocean. Large lot with double carport. Exclusive.
$86,500
JIM McNAUGHT 592-0285
or 385-8771 (anytime)

NORTH SAANICH
Custom built and quality workmanship. This 4 Bedrm. home, only 5 yrs. old on ½ acre, full high basement, double carport, double windows, and many more good features. Close to all amenities. Call 656-4358.

250 HOUSES FOR SALE

SEASPRAY PROPERTIES LTD./REALTOR
1911 QUADRA 386-3121
1175 NEWPORT 595-3151

OPEN HOUSE THURS. & FRI. 6 - 8:30 P.M. 4106 Glanford Ave.

Room for Mum and Dad, in this fine family home; 2 full bathrms, sep dining room, kitchen is delightful with eating area, large sundeck, living room with a view of hills, 3 bedrms, games room, bedrm study and laundry room in fully developed basement, drive in garage, PLUS carport all on a fine corner lot, many fruit trees and well landscaped, fenced run for dogs. ML38242. SEE YOU AT THE OPEN HOUSE.
CONNIE WEYLER
386-3124 592-1961

OPEN SUN. 2-4 FAIRFIELD 4 BEDROOMS $72,500 1661 EARLE ST.

Here's a pleasant surprise!! a very well maintained 4 BEDROOMS, NO BASEMENT, TWO BATH bungalow on a large lot. Near Hollywood Park ... playground and tennis ... a block to Ross Bay. Featuring a central vacuum system, very private patio, large family room, 2 fireplaces and much more. For private viewing at all times, call
DOUG CODDINGTON 595-0795
595-3151 LESLEE FARRELL 595-0795
388-5464 Pgr. 665. 592-7246

SUNNY SIDNEY

$58,000 buys this 3 bedrm home with rec room — poor room and fourth bedrm down. DON'T DELAY CALL TODAY
386-3124 DOUG POSKITT 477-0645

BRENTWOOD BAY

Great house, Great lot, Great buy, located on a quiet street and priced at only $54,900 this 2 bedrm home oversees good value, but vendor says SELL SO PRESENT ALL OFFERS.
386-3124 DOUG POSKITT 477-0645

NEW HOMES By McLaren

$64,900 - $68,900. All three bedrm homes with thermo windows fireplaces, Hudac warranty, full basements with R. I. plumbing. CALL NOW TO
386-3124 DOUG POSKITT 477-0645

OFFERS! BLENKINSOP

Bring in an offer on this lovely 2 bedrm. home in immeculate condition. Large sunny kitchen, bsmt., large treed city lot. Asking only $52,900. Call now:
386-3124 KEN POSKITT 477-0371

ACT NOW!!

If you can paint and you need a low priced home, then this is the house for you. 3 bdrms., 2 baths and quiet Vic West street. Plumbing, wiring, heating and hot water have already been done for you.
ONLY $39,900
386-3124 KEN POSKITT 477-0371

LEISURE LIVING EXECUTIVE STYLE

in this fine home. Beautiful views of straits, islands and sea, on .75 of an acre amid other fine homes. This reverse split has 3 bedrms., entertainment living rm. with heatilator fireplace, unique dining and large kitchen with eating nook. Garage with electric eye door. A really different type of home. MLS 33852. CALL US FOR MORE DETAILS.
CONNIE WEYLER
386-3124 592-1961
386-3124 SUE WARKE 595-0927

ALL I NEED IS A NEW COAT!!

Plumbing, wiring, heating and hot water already done. I have 4 bedrms., 2 bathrms. and would like a new family with kids who like to live in Vic West. PLEASE ASK TO SEE ME. Call:
SUE WARKE 595-0927
CONNIE WEYLER 592-1961
or 386-3124 anytime

JAMES BAY
$48,900

Quiet street close too shopping and park. 3 BR and 4 pce. up - Kitchen DR and LT on main with F.P. — Immaculate home with full bsmt.
W. B. Hemmingsen 592-4479.

WATERFRONT

20x30 INDOOR HEATED SWIMMING POOL
FAMILY HOME ON 1.9 ACRES

Yes, a real opportunity for someone — has revenue for $400.00 per month — Easy financing to right party—vendor will carry considerable paper. Home has been completely renovated 4 bedrooms — many nice features about 135' waterfront in Sooke Harbour. Marvelous view East Sooke and Olympics. This would be ideal commercial fisherman. Priced $125,800.00 for further information call anytime 385-9741 or Bob Gibson 658-5153.

OPEN HOUSE

SAT., SUN. AND MON.
2:00-5:00 P.M.

859 DALKEITH

Gracious new Traditional style home on approximately 1 acre of partially wooded land overlooking Ardmore Golf Course. Large living room with fireplace, separate dining room, family size kitchen and large eating area. 3 good sized bedrooms and partially finished bedroom or craftsroom in full high cement basement plus huge family and games room with fireplace and a workshop. There are 3 4-pce. baths (one ensuite), laundry room, decks and patios, lots of storage space, intercom throughout. Many extras too numerous to mention. Double garage with automatic door. A must to see for those wanting privacy and a quiet living. A quality home in a new subdivision with every convenience and room for your own tennis or shuffle-board courts and garden if desired. Price $135,000. For further information call 385-9741 or BOB GIBSON 658-5153 or 656-3248 anytime.

OPEN HOUSE
1620 Ash Road
"Move Right In"
Sat. & Sun.
2:00 - 4:00

A large family home with bedrms., and den. Master bedrm. has double closets and ensuite. Beautiful wood finished rec. room with fireplace and bedded bar. Contemporary living room with actual views of the ocean. Large lot with double carport. Exclusive.
$86,500
JIM McNAUGHT 592-0285
or 385-8771 (anytime)

250 HOUSES FOR SALE

DFH

D.F.H. Real Estate Ltd.
1559 McKENZIE AVE.

NEW ESQUIMALT!

Just nearing completion is this 1240 sq. ft. of finished area 3 level split in the Kinsmen Park area. 3 bedrms., 1½ baths, rec room area for development. There's still time to choose colours to custom fit your new home! Offered at $65,900. (MLS 35357) Call Now!
CLIFF HALAYKO
477-7291 384-8075 (Pgr. 480)

MODERN 2 BR. CITY

Modern 2 BR, no bsmt. home close to Ryl. Jubilee Hosp. or bus route to downtown. Good construction and in top condition. Nice landscaping of mature choice evergreens. Drive by 1521 Gladstone Ave. Immed. possession available. offered at $49,900. MLS 35216.
PHIL WARREN 477-7291 (anytime)

CORDOVA BAY NOW ONLY $74,900

Open house, 1-3 p.m., Wed., Thurs., Fri. This reduced price gies you:
—Quiet location in a desired area
—Pastoral views
—3 Bedrooms, 1½ baths
—Stone fireplace
—Undeveloped basement
—Quality plus value
See it for yourself. Now at 780 Westbury Rd. (Just off Wesley Rd.). MLS 32651.
LILLIAN WILSON
477-7291 384-8075 Pgr. 979

$47,900 HIGH QUADRA 3 BEDS.

Delightful bungalow that just boasts pride of ownership. Featuring complete new kitchen cabinets and counter tops. Separate LR has feature panelled wall. Large sundeck facing south and taking full advantage of the 52'x198' lot. ½ bsmt. White stucco exterior with crown shutter and trim. Make this home picture perfect. For more details call:
BRIAN SHARP
477-7291 384-8075 (Pgr. 316)

HALF ACRE

$71,000. Prime Central Saanich location just off the highway, off Tanner Road.
3 bedrooms
Rec. room
Hot water heat
VLA construction.
Stove, washer and dryer included. A new listing that will not last long, so call now!
PACE PROPERTIES LTD.
1630 Oak Bay Avenue
595-2413
BRIAN HIGGINS 658-8402

IRREPLACABLE

AT $82,900 — Near Colwood Lake Estates, with 4 bdrms., 3-4 pc. baths, quality carpet thru out, white stone FP, Dutch oven style fireplace in rec. rm. Has games rm., wet bar, vaulted ceilings, vacuum system and on a cul-de-sac. Make your offer.
386-3231 Bob Hahn 595-1642
Bill Wonnacott 656-5373
Block Bros. Realty Ltd.

REDUCED $38,500 OPEN SAT.

2:30 to 4:00 — 3115 EARL GREY — Compare and you'll agree that this 2 bdrm character no bsmt home with stone FP, WW carpets, separate garage is almost impossible to beat in value. Your host:
386-3231 Bob Hahn 595-1642

B.C. LAND AND INSURANCE AGENCY LTD.

$29,900 1755 CARRICK

Hey Kids (or investors or both) buy and expand on this 2-bedroom bungalow on a 50x150 lot in a superb neighbourhood of quality homes. Exclusive only (relatives) 388-5555 Chummy Crabbe, 479-7998.

OPEN HOUSE

SAT. 1:30-4:30
Drive out to 1756 Feltham Rd. in the popular Lamprick Park area of Gordon Head. This vacant home is ready for occupancy in a great school and recreation area. For the growing family. Three bedrooms (main) two bathrooms (3rd roughed in) two fireplaces. Office or 4th bedroom. Only three years old. Out of town vendor can make financing flexible
CENTURY 21 SUBURBAN REALTY
478-8316 TOM DUNCAN 477-2462

THE BASIC EXTERIOR WILL FOOL YOU. INSIDE YOU'LL FIND A WARM AND COZY
CHARACTER HOME

COMPLETE WITH BEAUTIFUL FRAMED HARDWOOD FLOORS AND A SOLID OAK F.P. A FINE COMBINATION OF RESTORATION AND UPDATING BUT YOU MUST GET INSIDE
1050 CLARE TO
APPRECIATE IT. 1140 SQ. FT. - 2 BDRM. BSMT. HOME. 1ST MTGE. $46,500 AT 10%— 4½ YEARS TO GO ON TERM. ASKING $52,500.
OPEN 7-9 P.M. DAILY
RICK at Douglas Hawkes Ltd.
384-7128 598-1937

OPEN HOUSE, TUESDAY, Wednesday, 4-9 p.m. By owner, Cook-Finlayson area. Older character 3-bedroom, full-basement home, on quiet street. Close to schools, bus and shopping. Near new furnace. 100-amp wiring, copper plumbing. One bedroom on main, two up. Large bright kitchen with dining area. Living room with hall study; redecorated throughout. Level lot, well tre

250 HOUSES FOR SALE

B.C. LAND AND INSURANCE AGENCY LTD.

STARTER'S RETIREDS INVESTORS

1. $34,900. Vic West. Spacious 2-bedroom home. Features large kitchen, D.R. with FP, separate L.R. with FP, and full basement on a compact lot. Exclusive.
2. $29,900. Carrick St. Must sell 2-bedroom bungalow on a superb 50x150 lot in an area of good homes. Exclusive.

CHUMMY CRABBE
388-5555 479-7998
(24 hrs.) (Res.)

Lorenzen REALTY LTD.
50 Bastion Sq. Bus. 383-4151

ATTRACTIVE HOME AND LOCATION
High treed location, a big private back garden with beautiful trees and a nice kitchen garden. There's a bright living rm with FP off attractive entrance, a Dinette opens to an appealingly remodelled kitchen. The big utility rm with ige cupboards has room for sewing centre also. The bathrm is completely updated. Two bedrms on main and up a closed stairway are two gabled bedrms for children only and a good play area. Built in 1942, wiring, plumbing, and roof have been updated. It's a very bright sound home in a quiet area near Cedar Hill Golf Course. There's a separate garage with workshop area, the back garden is fully fenced. PRICE: $54,900.
GRAY LORENZEN
388-5464 Pager 729
MARY LOU LORENZEN
388-5464, Pager 705

Century 21 WESTERN HOMES
1037 Cloverdale 386-3494

OAK BAY RANCHER
OPEN HOUSE 2:30-5:00
SAT. AND SUN.
Corner of Foul Bay Road and Brighton in South Oak Bay. Treed lot with access on two streets. Cedar no-step rancher with heavy shake roof. Three bedrooms, two baths, heatilator fireplace, Rec. Rm. and spacious kitchen. Large patio off living rm. Spic, span and ready for you to view. Sat., Sun. or call TERRY SMOLLETT 386-3494 (24 hrs.) MLS 35171.

CORDOVA BAY
$75,900
JUST a SUPER lot 55' x 264' with frontage on both Lochside and Rambler. Add to this the 1400 sq. ft. Rancher with part Bsmt. and "huge" Sundeck. Must be seen. Phone NOW to view. MLS 35429. Call TERRY EDEN 386-3494 (24 hrs.).

LAKEHILL CHARMER
$63,900
So what if the EXTERIOR looks the same as Many OTHERS! IT'S the INTERIOR where you live and BOY will you be proud to own this home. Beautifully APPOINTED thru out and so CLEAN. EXTRAS include B.I. Nook, Dishwasher, Garb. in the Family Kitchen 3+2 Bedrm., 4 pc. and 3 pc. Bath. Sep. D.R., Astro Turf on the Sundeck. MLS 35206 FOR PRIVATE viewing. Phone TERRY EDEN 386-3494 (24 hrs).

THE "HISTORY MAKERS" WHITTOME'S

QUIET LOCATION CLOSE IN
Across from Mayfair off Douglas on dead-end street in this spacious One BR. home of over 800 sq. ft. with fireplace, auto oil heating, no basement but separate garage and a storage shed. Future potential in a 7000 sq. ft. lot. Price $39,900. Immediate occupancy. Wilfred Davis 479-1667 or 658-8884.

J. H. Whittome & Co. Ltd.

FORK LAKE 9 MI. CIRCLE
The ideal setting! Surrounded by tall arbutus and firs, overlooking the sparkling quiet lake but yet only 15 minutes from Wooico. Twenty eight year old two bedroom home, large living room with rock fireplace, sunroom; part basement on 1- acre with 160' waterfront. Price $69,900. Call CHRIS GREIG 386-6164 or 478-5953 Castle Properties Ltd.

ATHLONE WOODS
BRAEFOOT AREA
1421 HARROP RD.
$52,500
By owner, immaculate 2-bdrm., Full basement home, situated on a fully-serviced lot. Pleasant views of Mt. Douglas and surrounding valley. Living room, Acorn fireplace, spacious, bright kitchen, dining area, sliding glass door to deck, new w-w carpet, separate garage. 477-0718.

A.H.O.P. HOUSES
3 bedroom homes on a quiet cul-de-sac in Colwood. Buy now and have your choice of carpets, cabinets and exterior finishes. Some with fireplaces. $1250 down. Full price $45,000. 5-year builder warranty. For more information phone 658-5690.

1557 PEAR ST.
for the small family, extensively renovated to new home standards, beautiful, open plan, 2 plus bedrooms, sitting, dining room, fireplace, large, sunny kitchen with laundry area, 2 decks, many extras not listed. A lovely home in a much sought-after family area. Low taxes. Open house most days or call 598-2893.

JUBILEE HOSPITAL AREA
Under construction, great retirement or starter home, 2 bedrooms, no basement, custom cabinets, carport, fireplace, cedar siding exterior. Purchase early and pick out own paint, carpet, siding, colours, etc. $47,500. Phone 479-0439.

FOR SALE BY OWNER 4-BEDroom house, 3 up, 1 down, on large lot, 1300 square feet on main floor. Approximately 1100 square feet down. Located in Brentwood Bay. Close to elementary school and shopping centre. For information please call Harris 652-1261 days or evenings or 658-5241 9 a.m.-4 p.m.

$1500 DOWN PAYMENT
$36,900 full price, 2 bedroom, full basement, wall to wall carpet throughout. Fridge and stove included. Will accept trades whatever as down payment. Phone owner 479-2209 or 652-1562.

STARTER
James Bay, 3 bedrooms, fenced yard; remodelled inside; very low down payment. Valuable townhouse zoned lot. Hurry! Only $36,000. Appointment to view 385-9660 after 5.

2 FOR 1
Neat 2 bedroom, honeymoon or retirement haven with SEPARATE STUDIO COTTAGE on lot. Gorge waterway and shopping 1 blk. $46,000 and financing assisted. No agents. 384-7507.

1/3 ACRE PRIVATE
Cedar Hill area, lovely 3 bedroom, no basement, covered garage. Close to schools, bus, shopping. $59,500. 1435 Wende Rd. 477-5602. No agents please.

250 HOUSES FOR SALE

Capital City REALTY LTD.
830-D Pembroke St. 388-7557

1343 FINLAYSON
Cosy, clean 2 br. plus one in bsmt. home with it's easy care lot is ideal for retireds or starters. Close to Rec. Centre, golf, shopping, bus etc. Make your offer.

COUNTRY PARADISE
.93 acre of semi-seclusion with a beautiful 1500 sq. ft. year-new home with full basement and double garage. Attractive landscaped lot with oodles of parking.

2.3 ACRES
THE BEST IN THE WEST
A lovely home on a park-like setting close to New Hospital Site. Buy before the prices go up at only $89,900.
Wally 477-7766
Adeline 477-8562

14-DAY OCCUPANCY
OPP. JUBILEE HOSP.
NO-THROUGH STREET
Brand new house. 1200 sq. ft. Living room with raised hearth fireplace. Easy care, w-w carpets. 2 sundecks, 3 bedrooms. Master bedroom has 2-pc. ensuite. In line kitchen and eating area. Level lot opposite hospital and close to UVic. Vendor will assist in financing. Try as low as $5,000 down to qualified purchasers. Ideal for retirement home. Realistically priced at $63,900 A "Living colour" listing by "Realty 100". Oh yes, clear through basement has roughed in plumbing for third bathroom. Lots of area for family or "rec" room and extra bedroom.
388-7557 Frank Will$ 384-8269

A.E. LePAGE WESTERN LTD. REALTOR

OPEN HOUSE
1531 KENMORE
SAT. 1:30-4 P.M.
Come see this unique 3 or 4-bedroom home in the Mt. Doug area. 1800 sq. ft. on the main floor and a finished basement provides lots of living space. Large lot and double-car garage. Property includes separate revenue cottage to reduce your mortgage payments. This home really must be seen, drive-by won't do. MELINDA HELLYER, 386-6331 or 478-1377.

OPEN THURS. & FRI. 7-9 P.M.
SAT. & SUN.
3018 PICKFORD
Colwood, only $49,900. Let me show you this 1000 sq. ft. immaculate 2-bedroom bungalow on approx. ¼ acre, complete with patio, large trees, powered workshop and separate garage. Nestled quietly behind its own high hedge, this home in its totally private yard is a must see. BILL NESBITT, 386-6331 or 388-5679.

Fairfield Realty Ltd.
OPEN HOUSE
FRI. AND SAT. 2-5 P.M.
1559 BAY STREET
If you want a comfortable, easy care, home in a very convenient location, visit us and make your offer on the asking price of $41,900. R. L. Bergstrom in attendance.

METCHOSIN
Are you looking for a 4-bedroom home on over 2½ acres, if so, you must see this property. There is a creek running through this land and as a bonus 2 cottages, one of log construction, an excellent retreat for the artist, hobbyist or just for peace and quiet. To view and make your offer on asking price of $67,000. R. L. Bergstrom 592-0109.

OPEN HOUSE BY BUILDER!
SAT. AND SUN.
1:30 - 4:00 P.M.
Central Saanich!
1976 Jeffrey Road
E. Saanich Rd., just past Cent. Saanich Fairgrounds, turn left on Jeffrey).
2 BEDROOMS! FULL BASEMENT! LARGE SUNDECK! CARPORT AND EXTRA PARKING! LARGE LEVEL LOT! SUPER NICE KITCHEN WITH SEPARATE NOOK! THERMO WINDOWS! MANY MORE FEATURES! FULL PRICE JUST $59,500. FINANCING IS FLEXIBLE! CALL NOW- MAIEN CONST. CO., 658-1122 ANYTIME.

KIPOT CONST. LTD.
Builder of Your Future HOMES from $45,000.00 — featuring:
—Thermo windows
—8½" insulation in ceiling
—5-year insured warranty
—or will build custom
Ask us about purchasers participation plan or if you're thinking of moving to a small house.
For further information please phone:
MIKE 656-4066
VIC 656-4003
Anytime

REALSPAN PROPERTIES LTD.
845 BROUGHTON 388-6454

NEW HOME
$67,900
—Two kitchens
—Five Bedrooms
—Seven appliances
CALL:
JOHN ADDICOTT
388-6454 477-8232

CEDAR HILL, ONE-THIRD ACRE with oaks. 4 bedrooms, 2 baths, dining, rec. room, sundeck. 2500 square feet living area, 16 years old. Near schools, shopping, bus. Small 6½% First mortgage. $72,500 or rent with option. Principals only. 383-6071.

SECLUSION — SEA VIEW
Home of quality construction 1450 sq. ft. on main floor. Large rooms, 2 fireplaces, 2-car garage. Close to school, beach and store. .59 of an acre. By owner, $89,000. 658-8466.

SEA VIEW HOME
Fully developed 3-bdrm, immediate occupancy. Offers to $87,900, by owner. To view, 478-9998.

PARKLIKE SETTING, 3 BEDroom home, ensuite, full finished basement, double carport, space for RV, asking $63,900. 2890 Glen Lake Road. 478-1142.

PARKLIKE SETTING, 3 BEDroom home, ensuite, full finished basement, doubl ecarport, space for, RV, asking $63,900. 2890 Glen Lake Road. 478-1142.

250 HOUSES FOR SALE

Century 21 MAYFAIR REALTY
Mayfair Centre
386-2955

NOW OPEN
6 DAYS
For I.C.B.C., Real Estate and Insurance
WED., THURS., FRI. TO 9 P.M.
AND ALL DAY SAT.
WE'RE HERE FOR YOU
OPEN HOUSE
FRI. & SAT.
1:30-4:00
3513 QUADRA ST.
Immaculate character home with seclusion. Older but renovated. Possible two family living. Over 3000 sq. ft. on 2 levels. 4 bedrooms, 2 full baths. Large living room with fireplace, formal dining room, huge recreation area. Large carport with extra parking. Mature shrubs assure seclusion. You owe it to yourself to see this. LOU BLOOMFIELD, 386-2955 or 477-0432.

OPEN HOUSE
FRI. & SAT.
1:30 - 4:00
4017 Dawnview Cr.
(Off Edgelow)
This brand new 3 BR home has been expertly planned and constructed by reputable builder. Many extras to complement the attractive decor. Lovely kitchen with eating area. Ample dining room area. 2 baths. Full basement can be easily developed. Quiet street, close to U-Vic. Price $74,900. MLS. GEORGE PARSONS, 386-2955 or 598-3432. GEORGE WALL, 386-2955 or 477-0548.

FERNWOOD PRICE REDUCTION
Legal character duplex. Owner's suite has beamed ceilings, lead windows and more. Upper is 4-bedroom suite tenanted as 6 housekeeping rooms. Total income $520 per month. Now only $79,900 MLS 5844. ROCK CHALIFOUR, 386-2955 or 388-6275, Pager 846, LEIGHTON NOBLE, 386-2955 or 388-6275, Pager 789.

COME ON BY
And see this large 4-bedroom family home with huge professionally wired and plumbed double garage and workshop. This home offers all this and full potential in high, undeveloped basement. Now only $52,500. LEIGHTON NOBLE, 386-2955 or 388-6275, Pager 789, ROCK CHALIFOUR, 386-2955 or 388-6275, Pager 846.

STOP HERE
And go to your phone — call us now or it may be too late. We have just obtained a listing which offers 3-4 bedrooms (1 den), a large rec. room, 1½ bathrooms, living room with fireplace, separate dining room. A super clean townhouse by the University for only $44,900. A full $3,550 below assessed value. LEIGHTON NOBLE, 386-2955 or 388-6275, Pager 789, ROCK CHALIFOUR, 386-2955 or 388-6275, Pager 846.

PRICE REDUCED
Now only $48,500 for this tidy 3 bedroom (1 down) Hampton Park home on a huge fenced lot with lovely vegetable garden. A must to see. Call LEIGHTON NOBLE, 386-2955 or 388-6275, Pager 789.

SIDNEY SPLIT
Beautifully kept six years old split level 3 or 4 bedroom, 2 bath home on large, fenced lot. Very quiet cul-de-sac with other fine homes. Vendor transferred. Realistically priced at $56,900. LEIGHTON NOBLE, 386-2955 or 388-6275, Pager 789.

SINCE 1887 Pemberton, Holmes Ltd.
1009 Gov't. St. 384-8124

DOCTOR'S DELIGHT
LARGE TWO STOREY QUALITY HOME, very fine condition. EACH floor has 1800 square feet, kitchens, bathrooms, bedrooms, etc. This is near the centre of Colwood, short walk to schools and village shopping. It has magnificent views, lovely easy care roses, shrubs and lawns. Plenty of parking — 14 cars? The home from the road appears smalled than it is. What a lovely home and office it would make. 319 Milburn. MLS. $59,500 and generous financing. Rc. 384-8124 DESMOND HOLMES 478-1227

FANTASTIC
Views over the sea and city from the windows and sundecks of this unusual and artistic home just below the lookout at Walbran Park in south Oak Bay.

194 DENISON RD.
will be open for your convenience SATURDAY, 2ND SEPT. 1:30-4:30 P.M.
Come and see it if you are seeking a home refreshingly different from the normal 3-bdrm. home offered on today's market. Well priced at $155,000. Call Mr. Greene in attendance. For a private viewing, just call 385-0795 or 384-8124.

BETTER THAN NEW AND IN ROCKLAND FAIRFIELD TOO
$76,500
From the absolutely FABULOUS NEW kitchen to the large (460x180) SECLUDED grounds, this fine home will please the buyer who prefers a modern home in a mature area.
2 FULL BATHROOMS
3 BEDROOMS ON MAIN
A separate SPACIOUS dining room. Quality carpets over HW floors. Full BRIGHT basement with 4th bedrm., rec. rm., and more space for further development. Private sundeck overlooks lovely garden.
479-1185 LEILA RYAN 384-8124
Res. Anytime

KNOWLES REALTY LTD.

IN-LAW SUITE
Just $54,900 for this 18 yr. old, 3 bdrm. home in the Gorge area. Main floor has lagre living and dining rooms, fireplace, huge kitchen, 4 pce. bath and 3 good size bedrms. Glass doors to sundeck. In-law suite has living and dining area combined, kitchen, big bedroom, bathroom. Drive-in garage and workshop or could be made to fit in-law suite. Good size yard.
HAL BARBER
384-8101 Anytime

Bayshore realty ltd.
388-6424 1006 fort st.

WATERFRONT
Income property, three bedroom house, living rom, dining room, kitchen, fireplace, fridge, stove, washer, dryer, combined with one-bedroom house consisting dinette, kitchen, 3-piece bath, gas heated, in Cornox Valley. $60,000 firm. 388-6806.

OVER 2055 SQ. FT.
5 bdrms. 3 baths, a quiet cul-de-sac, close to schools and buses. $67,000. 538 Hurst Axe., call to view, 479-8580.

OWNER — SOOKE
OPEN HOUSE, 2-5 DAILY
Reduced from $54,500 to $52,700
Finished basement, 3 bedrooms, low taxes. Offers, 642-5953.

OWNER, JUBILEE AREA
Delightful 2 bedroom home, wall to wall, heated greenhouse, carport, $46,000. 598-5769 mornings.

250 HOUSES FOR SALE

GARDNER REALTY Ltd.
895 Fort St. 385-7721
(24 HR. SERVICE)

CHARACTER
$53,500
Delightful 2-bedroom Tudor styled home with cozy charm that will delight any couple that are looking for something out of the ordinary. Full basement with finished rooms for hobbies and sewing room plus space for workshop. Immaculate flower and vegetable gardens with fully fenced rear yard. This home has just been reduced over $3,000 as vendors have purchased. Call today for appointment to view. You'll be glad you did. (MLS).
DIANE FULLMER
385-7721 384-8075, pgr. 407

LANGFORD SUPER BUY
Make your appointment today to view this beautiful 3 year new full basement home on quiet street. Main floor features LR with stone FP, DR, modern kitchen, 4 pce bathroom, 2 bedrooms. Partially developed basement has large rec room with bar plus laundry facilities. Yard is quiet, well landscaped and features huge sundeck off kitchen. Priced for immediate sale at $54,900. MLS.
DALE BRIGGS
385-7721 592-3978

NORTH OAK BAY
Walking distance to UVic. This 3 BR, 4-level split executive home is of masonry construction which is very rare in Victoria. It is situated on a 70 x 152 oak treed lot and well screened for privacy. Among others it features 2 fireplaces, oak floors, lead glass side windows, shake roof, raised slate patio with super barbeque and large sundeck, garages for 2 cars and more. LISTED AT $109,000. For private viewing, phone:
385-7721 BILL WEISS 598-8443

FAIRFIELD
Duplex plus bachelor suite. Ideal investment live in. Main suite has 3 BRs, LR and family room or large DR, 2nd suite has 1 BR, large kitchen Bachelor in basement. Plus extra finished room — laundry room, workshop. Large paved parking. Quiet street close to schools, etc. Good income. $75,000.
385-7721 BRIAN COUTTS 598-2405

CORDOVA BAY RANCHER
Looking for the perfect retirement area just out of town? This is it! Beautiful 2 bedroom, 1½ bathroom home on quiet street with some sea views. Features LR with FP family room with FP. Large DR with built-in barbeque, lovely yard (90x100) with aviary looking for birds; has part basement with finished hobby area. Reduced to $82,900. Open to offers. MLS 34601
385-7721 DALE BRIGGS 592-3978

3 BEDROOMS
$44,900
A deep lot 50'x172' is yours with this clean 3-bedroom home with plush carpeting, modern kitchen, separate laundry room, and very close to everything. MLS. 34475.
385-7721 CLIFF SALMOND 477-2626

4 BEDROOM CHARACTER
Not often will you find this many bedrooms, with this much character, at such a low price. From central hall through a leaded glass door to a bright spacious living room with FP. Another set of leaded etched doors to separate dining room. Old Country kitchen with floor to ceiling natural wood and frosted glass cabinets. Dishwasher and garburator. Laundry chute. Full basement with laundry area and drive-in garage. Corner lot with mature fir, cedar and fruit trees. Priced to sell at $57,900.
385-7721 KENT MACLEOD 595-4273

HUGE LOT LARGE WORKSHOP 3 BEDROOMS
All useable land on this 158'x244' lot with renovated 3-bedroom clean home with a full basement. There is a mini-barn for horse lover and a double car wired workshop. Vacant and must be sold. Offers will be considered on the asking price of $59,500. MLS 34551.
385-7721 CLIFF SALMOND 477-3626

SPANISH ARCHITECTURE
Seldom does a Gordon Head home of this quality become available at such a reasonable price. It features a large living room with FP and DINING ROOM. Huge kitchen with eating area and a built-in dishwasher. 3 bdrms and 2 bathrooms on the main. 1183 sq. ft. of basement roughed in for 37 ft. rec. rm., laundry rm., and another bdrm. 16 x 13 ft. workshop. The swimming pool is included in the price of $67,900. Please call to view this new listing.
385-7721 KENT MACLEOD 595-4273

Victoria Realty LTD
386-3585

4171 BORDEN ST.
4 NEW HOMES
All near completion, quality built by Hucker Construction. Hard-to-beat value, starting at $61,900. High Quadra area near schools and park. Trades considered. For a private sthowing please call us anytime. Lou Vandyk, 479-6264 or Colin Munro, 652-3383.

$37,500
1770 Albert St.
JUBILEE
A real little jewel — completely renovated 1-bedroom, very, very sharp. Taxes $266.20 gross. Thermostat electric, near new appliances, included. Modern kitchen, tile bath, plus guest bedroom. To View please call Ian McGregor, 386-3585, 652-4668.

GORDON HEAD
$53,900 & UP
DOWN PAYMENTS AS LOW AS $900.00 DOLLARS. Buy now while interest rates are low. Vendor willing to carry a mortgage with payments to suit your budget. Call and ask about our financing. Buy direct builder to purchaser no commissions to pay.

CUSTOM BUILDING
Tired of looking at houses that are not just right for you? Let us build a new house for you, do some of the work yourself and save money.

TRADES
Looking for trades under $45,000 dollars.
For information or appointment to view our homes call Mrs. Pat Saulnier, Kasapi Const. Co. Ltd., 538 Dupplin Rd. at 386-6191 or res. 384-2197.

$1500 DOWN
or will accept trades of all sorts for down payment on this large full basement 3-bdr. home. Large lot with garage. Located close to Jubilee Hospital on quiet no-through street. Wall-to-wall carpet, fireplace. Qualities for Gov't mortgage. Full price — $42,900. Phone owner, 652-1562 or 479-7209.

250 HOUSES FOR SALE

JACK MEARS OAK BAY REALTY LTD.
2184 OAK BAY 592-3321
Where Trust is the Basis of All Business

NEW LISTING
GORDON HEAD
$108,700
An excellent contemporary situated in a prestigious area of fine homes beautifully landscaped with private patio. Large living room and family room. Two impressive fireplaces with custom fire screens, 2 car garage with extra storage. Beautifully treed lot with lovely trees and underground services. For viewing please contact BILL MOHR 598-3321 or 598-6716.

UPPER HENDERSON
OAK BAY
$73,500.
A nice family home in an excellent residential area priced below surrounding properties. Main floor consists of living room, separate dining room, kitchen with eating area counter plus 3 bedrooms and two bathrooms. All hardwood floors. Downstairs fully developed. For information on this home please contact BILL MOHR 598-3321 or 598-6716.

ATTENTION POST AND BEAM LOVERS!
You'll love this unique home on a quiet street in Colwood. It's warm, open and interesting throughout its 1200 sq. ft. 3 bedrooms on main with a delightful country kitchen — dining room area. Private fenced patio ideal for small children playing safely or entertaining. Custom-built attractive landscaping. Immaculate, solid and impeccable in and out. The basement is just waiting for ideas too. New MLS listing offered at $57,900. ML 35097. JACK PETRIE 598-8736 (res) or 598-3321 (office).

Member Relocation Services Canada

National Trust Realtor
HILLSIDE MALL
595-2121
3960 QUADRA
479-7161

SID AND GRAY'S BETTER HOME SELECTION
MOUNT TOLMIE
Great Views, Great House, 2 bdrms, panelled den, large living room, just renovated throughout, 2 baths — $82,500.

WATERFRONT
160 feet in Oak Bay. 1950 sq. ft. on main, full bsmt, 3 bdrms, 2 baths. MLS. $159,000.

PENINSULA RANCHER
Would you believe over 3000 sq. ft. (3600 on main), 5 acres, small barn. 5 baths, 7 bedrooms, just 1 year old. Irreplaceable now at $225,000.

FAIRFIELD
Near Beacon Hill Park, new kitchen includes dishwasher, separate dining, 2 bdrms, basement, all upgraded. $59,900.

UNIVERSITY SCHOOL
Top value in a good area. 2 bdrms, full basement with rec room. Nice garden. Only $56,500.

TREED HALF ACRE
Enjoy yourself. The complete house, 3 baths, intercom, large sundeck. Top location in North Saanich. $109,500.

DUPLEX
Gordon Head, side by side. Full bsmt. 2 side rents for $338.00. Completely self contained. MLS. $115,000.

Please phone for viewing any of the above.
GRAY LAITE 656-5267,
SID HASLAM 477-1994
National Trust 595-2121

Northridge Area
NEW LISTING
A quality home on a quiet cul-de-sac amongst fine homes. Only 3 yrs. old and decorated with exquisite taste. A pretty entrance, the 16.4x13.6 living rm. has brick raised hearth FP. A 12x10.6 dining L opens to a most attractive partially closed in sundeck. The kitchen is roomy with eatigg area and quality finish. Master bedrm. is ensuite. There's a spacious 4-Pc. bath and two more nice Bdrms. complete main. Down is a 15.4x13 Rec. rm plus bar area off 11.8x9.2 (which could be 4th BR), another raised brick FP plus a very pretty 2-Pc. bathrm and a large sewing-utility rm. Back garden with some trees. Exclusive with:
BETTY SHEPHERD
388-5464 Pager 704
LORENZEN REALTY LTD.

OPEN HOUSE
3501 QUADRA ST.
DAILY 2 - 5 P.M.
EVENINGS BY APPOINTMENT
7 rm Tudor — completely updated 1975, all ige. rms, 3 bdrms, 3 baths, new kit., den or family rm., full base, huge new rec. games rm. Almost completely secluded by high hedges and woods, with private lane. Oil-street parking for 5 or 6 vehicles. Near bus, school, stores, and only 5 min. to town.
Full Price $84,500
S. W. ANDERSON LTD.
382-9144 Res. 385-0279

OPEN HOUSE
$49,900
For this brand new new 3-bedroom rancher with thermo windows, fireplace, carport, cedar siding. Open Saturday and Sunday 1-4:30, Cultra Ave. off Wallace Drive or phone 479-8332 for viewing.

Saanichton
BY BUILDER
7816 Scohon Drive (runs South off Mount Newton Cross Rd.) brand new 3-bedroom, electric heat, thermo windows, 2 fireplaces, cement driveway and patio. Priced at $61,800. Phone 652-1579, 652-1739.

BY OWNER
Four level split, 3500 sq. ft. finished area, spacious entrance, leading to large lr and dr, 4 bdrms, master with ensuite, family room and rumpus room, beautifully finished, intercom and vacuum system, 3 sundecks, 3 fireplaces, and much more, a must to see, $135,000, 477-3139.

Broadmead
$99,950
Now under construction. Drive by 4509 Cottontree Lane and 922 Cottontree Close, off Emily Carr, Westgate Realty Ltd., 388-9941, JIM RANSON, 479-5910.

$45,000
OPEN HOUSE
Sat. & Mon., 2-4
20 HOMES — 5 SOLD
All single family, large lots, select your building site now, the roofs are just going on and 5 homes are already sold, 3 bedrooms, excellent Sidney location, between James White Boulevard and Henry Ave. Close to schools, stores and handy to marinas. At $45,000 each these just won't last. They may be purchased for as low as

$1,250 DOWN
477-5554 Days 656-2733 658-8846
BY OWNER, 3 YEARS OLD, 3 bedrooms, corner lot in Glanford area, $57,500. Call 479-2450 after 5.

250 HOUSES FOR SALE

BRITISH AMERICAN REALTY LTD.

POOL 4 BEDS
$54,900
OPEN SAT 2-4
1509 OAKLAND
Be sure to see this exciting new listing, completely renovated right down to the new kitchen, cabinets and featuring 2 beds up, 2 down, 1½ baths, spiral staircase and large Rec Room. Enjoy the 24 ft. pool surrounded by pool decking and including new vinyl liner. All this and much more conveniently located on a good street close to Sears, with possession available immediately, complete with large assumable mortgage at an attractive interest rate.

TRUE TOWNHOUSE
OPEN SAT 2-4
No 1, 1464 FORT ST
Located in the heart of Victoria City, in a small prestigious complex, just 2 years old, offering 3 beds, full baths, feature wall F.P. with Family and Utility room. In superb condition throughout and priced to sell at $65,900.
Your hosts
Lee Wrobel
Randy Small
388-6275 Pagers 865 or 654
British American Realty

NEW LISTING!
WILLOWS
OPEN FRI., SAT., SUN., 1:30-4:30
2339 DUNLEVY — OAK BAY
Excellent 2 bdrm home, Inline L.R.-D.R., $59,000 firm. For further information nor to view call:
598-1448 PAULINE CASS 595-3151

OAK BAY WILLOWS
Large 4 bdrm. home. Easy care pebble-dash exterior. Spacious and charming interior. Asking $82,500. TO VIEW PLEASE CALL PAULINE CASS 598-1448, 595-3151.

$42,000
Lovely 2 bdrm. no-step home in Sidney — close to shops and ferries. Selling below cost. MLS.

REDUCED $69,500
Family size kitchen — with extra large eating area. Large covered sundeck could be closed-in for extra family room. Full bsmt. Lots of extras. Must be seen. Early poss. MLS.

REVENUE $145,000
8 bachelor suites, showing good return. Near Parliament Buildings. MLS
To view any of the above call:
PETER PRIMGAARD 595-3151
MAIA PRIMGAARD 656-6625
SEASPRAY PROPERTIES LTD.

SWINERTON'S REALTY WORLD

OPEN HOUSE
Sat 2-4
721 Front St.
5 bedrooms, den, renovated older home just a block from Vic West Elem. school. Full price $36,900. $1,800 DOWN PAYMENTS TO QUALIFIED BUYERS. ML. BOB CARTER 598-6143, 385-2481

OPEN HOUSE
Sat - Sun 2-4
1590 Kenmore
Spacious family home on compact lot. Over 2100 sq. ft. of Craftsman-built DUTCH COLONIAL, featuring crows nest plan, 2 fireplaces, double-glass windows, giant sundeck and carport. Driveway with oodles of parking. MLS.
KEN WALTERS 479-7583
BOB CARTER 598-6143
Swinerton, Stewart Clark Ltd.

C. N. Montague Co. Ltd.
1720 LILLIAN RD. 595-4413

OPEN HOUSE
8624 Bourne Terrace
1-5 p.m. Sat. and Sun.
VIEW OF THE ISLES
20 Minutes to Town
Serenity and comfort of country living nestled on .42 acre; selectively treed, with superb view of Haro Strait, Islands and Mt. Baker. Newly renovated, LR with FP, dining rm. and kitchen overlooking the bay; built-in Corning Ware stove, wall oven; 2 BR, den, laundry rm., 2 bathrms., full bsmt. City water plus extra well for gardens. $89,500.
E. Russell
656-6148 382-0051 595-4413

LAST CHANCE TO SAVE $7000
ON REAL ESTATE COMMISSION
This beautiful home in Ardmore is priced to sell at $113,000, appraised at $130,000. Next week it will be listed with Real Estate for at least $7,000 more. ¾ acre, sauna, basement, completed except for carpeting, 3 bedrms, 2 baths, dream kitchen, 2 FP, huge wrap around deck, electric RI for greenhouse or workshop, sunken tub in ensuite and much more.
OPEN TO VIEW
SAT - SUN
1 - 7 PM
9515 Glenelg Ave.
(off Bradley Dyne off West Saanich Rd.)

OPEN HOUSE
930 LODGE ST.
SAT. & SUN.
1:30 - 3:30
Just reduced — delightful 2 BR Tudor style home. Beamed ceilings, large LR with FP, on well developed lot, plus 2 finished hobby or possible BR in a high basement. Excellent value at $53,500.
ART STREIGHT
385-7721 386-6513
GARDNER REALTY LTD.

3 NEW HOMES LEFT
PRICES SLASHED
SAVE $, BUY DIRECT
3 bedrooms, 1½ baths, double carports. App. 1300 sq. ft., priced at $62,750 AND $63,900
Located on Patterson Road in Saanichton
Open for viewing
Week days 10 a.m.-7 p.m.
Sat. and Sun. 2 p.m.-4 p.m.
Geoff Field, 479-5270 or 386-0130

250 HOUSES FOR SALE

the Permanent Sale

3647 SHELBOURNE 477-0141

$73,000
OPEN BEAMS
Vaulted ceilings and a magnificent 8'6" wide floor to ceiling old brick FP are featured in this lovely multi level split. 7 yrs, 3 BR's, rec rm and on approx. one-third acre beautifully treed lot in a lovely location in Central Saanich. MLS.
WALLY MICHAELS
477-0141 477-4884

$56,900
GORGE AREA
Just listed total 1502 sq. ft. living room, 3 bedrooms, 2 bathrooms, newly insulated. Immaculate, close to all amenities.
477-0141 LINDA or Res. 479-8565

DON'T POSTPONE HAPPINESS
If a nice home in the country is what you've always wanted, let me show you this lovely 3 yr. old, 4 BR, 2½ bath home with 5.56 acres. Close to Elk Lake, you can raise some of your own food and let the kids have their own horses (stable for six). PLUS sep. three-car garage. Enjoy real living. PRICED FOR QUICK SALE. $129,900.
A. J. ANDERSON
477-0141 388-6275 pger 401

BRAND NEW CITY OF VICTORIA
Here it is. A new 3 BR house, close to everything. Thermopane windows, FP, call me in a hurry and choose your decor. $51,900.
JACK (BILL) HOWES
477-0141 658-5100

$2,075 DOWN
LOW MONTHLY PAYMENTS
RENTING? Lovely three BR, top floor condominium, mountain views complete with stove, fridge and drapes. Close to Esquimalt Sports Centre. Let me show you how easy it is to buy.
JACK (BILL) HOWES
477-0141 658-5100

FAIRFIELD BEAUTY
$56,000. Choice 5-room bungalow in excellent area. Near the sea, living room with FP, DR, 3 BRs, one of them dn, 2 bathrooms, rec rm, full bsmt., excellent buy. SEE IT TODAY WITH
ELSIE O'BRIEN day or eve.
477-0141 477-5470

1 ACRE OF LAND
6 YEARS YOUNG
4 BR home, 2½ baths, entertainment size DR, family room with FP, can't beat this value. $63,900.
JACK (BILL) HOWES
477-0141 658-5100

ONE
REDUCED $43,500
2 BR ensuite bath, DR, modern kitchen, updated plumbing and wiring, drive-in garage, workshop, good condition inside and out. A real opportunity.

TWO
FORCLOSURE
S X S DUPLEX
Less than 2 yr. old, 3 BR ea. separate DR, rock floor face tiling FP. Full high concrete bsmt over 1700 sq. ft. each. Below replacement at $43,900 ea. Make an offer on both.

THREE
CENTRAL QUIET
$54,900
2 BR immaculate home with exceptional yard. Close to bus yet on quiet street. Workshop etc. in full bsmt. Attached garage. Appliances, carpet, etc. stay. Extras incl., screened alum. windows.

FOUR
TOWNHOUSE OFFERS TO $42,500
3 BR, MBR ensuite, 1200 sq. ft., used only 1 yr. in immaculate condition. Lots of extra storage, fully w-w, includes DR. Built-in dishwasher etc.

FIVE
IN-LAW
5 BR, 4 bath modern big home situated on cul-de-sac in Central area. A real buy at $75,900 for large family — easily financed. Possible AG for sale.

ONE TO FIVE
BRUCE BATEMAN
477-0141 384-2827
THE PERMANENT

OPEN
Sat. 1:30-4:00
1255 Fairfield Rd.
Cute and cozy 2 bedroom home, almost like new kitchen with eating area. Full basement. Has spare bedroom, fully fenced treed lot, close to all amenities. Light commercial zoned. In attendance:
Greta 592-6272
CAPITAL CITY REALTY LTD.

MUST SELL!
COLWOOD
A tastefully decorated, spacious home, 9 years old and priced to sell. Owner is leaving the Island and will look at all reasonable offers. This home features two fireplaces, huge, carpeted kitchen, dining room, a total of five bedrooms, rec room, games room, 1½ baths. Drive-in garage, shake roof and much more. Please call me immediately before its gone. Offers on $62,500.
Residence Office
477-8208 Fred Dieleman 477-1841
Block Bros. Realty Ltd.

NEW HOMES IN
2 Fine Locations
GORDON HEAD
CENTRAL SAANICH
To View At
Your Convenience
Please Call
HARRY ATKEY Eves. 598-1737

Engineered & Semor

385-6211 19 Cadillac Ave

253 COUNTRY HOMES and PROPERTIES

TOTAL SECLUSION
TREES, STREAM
1.87 ACRES
ITS DIFFERENT 2 year old custom designed 4 BR. residence with unique floor plan, 1850 sq. ft. finished. Full basement ready for development. Extensive use of cedar, vaulted ceilings, separate dining room, spacious, fully equipped kitchen, secluded sundeck overlooking the sparkling trout stream are just some of the delights of this beautiful hideaway within 6 mile circle. Offered at $98,000.
Bill Remple 477-1841 Ted Walford 658-5721 598-1420
BLOCK BROS. REALTY LTD.

EXECUTIVE RANCHER
5 ACRES
In the country area of Highland. Just 30 minutes to town, an exceptionally fine cedar siding rancher of over 2000 sq. ft. with double garage. This many featured home has beamed ceiling in LR and family room, large master BR with dressing room, 3 baths, family kitchen and distant views of Olympics. Asking $85,000.
478-5561 BOB PAUL 478-2477
BLOCK BROS. REALTY LTD.

THREE BEDROOM SHAWNIGAN
home on ¼ acre. 1½ years old. 1325' Fireplace. Extras. $48,900. 743-4246. Message 386-7377.

258 COUNTRY HOMES and PROPERTIES

REDUCED! $87,500!
METCHOSIN
Live in the treetops away off the road in this contemporary cedar home with big rooms and deep windows that let the sun shine in but so private that no drapes are needed. Would suit either a couple or a family with 2 BR's on the main and 1 down, big main bathroom with sunken tub and sep. shower, 2nd bathroom down. Floor to ceiling old brick FP in living and family rooms, sep. ground level rec. with long bar and sliding glass doors to lawn area. Efficient elect

258 CONDOMINIUMS

Before You Buy Any CONDOMINIUM LOOK AT

CHATEAU JUBILEE

1610 JUBILEE
(OFF OAK BAY AVE.)
1, 2, AND 3 BEDROOM UNITS
Deluxe Features such as:
—Up to 1322 sq. ft.
—Fireplaces in some units
—Fully secured underground parking
—Appliances
—OAK BAY AREA
QUALIFIES for 10% C.C.A.

7½%
FINANCING AVAILABLE OR $2000 OFF SELLING PRICE

Open Daily
10 a.m. - 8 p.m.
SALES OFFICE
595-4011

STADACONA CENTRE
(Oak Bay Junction)
LUXURY
ONE BEDROOM
WITH FIREPLACE
ASKING $46,900

Less than one year old. FACES WEST on to quiet Stadacona Avenue. In same building as INDOOR HEATED SWIMMING POOL, sauna, swirlpool and changing rooms; spacious beautifully appointed Tudor lounge; hobby and crafts room; Tudor library with picture window looking out on cool; championship-size billiard table. UNDERGROUND PARKING space included. Superb treed GARDEN COURTS with fountains. NEIGHBOURHOOD SHOPPING without leaving the complex. As these units sold so quickly at the end of last year, this is an excellent opportunity for those who missed out, as well as for people looking for something special in this price range. Call ROBERT YOUNG 388-6275 (Pager 821) or 383-9898 (res.) or 383-4124 anytime Park Pacific Investments Ltd.

FOUR ACRES
OF
HILLTOP LAND
OFFERING
Fantastic Views
With Luxury Features such as:
—Circulating fireplaces
—Spacious suites, large balconies
—Hot pool and sauna
—Ensuite washer and dryer facilities
—Underground parking
—Guest rooms

FROM $53,900

OPEN EVERY DAY 1-5 P.M.
CALL 477-1449 or 477-9313

Oakdale Estate
3960 Cedar Hill Road
At McKenzie 386-6762

SHAKER CASTLE
2930 COOK ST.

Luxury 2 BR suites. Really tops in design and setting. Appointments 384-4013, 386-3816, 384-9610.

Waterfront Living
$39,900

The sea, the harbour, the walkways and the park are at your doorstep from this one BR ground floor corner unit on Dallas Rd. Modern kitchen, loe. in line LR & DR. Ample storage. Small bldg. Adult oriented. Reduced to $39,900. MLS 34105.
PHIL WARREN 477-7291 (anytime)
D. F. H. REAL ESTATE LTD.

THE SAVOY
SPACIOUS CORNER SUITE, SEVENTH FLOOR. ONE BEDROOM AND DEN, THREE APPLIANCE KITCHEN WITH GARBURATOR. THE LARGE BALCONIES HAVE SLIDING DOORS. VIEW OF CITY AND WATER FROM THIS SUITE. PLEASE PHONE 598-2514 or 598-3221 BETWEEN 8:30 A.M. and 5:30 P.M. WEEKDAYS.

CLOSING OUT SALE
JOFFRE MANOR
1121 ESQUIMALT ROAD
$32,200 to $39,500
Only 3 left so call in any day except Sunday 1:30 to 4:00 p.m. and discuss trades or financing. If desired, with CLARE BROCK, or phone 598-3321 or 592-2173 anytime.
JACK MEARS
OAK BAY REALTY LTD.

SPENCER CASTLE
$65,500
2 bedrooms, 2 bathroom unit, 3rd floor, phase 1...includes washer, dryer, range, fridge, dishwasher, garburator, sundrapes, w.w. carpeting and a most unique amenity package. Call owner to view, 388-7085.

PARK PLACE
2605 WINDSOR OAK BAY
Unique up down suite, top floor, 2 bed. and den, wet bar, all facilities, indoor pool, swirl, sauna, steam, showers, roof real garden. Underground parking. View by apt. only. Phone 598-2411 or 385-0991 (ans. ser.)
GREENBANK DESIGNS LTD.

BY OWNER, OVERLOOKING Beacon Hill Park; over 1200 sq. ft., sundeck, 2 twin bedrooms with double closets, cultured marble bathrooms, stone fireplace, seven appliances including washer and dryer, in daylight kitchen with eating area. Windowed dining room, beautiful carpeted throughout, sun curtains and over drapes included. $73,500. 384-5483.

FOR ONLY $44,900
Lucky to find this delightful corner ste. in small exclusive block near Cook St. Park and City Centre. Combination 22' den and living room with fireplace. Dishwasher, Garburator, space for en-ste. laundry. Only 1 year old.
HELEN OR TED 477-7750
BOWDEN REALTY 383-5524

2 BEDROOMS
$27,900
Vacant and ready to move in. Try your offer. Must be sold.
385-7721 CLIFF SALMOND 477-3626
GARDNER EALTY LTD.

BY OWNER. OVER 1000 SQ. FT. with unobstructed 180-degree view of outer harbor, strait and mountains, from a secluded sundeck and two bedrooms, 1½ baths, large kitchen, dishwasher, $47,500. View by appointment only. 385-7354 after 5:30.

INNER HARBOUR VIEW
Spacious luxury 2-bedroom condominium, 2 full baths, living room, dining room, kitchen, insuite laundry, balcony. 592-9638.

OWNER FAIRFIELD
Deluxe beautifully appointed 2-bedroom 2 full baths. Walking distance to beach, park, town. Immediate occupancy. $46,500. 382-3941.

2-BDRM. TOP FLOOR. DELUXE unit, near K-Mart. $36,500. ROB ANGUS 652-2576 for National Trust 595-2121.

258 CONDOMINIUMS

JACK MEARS
OAK BAY REALTY LTD.
2194 OAK BAY 598-3321
Where Trust Is The Basis Of All Business

OPEN HOUSE
THURSDAY 2-4 p.m.
No. 21 — 1344 BEACH DRIVE
Bright front suite overlooking Oak Bay Marina and promenade. Large living room has electric fireplace. Hardwood floors throughout. Low monthly assessment includes taxes. Congenial atmosphere. Offers on 334,000. MLS 33984. COLLEEN HOPWOOD 598-3321.

BEAUTIFUL SEAVIEW SUITE
ONLY $45,500.
2nd floor facing S.E. High, private setting with glorious views for miles. Wait till you see the view of the inner Harbour at night, it's breathtaking! Quiet location in a popular building, The Talisman. Huge master bedroom plus charming den. Spacious living room designed for the view. In-line dining room. Tastefully impeccable throughout. Ensuite storage. Many cupboards. Sauna, swirlpool, and workshop incl. Excellent bus service. Don't miss this one. Trades considered too! JACK PETRIE 598-8736 (res) or 598-3321 (office). MLS 33046

WATERFRONT
OAK BAY
$69,000
Spectacular view over the Islands from the living room and kitchen of this one bedroom co-op suite. Extra large floor area. Has to be seen to be appreciated. To view please contact BILL MOHR 598-3321 or 478-6716.

Member
Relocation Services Canada

THE NEWPORT BEACH

Only a few yards to Oak Bay's most exclusive waterfront on Beach Drive overlooking the Oak Bay Marina. Spacious luxury, two bedrooms, two full bathroom apartment homes built with all the extra design features and meticulous craftsmanship that typify all of Park Pacific's many fine projects. Half of these exceptional luxury apartment homes have sold in the past few weeks, somewhat of a record considering the price range and current market conditions. There will probably never be another building of this quality, in a similar location, ever to be created again in Victoria. Don't miss this fabulous opportunity to purchase happiness and peace of mind for the rest of your life knowing you will have an investment similar to a valuable original painting or a one of a kind art piece.

Priced from $110,000.00
Look for the classic blue canopy at 1375 Newport Avenue. Call now for appointment to view — 598-4224 (between 12:00 and 8:00 p.m.) or 383-4124 twenty-four hours. Another quality development from Park Pacific Apartments Ltd.

"PSST"
WannaBuyaCondo?
This one bedroom and den condominium is in immaculate condition. Its in a complex which has an enclosed heated swimming pool with access to outside sun patio. Other leisure facilities include a hydro therapy pool, whirlpool and sauna and separate change rooms, billiard and games room with championship 6'x12' antique billiard table, 2 regulation tennis courts, workshop with individual storage for your tools. Tudor library for quiet reading. This unit has a quiet outlook facing south. Frost-free fridge, self-cleaning range and dishwasher are included in the asking price of $37,750. Excl.
LORNE DOYLE 479-9894
CANADA TRUST 595-5131

WHY RENT?
$450 DOWN
$220 P.I.T
Very low monthly payments with Provincial and Federal subsidies.
Low income qualifications
1 Bedroom $28,y00
2 Bedrooms $34,700
Deluxe Frost Free Hotpoint Refrigerators and self Cleaning Ranges included. Legal fees for 1st Mortgage and Deed transfer included.
Open Weekdays 9-12 and 1-4:30, Sat. and Sundays 1-4 P.M.
830 Esquimalt Rd.
Byron Price & Associates Ltd.
385-2458

OPEN HOUSE
THURS., FRI., 12-3
EXECUTIVE PENTHOUSE
FIREPLACE
No. 804-777 BLANSHARD STREET In "THE SAVOY". Panoramic ocean, mountain, harbour, city views from 9th floor. 2 levels, 2 bedrooms, 2½ baths, LARGE ROOF TOP PATIOS. Open to offers on $89,000. MILDRED STAPELLS, 384-8075, Pager 506.
PEMBERTON, HOLMES LTD.
1020 Government St. 384-8124

At 1870
McKenzie Ave.
1 Bedrm.—Like New
So close to the University, this is just perfect for student, professor or career person. A living rm 5.8mx3.9m with roomy dining in line and nice balcony. The bedrm is large with big closets. It's quiet decorated in good taste, with all conveniences. A harmonious, pleasant to be in Condominium that is governed by an astute council. Assessment is only $29.26. Asking $34,900. you should see this.
GRAY LORENZEN
388-5464 Pager 729
LORENZEN REALTY LTD.

RETIRED?
RETIRING?
Private Beach
Boat moorage at your back door. Magnificent views of the Harbour. Excellent choice of various architectural designs.

OCEAN VILLAGE
642-5254
For a viewing appointment

NEW LISTING
And just $45,500 for this spotless 2-bdrm condo. Very nice building has elevator. Swirl pool, games room. Adult oriented. Sorry no pets. Own laundry room in your suite. Nice carpets, lots o storage. Sliding doors to 2 sundecks. See it now. LOUISE WILTERMUTH 477-6307 or Castle Properties Ltd. 386-6164.

PARK PLACE
2605 WINDSOR RD.—OAK BAY
Corner Penthouse suite, $149,900. Overlooking park with sea views. 2 bed. with den, thru fireplace, 2 patios, indoor pool, sauna, steam rooms. Roof real garden. Controlled entrance. View by appointment only. Phone 598-2411 or 385-0991 ans. ser.
GREENBANK DESIGNS LTD.

258 CONDOMINIUMS

New Listing—
University Area
1 Bedrm.—
Like New
762 sq. ft. of top quality accommodation. Not another like it, as a master craftsman has personalized this suite in Tudor style. Large bedrm with a big closet. Quiet, with all conveniences and governed by an excellent council. $35,900 Firm.

Fairfield
2 Bedrm. Deluxe
Corner ground level suite with garden outlook patio, in one of the finest condominiums in the area, not the usual plain condo. Attractive brick FP, hot water heating. A spacious lovely home $54,000.
BETTY SHEPHERD
388-5464 Pager 704

Lorenzen
REALTY LTD.
50 Bastion Sq. Bus. 383-4151

Stadacona Centre
$69,900
A very lovely one bedroom penthouse has become available in one of the newest projects by Park Pacific. Private roof-top garden patio, beautifully furnished. Price includes all appliances and furniture. Swirl and swim pools, sauna, lounge and billiard room, u-g. parking. Investors note — qualifies for C.C.A.

To view call Mike Ruddy 656-4089, 388-6275, pager 792
Park Pacific Inv. Ltd.
383-4124

OPEN
3170 IRMA
STE. 406
FRI.-SAT. 1:30-3:30
Ideal for the retired! Homelike atmosphere with your own R.H. brick F.P. - Lge. DR - laundry room with W-D. Compact kit with appliances - good sized BR Low assessment $35,000. Ex.
B. Brown, C. Atkins 479-1667
J. H. Whittome & Co., Ltd.

ON THE PARK
2-bedroom corner suite in a lovely block in Victoria's finest location. Looking out to the lawn bowling in Beacon Hill Park, this spacious residence features 1½ bahs, fridge and stove, sun drapes and excellent wall to wall throughout. Very few units become available here — with shopping just around the corner, the park and Dallas Rd. so close.
$57,500
MICHAEL BURR 595-2165
david burr ltd. 384-9335

EARLY OCCUPANCY
This is one of the best buys on today's market. Top floor corner 2-BR condominium. Included are frost free fridge, continuous clean range, garburator. Top quality wall-to-wall. Adult oriented. Reasonable assessment. Reduced from $38,900 to $36,900. Will consider all offers. To view call:
383-0516 DEL HOEGI 386-7521
BOORMAN INVESTMENT CO. LTD.
612 FORT ST.

RUDYARD KIPLING
OAK BAY — Breathtaking ocean views from 7th floor. Immaculate 1266 sq. ft. quality living — 2 bedrms., 2 baths, large living and dining rms., many cupboards, $95,000. EXCLUSIVE. MILDRED STAPELLS,
384-8075 pager 506
PEMBERTON, HOLMES LTD.
1000 Government St. 384-8124

CEDAR VILLAGE
BARGAIN! $49,500
Unique, bright attractive townhouse close to all conveniences. Spacious thru-out. Excellent outlook front and rear. 3 large BRs, rec room, storage and laundry room. Separate DR, safe family oriented playgrounds, 5 appliances.
JOHN M. HUNTER
388-6258 388-6966
CEDRIC STEELE RLTY. LTD.

$22,850 — ONE-BEDROOM CONdominium, partly furnished, color TV. Hillside near theatre, shopping, bus. Cash or $1855 down. 477-7750.

SPACIOUS STUDIO SUITE, ONE bedroom one storage room, large living room, balcony, kitchenette, easy terms. 385-5510.

259 TOWNHOUSES

COMPARE THE LUXURY TOWNHOUSES, Then Come To
Country Side
7925 Simpson Road
(OFF MT. NEWTON X RD.)

Energy-saving insulation. Thermoglass windows, attached carports, extra large kitchens, spacious professionally designed interiors, top line wood cabinets, beautiful thick carpets, heatilator fireplaces in two-bedroom homes, bay windows, private back yards, fully landscaped and much more.

PRICED BELOW REPLACEMENT
$43,500 and $45,000
As low as $1175 down, monthly payments can be lower than rent.
OPEN TO VIEW DAILY
Weekdays 2-8 Sat., Sun. 1-5
652-4461 or 386-0897
E.Y. CONSTRUCTION

SEA HAVEN TOWNHOUSES
897 ADMIRALS
Top quality two- and three-bedroom homes (some with sea view) in a park-like setting.
SAVE MONEY — on your heating costs with full insulation, thermo pane windows, and heatilator fireplace.
SAVE TIME — no exterior maintenance or garden upkeep, it's done for you. Select your home now from a variety of plans.
OPEN DAILY — Weekdays 2-4 and 7-9 p.m.; Saturday and Sunday 1-4 p.m.
or call 386-6331.

A. E. LePAGE
WESTERN LTD REALTOR

ADMIRALS HARBOUR VIEW TOWNHOUSES
933 ADMIRALS RD.
There Must Be a Reason!
Forty-two of these 46 townhome have been sold. Only 4 left. Crafted by PINE HOME BUILDERS LTD., a well respected builder known for quality. Priced well from $54,900. All with 3 bedrooms some with full basements. Why be sorry, look at the rest in town, then come visit the best townhomes in the CITY. When not open why not call myself John Molyard, or my wife Roma at 386-3585 or res. 384-4827.
OPEN DAILY — Mon.-Fri., 7-9
WEEKENDS 1-4.
VICTORIA REALTY LTD

259 TOWNHOUSES

TOWNHOMES
BY
TULL
970 SOUTHGATE
Across from Beacon Hill Park
1 of 4 units left
$68,900
2 Bedrooms, 1½ Baths
Phone to View
592-0662 479-0244
TULL DEVELOPMENTS LTD.

JAMES BAY CO-OP
Offers Members the following advantages:
1. Security of Purchase Deposit
2. Cost of Living Bonus on Deposit
3. Rents Based on Income
A 2 BR, no basement Townhouse is available Sept. 30th.
Hugh Creighton 388-4422
CREIGHTON PROPERTY MGMT.

SWIMMING POOL
$44,000
Swimming pool for year round enjoyment, near all school levels and university. Spacious LR with wood burning FP, 3 BRs, 1½ baths, over 1200 sq. ft. PLUS a basement for more development. VACANT AND READY for occupancy. LOOK AT THE PRICE!
WALLY MICHAELS
477-0141 477-4884
THE PERMANENT

BEACON HILL PARK
ARCHITECT DESIGN. LUXURY CORNER TOWNHOUSE — FIREPLACE, 2 large bedrooms, 2½ bathrooms, BASEMENT TO DEVELOP, GARAGE, PATIO. Southern exposure. $95,900. EXCLUSIVE.
JIM PARK or MILDRED STAPELLS
652-4119 384-8075 pgr. 506
PEMBERTON, HOLMES LTD.
1000 Government St. 384-8124

OPEN HOUSE
SATURDAY 1:00-4:00
1010 FALMOUTH
QUALITY 3-bedroom townhome. 2 years old. Superior finish and spotless throughout. Unique high and private location. Extras include dishwasher, quality carpets, storage areas, 1½ baths, private patio, covered parking. Price reduced, now $49,900.
Office Dave Vogelgesang 388-5464
477-1841 Pager 760
Block Bros. Realty Ltd.

UNIVERSITY
$45,500.00
95% FINANCING
(IF YOU QUALIFY)
No Legal Fees. No Mortgage Insurance, Move in Now
CALL:
JOHN ADDICOTT
388-6454 477-8232
Realspan Properties Ltd.

Family Townhouse
$33,900
Tastefully decorated with 3 bedrooms, 2 bathrooms, enclosed patio beside a heated pool. Close to shops and schools. To view call: 592-5141 GLORIA JONES 383-2825
T. L. Mann & Associates Ltd.

FOR ONLY $44,900!!
— Deluxe 3 bedroom townhouse
— An end unit with fireplace
— 1½ bathrooms, private patio
— Surrounded by lawns, shrubs
— Near Lakehill-Reynolds school
— Vacant — immediate possession
— Vendor will carry financing
BOWDEN REALTY 383-5524

SPLIT-LEVEL TOWNHOUSE
4 years old, in quiet area backing on private lane. With double carport. L.R. with brick fireplace, 1½ bathrooms with sauna, family room and laundry in basement. Over 1500 sq. ft. with good quality W-W carpeting. End home so one neighbour only. Vendor has priced below appraised value for quick sale, $49,756. For appointment to view call Vivienne Gent 595-1535 (24 Hrs.)
Boorman Investment Co. Ltd.
2045 Cadboro Bay Rd.

$1,000 DOWN
4 bedroom, 2½ year old townhouse in the Jucilee area, 1½ baths, full basement with workshop. Plenty of room for kids and pets. 10% mortgage approximately $39,000.
595-7298.

LARGE 3 BEDROOM TOWNhouse near university, low down payment. Full price $49,900. 1½ baths, rumpus room, laundry room, wall to wall carpeting, fireplace, garburator. Pool and sauna facilities. 477-3103.

VILLAGE GROVE
Super valuet split level townhouse in adult oriented, beautifully maintained, parklike setting. Newly decorated, choice location, $54,500. To view call 479-9778.

263 GARAGES FOR SALE, RENT OR WANTED

GARAGE SUITABLE FOR BOAT or? Cook and Hillside, $50 monthly. 658-8496.

WANTED GARAGE, PREFERably with power. 383-6174 after 5 p.m.

265 HOUSES WANTED TO BUY

OLYMPIC VIEWS
NO GARDENING!
Wanted, 1500 sq. ft. minimum with few steps. Galley kitchen. Family room. Dining room. Ample parking. Easy care rocky lot to $130,000.
HUSTLE WITH RUSSELL
477-0141 or 386-9574

WANTED IN ESQUIMALT
Saxe Point-Rockheights. 3 BRs. Rec. room. Must be flat lot or sloping from front to rear with no or few steps. To $80,000. HUSTLE WITH RUSSELL AT 477-0141 OR 386-9574.

THE PERMANENT
WANTED
WANTED!
DUPLEX
Side by side, up to $75,000 must have 2 bedrms on one side full basement.

ESQUIMALT
3 bedrm home up to $65,000 not over 20 yrs old.

McKENZIE QUADRA
2-3 bedrm home not more than 20 yrs. old up to $60,000.

Please call Roma Molyard, 386-3585, 384-4827 Victoria Realty Ltd.

I HAVE PURCHASERS WAITING FOR THE FOLLOWING PROPERTIES:
Tudor or English cottage type older character home, Oak Bay or adjacent area. Prefer one that can be renovated to Purchaser's requirements.
Teacher with young family wants 3-B.R. bsmt home in quiet area anywhere from Saanich East to North Saanich. Up to low 7's
Another young couple needs 3 B.R. home in Esquimalt or Gorge area, quiet street. Mid $50's.
GERRIE HUTTON
386-2111 386-3927
MONTREAL TRUST COMPANY

WANTED
Newer contemporary (cedar siding) — 3 BR family home in nice residential area — basement developed if possible, on good size lot with ample parking, minimum 2 car garage or carport. Within 8 mile radius of centre Victoria — up to $100,000 — Please call:
KEITH BOORMAN 386-7521 (24 hrs.) 598-3770 (Res.) BOORMAN INVESTMENT CO. LTD. 612 FORT ST.

YOUNG COUPLE SEEKING starter home. Immediate financing confirmed to $35,000. Phone 477-8002.

URGENT
In need of old home, will buy for cash 652-1562.

WANT OLDER HOME, WILL purchase for cash. 479-2909.

265 HOUSES WANTED TO BUY

WANTED
Duplex or in-law. Has to have 2 BRs each side, close to shopping centre if possible.
FRANK SALE
382-9191 BUS. PAGER 738
IRENE VAN
382-9191 BUS. RES. 592-9194

THE PERMANENT
CASH FOR YOUR HOME
Investors will pay cash now for suitable homes up to $65,000.
GLENN NICHOLLS
598-5144 598-7689
T. L. Mann & Associates Ltd.

PRAIRIE COUPLE
URGENTLY REQUIRE 2 or 3 bdroom house up to $65,000. Near bus route. Not Langford area.
CHRIS GREIG 388-6164 or 478-5953
CASTLE PROPERTIES.

SMALL HOME WANTED
In the St. Patrick's Church area. $50,000 range. Please call JOHN SHAVER 595-2121 National Trust Realtor.

SELL TODAY
Receive cash for your equity
Call 385-1431
British American Realty Ltd.

268 LISTINGS WANTED

DEAR HOMEOWNER
If you are thinking of selling your home or property, we know we can help you. We have a number of clients wishing 2 or 3 bedroom homes with or without basements in any good area. Please call:
RON or PATRICIA SEDGER
477-0191 479-3673
P.S.
We will gladly come out, give you the market evaluation of your property, see what you want and assist you all the way.

THE PROFESSIONALS WITH the guaranteed sales plan.
Izik Homes Realty
383-8522 (24 hrs.)

270 EXCHANGE REAL ESTATE

EXCHANGE and SWAP
We would consider any offer or exchange for your property or what have you.

9.62 Acres, house, barn, swimming pool. Beautiful property for horses and goat farming.

80 acres, Sylvester Rd., Shawnigan. $125,000, 30.56 Acres, Caricoo District, $18,500

⅓ Acre lots, Mill Bay $21,000 (serviced)
2 Acre lots, Mill Bay $24,500

Also warehouse, apartments, houses and duplexes. COME IN AND SEE US!!!
WAYNE BUTTERFIELD
383-0408 388-4434
IRV LIDSTONE
477-0982 388-4434

SIX SERVICED LOTS
Including one duplex lot in choice area of Gordon Head. Ready to build, will consider trade on revenue or commercial or ???. Call Jim Webber at 382-7276 or 658-5977. Value $175,000,
Town & Country Realty Ltd.

WE HAVE 4 ACRES LAKEfront, Saltspring Island, 2500 sq. ft. newer house, plus 6 cabins and would like to trade for house, property or motel around Victoria. 383-7621.

5-BEDROOM HOME NEAR JUBILee Hospital, plus finished basement. Accept heavy equipment, land, etc., as part payment. 382-5034 anytime.

FAIRFIELD TRI-PLEX GROSSES $10,000. Asking $85,000. Consider motor home or luxury auto as part down payment. 385-1733.

271 LOTS FOR SALE

MACGROGNCH DEVELOPMENTS ANNOUNCES
SHAWNIGAN MANOR
Shawnigan Manor is a small, private subdivision located on the west arm of Shawnigan Lake. The general public has no access to the development, which contains these exclusive features: 10 fully serviced lots, water, hydro, and tile field installed, large beach area and small boat dock, tennis court and recreation area, close to village and new school site. For further information call
595-6281
743-5101
9 a.m.-9 p.m.
DEEP COVE LOT
Sea glimpse. Water installed. Owner, 477-6623.

271 LOTS FOR SALE

WESTMONT
REALTY (1977) LTD. 388-4434

SUPERB SEAVIEW
One of the leveliest unobstructed seaviews is offered from this one-third acre lot located on a quiet no through street in Cordova Bay. There are very few of these unique properties available and yet the full price is only $60,000. MLS
388-4434 JOHN BUNYAN 383-7777

145 ACRES
SOOKE ROAD
Good holding property with creek running through centre of property. Second growth timber. Priced at $250,000.

70 ACRES
One of the best properties on the market. Located on Sooke Rd. One new deluxe home plus older home rented. Large gravel pit on property. Roads etc. are all in to be able to subdivide into 10 acre parcels. Sea view and close to ocean. Owner will carry back.

ZONED
LIGHT INDUSTRIAL
CLOSE TO AIRPORT
Level 1½ acres with frontage on McDonald Park Rd. and Malaview. (North East corner). Priced at $235,000. Just listed MLS.
Contact:
RICK KINNIS
LEO PIGERT
EVAN WILLIAMS
388-4434 anytime.

CUALTA HEIGHTS
On beautiful Triangle Mountain. Views. Trees. GVWB water, hydro, telephone. All lots perced. Min. lot size 12,498 sq. ft. 6½ mi. from city From Victoria take Sooke Rd. ½-mile past Metchosin cut-off. Left onto Fulton. Right onto Bexhill to Cualta Crescent and Zapata Place. Sales person on site. For further information: Norm or Jill Sewell, 658-5713.

BUILDERS!
8 lots close in serviced and severed $21,900 ea. Permits O.K. HURRY DOUG POWELL 386-6164 or 592-6417 or 388-5275 pger. 878.

2 LAKESHORE LOTS
Nicely treed — Gentle slope to water almost 1-3 acre and end of cul-de-sac. Priced at under $30,000 and good terms. These Glen Lake lots are ready to go so HURRY. DOUG POWELL 386-6164 or 592-6417 or 388-5275 pger. 878.
CASTLE PROPERTIES

SEAVIEW!!!
37,900
A 2 acre lot located in prime Metchosin area. Situated on a no-through street, high up Bremer Heights. This parcel is already serviced with water, hydro and telephone. Act quickly on this one.
FRED LERCH 477-5120
CANADA TRUST 595-5131

WATER VIEW ONLY YOU
$24,000 for about ⅗ of an acre. Somewhat rugged. But beautiful. Mature trees. Very pleasant. 16 miles to town. Willis Point MLS $5492. CALL JOHN HOLMS at 386-7521 BOORMAN INVESTMENT CO. LTD. 612 FORT ST.

BRENTWOOD BAY INVESTMENT
Hagan Road and Wallace Drive, a 22,000 sq. ft. lot, fully serviced, beautifully wooded, and can be subdivided. $39,000.
Res. Ted Walford Office
598-1420 477-1841
Block Bros. Realty Ltd.

LAST CHANCE
Just one lot left at $22,900 in the Gordon Head area on which we could Custom Build you a home for as low as $53,900. Lot size 50'x120'. Mrs. Pat Saulnier, Kasapi Const. Co. Ltd., 538 Dupplin Rd. at 386-6191 or res. 384-2197.

"ATTRACTIVE LOT"
Just reduced from $26,900 to $24,900. Vendors would like to sell this level 66'x132' building lot located on a short street in Saanich-McKenzie area. MLS.
CURT SHUBROOK
384-8101 477-4586
Knowles Realty Ltd.

271 LOTS FOR SALE

Park Pacific
Proudly Presents
DEAN PARK ESTATES
In a class by itself, this fabulous development consists of fully serviced lots with a minimum area of 15,000 sq. ft. ranging in price from $32,000 to $44,000. In a beautiful natural setting — some with panoramic views of the Gulf Islands, Mount Baker and a parade of sailboats and ships.
Located in North Saanich, on the side of the mountain adjoining John Dean Provincial Park.
Underground hydro and telephone services; complete underground sanitary sewage system and treatment plant, underground domestic water system with 200,000 gallon reservoir for year-round water supply. Fully paved and curbed streets; fire hydrants and attractive street lighting.
Now is the time to choose your personal home site in this exclusive residential community that will carefully grow here. There may never again be a development like this on the Saanich Peninsula.
Entrance close to Panoramic Recreation Centre on East Saanich Road. From Pat Bay Highway turn off at McTavish.
SALES OFFICE
656-7041
10:30 - 4:30
OR
MIKE RUDDY
656-4089
388-6275
PAGER 792
383-4124 anytime
Park Pacific Investment Ltd.

at
BROADMEAD
WE HAVE IT ALL
Sunny seaviews, meadows, private lanes, rocky outcrops, treed seclusion, quail, pheasant and more. If you've been looking for that special spot for your new custom residence, visit us at Broadmead, a community of quality homes, created with care to preserve and compliment its unique natural beauty.
... 100-foot wide lots are not the exception in Broadmead ... that's our average lot size ...
... space to live, to grow, to enjoy casual country living ... yet just 10 minutes from city centre
... We have an excellent selection of 1-3 to ½-acre home sites available for viewing, priced from $31,500 to $44,500.

TAKE THE FIRST STEP TO BETTER LIVING!
Visit us at our office-display home, 950 Royal Oak Drive, or call 658-5291, 8:30 A.M.-5:00 P.M. After hours or weekends 598-3640.

COUNTRY LOTS
½ to 1 acre lots in the area of prestigious homes at a realistic price of $32,000 and up. A golfers paradise. Wally or Adeline 477-7766 or 477-8562 of Capital City Realty Ltd.

COUNTRY LOTS
½ to 1 Acre lots in the area of prestigious homes at a realistic price of $32,000 and up. A golfers paradise. Wally or Adeline 477-7766 or 477-8562 or Capital City Realty Ltd.

BY OWNER, FULLY SERVICED underground wiring on attractive cul-de-sac. Off Reynolds Rd., near Quadra. Flexible terms, $28,500. 388-5454 or 386-1249.

Paint a Doll!
7365

by Alice Brooks
Enchant a little girl with this old-fashioned doll.
Big 20-inch doll for a small amount of money! Two flat pieces to sew—then stuff and paint features, clothes. Pattern 7365: transfer of doll, color diagrams to paint by numbers.
Send $1.50 for each pattern — cash, cheque or money order. Add 25 cents for each pattern for first-class mailing and handling. Send to: Alice Brooks, Needlecraft Dept., 109 Crockford Blvd., Scarborough, Ont., M1R 5B4. Print plainly pattern number, your name, address.
NEW/NOW! Our 1979 NEEDLECRAFT CATALOG—over 200 popular designs, 3 free patterns printed inside. Send 75¢
129-Quick/Easy Transfers..$1.50
128-Patchwork Quilts....$1.50
127-Afghans 'n' Doilies...$1.50
126-Crafty Flowers.....$1.50
125-Petals Quilts.....$1.50
124-Gifts 'n' Ornaments...$1.50
123-Stitch 'n' Patch Quilts $1.25
122-Stuff 'n' Puff Quilts...$1.25
121-Pillow Show-Offs.....$1.50
117-Easy Needlepoint.....$1.00
116-Nifty Fifty Quilts.....$1.00
115-Ripple Crochet.....$1.00
113-Instant Gifts.....$1.00
110-16 Jiffy Rugs.....75¢
109-Sew & Knit.....$1.25
108-Instant Macrame.....$1.00
106-Instant Fashion.....$1.00
105-Instant Crochet.....$1.00
104-Instant Money.....$1.00
103-15 Quilts for Today.....75¢
102-Museum Quilts.....75¢
101-Quilt Collection.....75¢

So Graceful!
Printed Pattern

4648
8-18
by Anne Adams
See the graceful touch of tucks on a full-sleeved blouse and romantic skirt. Choose voile or silky crepe for this day/evening, two-piece dress.
Printed Pattern 4648: Misses Sizes 8, 10, 12, 14, 16, 18. Size 12 (bust 34) two-piece dress 3½ yards 60-inch fabric.
Send $1.50 for each pattern — cash, cheque or money order. Add 25 cents for each pattern for first-class mail and handling. Send to: Anne Adams, Pattern Dept., 109 Crockford Blvd., Scarborough, Ont., M1R 5B4. Print plainly size, style number, your name, address.
Work, weekends, school—our new FALL-WINTER FASHION CATALOG has all the dresses, tops, skirts, vests, pants you want! Plus $1.50 free pattern coupon. Send 75¢
107-Instant Sewing Book $1.00
106-Instant Fashion Book $1.00
125-Petal Quilts.....$1.50
124-Gifts 'n' Ornaments..$1.50

271 LOTS FOR SALE

SEAVIEW
$28,500
Check this excellent 2-acre lot overlooking Sooke Harbour. Make an offer, build right away or hold for capital gain. Beach access is close and you can anchor a boat in sheltered Anderson Cove. Call today, Eleanor Sanderson, 384-7610 or 479-1667.
J. H. Whittome & Co. Ltd.

WENDE ROAD
ATHLONE WOODS AREA
An excellent building lot now available. Size 70x138 approx. This parcel was previously landscaped — level, in lawn — fruit trees, etc. All ready to go at the asking price of $29,900. MLS. For further information call:
RON or PATRICIA SEDGER
477-0191 479-3673
Royal Trust

SHAWNIGAN LAKE
$13,600
Serviced lot just three blocks from village centre, on quiet, nicely treed cul-de-sac. Priced to sell. Financing available. Build right away or hold as investment. MLS 35244.
598-6174 BOB CARTER 385-2481
Swinerton Stewart Clark Ltd.
REALTY WORLD

1-ACRE LOTS
$21,000
New subdivision, paved road, services to the lot, ready to build! Will suit Mobile Homes. Easy terms.
IRV LIDSTONE
388-4424 477-0982
WAYNE BUTTERFIELD
388-4434 383-0408
WESTMONT REALTY (1977) LTD.

SEA AND MOUNTAIN VIEW
BY OWNER
Executive ½ acre lots overlooking San Juan, Mt. Baker and Sidney waters, situated on east side of East Saanich and Lowe Rd. next to experimental farm. Reduced prices. Phone 656-2405 or 656-1897.

FISHERMAN'S SPECIAL
Close to beach access at Qualicum Bay. 87' x 200' average. Super buy at $12,500. MLS 34139.
HAZEL CLARKE NORMA HILL
658-5656 384-8101 383-7796
Knowles Realty Ltd.

BUILDERS
3 LOTS FOR SALE
Cedar Hill-McKenzie Area
386-3124 KEN WILKE 382-6827
Seaspray Properties Ltd.

BRENTWOOD
LLANFAIR CRESCENT
Large, treed lots, all underground services, curbs and paving. Deluxe area of fine homes. $27,500 to $37,000, terms. Off Wallace Drive south of Marchant Rd.
MARCONI REALTY 386-3941

NICELY TREED, FULLY SERviced lot in North Saanich. Just over one-third acre, on mountain side, adjoining John Dean Provincial Park. Near to rec centre, on East Saanich Road. Lot 86, Salish Place, Dean Park Estates. $42,000. 656-5992.

A PRIME LOT
One third acre. Only asking $28,275. Full Serviced. Private. Backing onto Butchard Gardens. MLS33185. Call Tom Evans 652-2620; 386-7545, Island Homes Ltd.

ROCKLAND
Lovely level landscaped and treed 61x105 lot just off St. Charles. Reduced for quick sale to $42,900. For this and other Rockland lots phone FREDDY STARKE 386-6164, or 479-3366.
CASTLE PROPERTIES LTD.

BEAUTIFUL BRENTWOOD
The last on Marchant Road, near the sea. Treed, good soil and serviced.
Two 6100 sq. ft. $23,000
One 9363 sq. ft. $25,000
Owner, 652-3428, 652-2346

SHAWNIGAN AREA, 2.46 ACRES, frontage on two roads, $21,900. MLS. $3,000 down. Or trade for small boat, sewered lot or "fixer upper" home. Leo Van Dyk, 386-3585. Victoria Realty Ltd.

OWNERS, ELDERLY PEOPLE disposing land. Excellent parcel, 3 acre zone, paved road, electricity, cable vision, water stream, large trees, walking distance boating, fishing, swimming. 658-5812.

GORDON HEAD LOTS
1. Single-family residential.
2. Strata-title duplex.
Close to University and Racquet Club. Phone Jim Webber, 382-7276 or 658-5977 (res.).
Town & Country Realty

Gorge Waterview
Only 1 waterview lot left in new sub-division, 66'x150', unobstructed view. $32,500. Paconia Investments Ltd., 388-9644 anytime.

GROUP OF SIX SMALL LOTS. Fully serviced and ready to go, including sewers, underground hydro, and all other services including house plans. Builders terms offered $19,700. 656-1455.

BROADMEAD
Approx. one-third acre lot in area of fine homes, next to 4489 Emily Carr Dr. Must sell, 658-8144.

SEAVIEW LOT—$27,750
Saltspring ½ acre. Water and hydro.
STAN SAGE, 592-3506, or Royal Trust, 384-8001.

WATERVIEW PROPERTY
10.8 acre parcels, on south side of Mt. Newton on Rae Leigh Pl. Offers to $64,900. For appointment to view, 652-1040.

HOLDING LOT WILKINSON Road area, $7,950. Call:
PETER TER VEER 479-1588 or Royal Trust 384-8001.

280 ACREAGE FOR SALE AND WANTED

32 ACRES
CENTRAL SAANICH

Approx. 25 acres meadowland, remainder treed including fir and cedar. Beautiful farmland sloping gently to the south. Older 2-bedroom house and other buildings formerly used in family dairy operation. Excellent location. Great potential. For further information call:
Ted Walford Office Bill Remple
598-1420 477-1841 658-5794
Block Bros. Realty Ltd.

LAND

1. 7.5 acres part cleared, part treed, 4 stall horse barn, year round pond. Asking $39,500.
2. 3 acres Metchosin high lot with some timber, easy financing. Asking $21,000.
3. View lot in a rural area of Metchosin. View of Olympics and ocean. Near beach. Asking $35,000.
478-5561 BOB PAUL 478-2477
BLOCK BROS. REALTY LTD.

6 ACRES

Hector Rd., off Interurban. Heavily treed, views. Good natural building sites. Hydro on road. $85,000. MLS.
598-5144 KEN MANN 477-6773
T. L. Mann & Associates Ltd.

10 ACRES, DUNCAN AREA. Good soil, trees. $42,900. Phone 388-6876.

285 UP-ISLAND PROPERTIES

EAGLECREST

The finest modern development of beautiful homes surrounding a GOLF COURSE in the Parksville-Qualicum area. This lovely rancher offers almost 2500 sq. ft. on one floor surrounded by ½ acre of sweeping lawns and gardens, right down to No. 1 fairway. All rooms are large. 4 bedrms., sunken living rm., with cathedral ceiling, large dining and family rms., and a well-equpped spacious kitchen. Lots of storage space and a 2-car garage. Well priced at $118,000. You don't have to be a millionaire to live like one. See this today. MLS 35151.
385-0795 MR. GREENE 384-8124

OLD COUNTRY ANTIQUES

Location suited to enormous growth for an ambitious business man. 3.19 acres with over 500' T.C. Highway frontage. Presently specializing in antiques, second hand and old firearms. The asking price of $140,000 includes comfortable living quarters as well as several thousand sq. ft. of showrooms. CONTACT Don Shaw at Duncan Realty Ltd., 748-3156 or 748-8312.

HOME AND ACREAGE

3 bedroom home built on the post and beam decor. Beautifully decorated. Large family room. 3 bathrooms. Utility on main floor. Large sundeck. Full basement. Excellent location. Farm of 8 acres, 4 acres treed. Lovely stream running through. Call Mary Kilbey at her home 758-5962 or office Direct Line 681-4430 or locally 754-4401, Block Brothers Realty Limited, 83 Victoria Cres., Nanaimo, B.C. V9R 5B9.

COURTENAY—
WATERFRONT

(100x200) on Robinson Lake, paved road. Priced $10,500.

NANAIMO

Almost 1 acre — area of nice homes. Priced $13,500.
477-5705 Erna Elisay 477-1841
Block Bros. Realty Ltd.

APPROXIMATELY 15 ACRES near Qualicum Beach. Large pasture, magnificent stands of fir and cedar, over 700 ft. level sandy beach, fantastic views, on water system. Superlative property $275,000. F.P. Call Joan McLeod (eves. 248-6375) or Bud Johnstone (eves. 248-5274). Pearson-Johnstone and Associates Ltd., Parksville, B.C. 248-3216.

16½ ACRE HOBBY FARM FOR sale by owner, 3 bedrooms, 2 bath, mobile home, drilled well, 25 mature fruit trees, 9 acres loam soil, remainder fir and pine trees, near Qualicum Beach. $83,500. 752-3206 after 6.

MARBLE BAY

Furnished or unifurnished 2-bedroom mobile on ½-acre. Good well, utility shed, garage. Low down payment. Owner will finance. 386-9474.

QUALICUM LOT IN EAGlecrest subdivision. Close to beaches and golf courses. Very well priced at $18,500. Please call: Murray R. Dawson, 752-3474 or 248-6156.

UNIQUE 1 BEDROOM HOME with ull basement on beautiuly treed acre, Cobble Hill area. $34,500, 112-743-4640.

ONE ACRE CORNER LOT, MILL Bay area, $15,900. 595-4881.

290 FARMS FOR SALE AND WANTED

20 ACRES
PENINSULA

20 ACRES OF PRIME FARMLAND, including irrigation system. Basically level with some slope, mostly fenced, some presently cultivated. Included in the price of $146,000 is an older farm home in good condition with 4 bedrooms, barn and various other outbuildings. Well priced and ready to work. MLS 34893. Call now to view NEIL R. MacDONALD 386-3494 (24 hrs).
CENTURY 21 Western Homes
1037 Cloverdale Ave.,
386-3494 (24 hrs.)

13.2 ACRES $225,000

A beautiful setting enhances this well laid out gentleman's farm. A big two storey 4 bedroom home with valley views. 25 stall barn with appropriate corralls. The acreage has two ponds on it and has a gentle slope to the south. Central Saanich location. A proper riding ring with hogfuel base and overhead lighting. Call OLE KNUDSEN 479-2754 or VICTOR GOERTZEN 477-0717
THE ROYAL TRUST CORP
384-8001

BY OWNER. 6 ACRE FARM, older home, new barn, plenty of water, underground irrigation system. ½ mile from new Helmcken hospital being built within a year. $130,000. 4060 Granville Ave. 479-5897.

61 ACRES, NEAR DUNCAN. Good flat land. $98,000. PH. 388-6876.

293 GULF ISLAND PROPERTIES

NORTH PENDER ISLAND
LOOK AT THIS!!

3 bedroom almost completed home on large sunny lot. Plenty of seclusion for only $31,900.

HERE'S A BARGAIN

2 bedroom fully insulated home with excellent wide open ocean view to S.W. only $51,000.

3.90 acre view property $35,000.

Lakefront 2 bedroom trailer $26,000.

Ocean Waterfront westerly exposure $45,000.

Other properties from $6,000. Come to the "Bahamas of Canada" by calling Ted Dever 112-629-3371 or 112-629-3434.

MACAULAY NICOLLS
MAITLAND & CO. LTD.

5 LOTS FOR
$27,000

Five ¼-acre lots 60'x191' each, near Walker Hook, offering ocean views and treed seclusion. Vendor will consider selling in group of 2 and 3 lots or buy the whole lot of lots for only $27,000. Open to offers. ML.

WALLY MICHAELS
477-0141 477-4884

THE PERMANENT

SALTSPRING
WATERFRONT

2.3 miles from Fulford Harbor on 2.96 acres. Mature property with 2 bdrm. home and outbuildings. Great views, excellent water, only $58,500.
Brian Ripley 388-7557
CAPITAL CITY REALTY LTD.

MAYNE ISLAND

1 acre-gentle slope-good building lot-perc and water OK-one block from water and beach access-heavily treed for selcusion. Call
RALPH KELLER
Victoria 598-5144
Mayne Island (112)539-2434
T. L. Mann & Associates Ltd.

293 GULF ISLAND PROPERTIES

MAYNE ISLAND

Drastically reduced to clear estate. 12 park-like acres, fabulous view of Active Pass, boat basin 10 minutes away. Ideal for retreat or retirement. $27,500. Phone 112-748-9470 or Bob, 112-539-2271.

DENMAN ISLAND 58 ACRES, former riding school, excellent riding, fishing, oysters, superb mountain view, ocean front, spacious older home. Abundant water $187,000. Rancho Alegria. 335-2113.

NEARLY AN ACRE OF SECLUsion, near Maic Lake, Pender Island. Mostly level, good soil, partly cleared, services, road is in and ready to build, hold or vacation. Try $8,300. Phone 478-7830.

MUDGE ISLAND, .68 ACRE, 100' waterfrontage. Southern exposure. A great beach. Must sell. 753-5365 (Nanaimo) evenings.

RUXTON ISLAND. SOUTHERN exposure. Your own point and no neighbours. 400' waterfront. 753-5365 (Nanaimo) evenings.

SPELL IT OUT

to sell, the easiest way to find a buyer is to spell it out in print! You do that by placing a low-cost Classified Ad When you have something in the newspaper, telling our readers what you have to sell. We'll help you Give us a call today. at 386-2121.

Deaths and funerals

305 DEATHS and FUNERALS

JOHNSON — In the Royal Jubilee Hospital, on August 30th, 1978, Mrs. Dorcas Pauline Euphemia Johnson, aged 32 years, born in Swift Current, Sask., late residence 2691 Austin Ave., Saanich, B.C. Predeceased by her mother, Pauline, and daughter, Patricia. She leaves her loving husband, Robert; sons John and Robert and daughter Cynthia, all at home; her father, Boyd Johnson, Victoria; brother, Douglas Johnson, Trail, B.C.; sister, Pearl Shaw, Victoria; uncles and aunts in Alberta; nieces and nephews; and many friends.
Service will be held in the Sands Mortuary Limited "Memorial Chapel of Chimes", Victoria, B.C. on Tuesday, September 5th, 1978 at 3:00 P.M. Rev. K. M. Collison officiating. Flowers gratefully declined. Those so desiring may contribute to the Canadian Cancer Society, 857 Caledonia Ave., Victoria, B.C.
SANDS—VICTORIA

MARSHALL — Charles W., in Victoria General Hospital on August 30, 1978 after a lengthy illness. Born March 17, 1901 in Newcastle, England, a resident in Victoria since 1940. Predeceased by his wife Gertrude December 1973 and a daughter Valerie in 1970. Survived by his son Donovan, his daughter Mrs. A. G. Ford (Madeline), and six grandchildren. Mr. Marshall retired from the National Film Board in 1966. He was an honorary life member of Vancouver Island Philatelic Society.
Funeral service will be held Tuesday, September 5th at 11 a.m. in the Chapel of First Memorial Services, 4725 Falaise Drive, Chaplain W. Howie officiating. Cremation. Flowers gratefully declined, donations may be made to the Cancer Clinic, Royal Jubilee Hospital. Arrangements through the Memorial Society of B.C. and First Memorial Services Ltd.

MORRIS — In Victoria, B.C., on August 31st, 1978, Mr. Kenneth Lionel Morris, aged 56 years. He is survived by his loving wife, Ellen; three children, Patricia (Mrs. Rick McGuire), Victoria, B.C., Len, Vancouver, B.C., and Terry, at home; sister, Miss Constance Morris, Victoria, B.C.; and two granddaughters, Pam and Cyndy McGuire, Victoria, B.C. Mr. Morris was a veteran of World War II, where he saw service in Italy, France, Belgium, and Holland. He was employed with the B.C. Government Environment Department for the past 30 years.
Service in the Sands Mortuary Limited "Family Chapel of Memories" on Tuesday, September 5th, 1978 at 11:00 a.m. Rev. E. E. Austin officiating. Cremation. Flowers gratefully declined. Those so desiring may contribute to the Canadian Cancer Society, 857 Caledonia Ave., Victoria, B.C.
SANDS—VICTORIA

309 IN MEMORIAM

BENTHAM — In loving memory of my dear husband, William, who passed away on September 1, 1973.
Nothing can ever take away
The love a heart holds dear,
Fond memories linger every day.
—Lovingly remembered by his wife, Molly.

BENTHAM — In loving memory of a dear father, who passed away on September 1, 1973.
Gone are the days we used to share,
But in our hearts you are always there.
The gates of memory will never cease,
As we miss you more than anyone knows.
—Dearly loved and remembered by his son George and wife, Therese.

STOVRA — In loving memory of Henry, who passed away September 1, 1974.
— Sadly missed and fondly remembered by his wife Irene.

THEY SHALL GROW NOT OLD AS WE WHO ARE LEFT GROW OLD. AGE SHALL NOT WEARY THEM, NOR THE YEARS CONDEMN, AT THE GOING DOWN OF THE SUN, AND IN THE MORNING, WE WILL REMEMBER THEM.
WITH GRATITUDE. SANDS

310 FUNERAL DIRECTORS

Sands

FAMILY OWNED
and OPERATED
Since 1912

Victoria's 2 Dignified
and Reverent Chapels

"Memorial Chapel
of Chimes"
"Family Chapel
of Memories"

1803 Quadra St.

Your Seven community chapels

VICTORIA	388-5155
SIDNEY	656-2932
COLWOOD	478-3821
DUNCAN	746-5212
LADYSMITH	245-2331
NANAIMO	753-2032

We Care About
Vancouver Island Families

Sands

McCall's

THURSDAY
ROSS, Mr. Charles
Prayers
8:00 p.m.—St. Patrick's Church
FRIDAY
ROSS, Mr. Charles
10:00 a.m.—St. Patrick's Church
McLELLAN, Mr. A. Douglas
1:00 p.m.—FLORAL CHAPEL
ANDERSON, Mr. William Ira
3:00 p.m.—FLORAL CHAPEL

McCALL BROS.
Floral Funeral Chapels
385-4405

Hayward's (B.C. Funeral Co.)
Thomson & Greving

Funeral Chapels
1625 Quadra St.
386-3505

CUNNINGHAM
FUNERAL CHAPEL
1155 FORT ST.
Phone 384-5512 or 384-8626
Offering dignified moderate service for all. Geo. S. Cunningham, owner, manager.

FIRST MEMORIAL SERVICES
Serving the Public and Exclusive Area. Undertakers for the Memorial Society of B.C. 658-5244.

311 MONUMENTALS

STEWART MONUMENTAL
Works Ltd.
ESTABLISHED 1896
Marble fireplace and tabletops
1403 May St. 384-3453
Memorial of Distinction

MORTIMER'S
Monumental Works
383-6421
709 KINGS RD. (at Douglas)
FOUNDED 1877

313 MISCELLANEOUS

IN MEMORIAM DONATIONS to be used exclusively for CANCER RESEARCH should be directed to CANADIAN CANCER SOCIETY
857 Caledonia Ave., Victoria

The Largest Supermarket in the World...

CLASSIFIED ADS!

Classified Ads reach more people, in more categories, with more information than any other form of advertising. When you want results, try the Classified in your daily newspapers!



Whatever You're looking for . . . There's something for you in the Classified Ads!

It's the largest super-market in the world—the Classified Ads! Packed with listings in virtually every imagineable category, chances are you'll find exactly what you're looking for in our Classified pages. Looking for a job? Need help around the house? In the office? Want to buy? To sell? To trade? To lease? To rent? Whatever you want, turn to the Classified pages, or run your low-cost ad simply by calling 386-2121 and talking to one of our friendly ad-visers.

Your Two Daily Newspapers:

THE DAILY COLONIST and the VICTORIA TIMES

Fair, a Big Prayer And Sailing on Tap

The Saanich Fall Fair, a Classic Sailboat Festival and writing of the Lord's Prayer in the sands of Willows Beach are part of weekend events for Greater Victoria.

The fair is at Saanichton Fairgrounds on the East Saanich Road starting Saturday. Here are its events:

SATURDAY

8 a.m. Horses, halter classes, rabbits and poultry.
9 a.m. 4H classes.
10 a.m. Junior English horse show.
10:30 a.m. Beef cattle and goats.
11 a.m. Highland events.
11 a.m. Main Hall — Flowers, vegetables, fruit, eggs, honey, wine and junior section.
Beef cattle, goats, the horse show, Highland events and working machinery displays will continue all day. Gates close at 10 p.m.

SUNDAY

8 a.m. Horse, halter classes.
9 a.m. Main hall opens.
10 a.m. Pumpkin contest.
1:30 p.m. Scarecrow parade and fashion show.
2 p.m. Rooster-crowing contest.
2:30 p.m. Working Lights show.
3 p.m. Farm games, including a beauty contest for cows, goats and other animals; sack races, rabbit races and an egg throwing contest.
4:30 p.m. Don Brown show.

MONDAY

8 a.m. Horses, halter classes.
9:30 a.m. Dairy cows.
10 a.m. Horse show, English events.
10 a.m. Sheep judging.
12:30 p.m. 4H judging.
1:30 p.m. Woodshed Show in Bandshell.
2:30 p.m. Livestock parade, cow milking contest and goat decorating contest.
3 p.m. Woodshed Show in Bandshell.
4:20 p.m. Woodshed Show.
5 p.m. Auction sale of beef and lamb.
6:30 p.m. Raffle draw.
6:45 p.m. Auction of farm produce from main building.

The Classic Sailboat Festival will be held in the Inner Harbor Saturday and Sunday. Here are the main events:

SATURDAY

4:30 p.m. Rowing dinghy race for youngsters under 15 along the Wharf St. pier.

SUNDAY

8:30 a.m. Breakfast for participating boats beside Capt. Cook information building.
10 a.m. Sailpast. Boats leave Inner Harbor under power to outer mouth and then raise sails.
11 a.m. Vessels off Ogden Point breakwater for sailpast along Dallas Road waterfront.
1 p.m. Commodore's vessel will receive salute of the fleet between Brotchie Ledge and the breakwater.
2 p.m. Judging of vessels.
4 p.m. to 7 p.m. Crabfest for participating vessels and presentation of awards at White Eagles Hall.

SPECIAL EVENTS

Starting at 7 a.m. Sunday about 30 members of Emmanuel Baptist Church will begin writing the Lord's Prayer on the sand at Willows Beach. Helpers welcome. It should be visible until 6 p.m. when the tide comes in.

The Esquimalt-based destroyer HMCS Mackenzie will be docked in the Inner Harbor and be open to the public 1 to 4:30 p.m. Saturday, Sunday and Monday.

Pollution Meeting Polluted

TORONTO (CP) — About 100 persons at a conference on air pollution were forced to leave Environment Canada's research centre Thursday when a container of toxic gas spilled.

Scientists and government officials were attending the NATO-sponsored conference when a 700-cubic-inch container of nitrous oxide, known as laughing gas, was accidentally knocked over in a research laboratory.

One technician was taken to hospital with burns to his hands.

Firemen evacuated the building and drew the gas outside with exhaust fans. The building was reopened after about one hour.

$1M Can't Buy Everything

TORONTO (CP) — Charles Sodtka of Lowbanks, Ont., picked up the $1 million he won in a lottery and then learned Thursday that money does not buy everything—he was barred from a restaurant at a downtown hotel because he was not wearing a tie.

"It's the first time I've been turned down when I wanted something to eat," he said.

Sodtka, 37, a maintenance worker at a cotton mill in Welland, Ont., was in Toronto to pick up the $1-million cheque he won in the Provincial lottery draw Sunday.

Instead of eating lunch in the hotel's main dining room, he was directed to a more casual restaurant in the hotel where no tie was required.

When the Westbury Hotel manager later heard of the incident, he said:

"Oh, my gosh. It had to happen to us."

Sodtka's bank was not slow in responding to his good fortune.

Sodtka said he realized Wednesday evening that he won $1 million and his bank manager opened the bank before regular hours Thursday to allow Sodtka to arrange for investment.

Sodtka said he got the winning ticket as a birthday present July 11 from his sister Charlene.

He said he was not sure whether he would quit his job. "But the money isn't going to change me."

Sryrians, Palestinians Braced for Israeli Raid

Times News Services

BEIRUT — Syrian and Palestinian forces have been placed on full alert in expectation of a joint attack in Lebanon by Israel and right-wing Christian militias, a senior Palestinian source said today.

The source confirmed a report in the pro-Syrian leftist daily *As Safir* that Syrian and Palestinian forces in Lebanon had been put on alert.

The source said that rightist leader Camille Chamoun recently visited Israel secretly to coordinate the plan for a joint Israeli-Christian action.

"This is not an extraordinary move, in the current cirmcumstances," the source said. "We have information from foreign sources and high-ranking Arab diplomatic sources that Israel will try, in coordination with the Phalangists and Chamounists (right-wing Christian groups), to launch a big attack against Syrian and Palestinian forces.

"Therefore, our military people are at the ready, day or night."

In northern Lebanon, peacekeeping forces broke a two-day lull in fighting Thursday by attacking two villages in a search for Christian militiamen, reports from the region say.

The reports from the area 80 kilometres northeast of Beirut said three Christian militiamen were killed.

Meanwhile, Israeli Foreign Minister Moshe Dayan told his senior staff Thursday that "creeping occupation" by the Syrian army in Lebanon could lead to the placement of Syrian missiles and Soviet advisers along Israel's border.

Dayan said the urgency of the situation in Lebanon, where Israeli-supported Christian militias have been under attack by the Syrians, will be conveyed to the "highest levels" of the U.S. government when the Israeli delegation to the Camp David summit arrives in the United States on Sunday.

In Cairo, the semi-official newspaper *al-Ahram* reported today Egypt will present a detailed peace plan for a comprehensive Middle East settlement at next week's summit meeting at Camp David.

The plan will be based on a six-point plan submitted at the July conference in Leeds, England, of the Egyptian and Israeli foreign ministers as well as U.S. state secretary, the newspaper said.

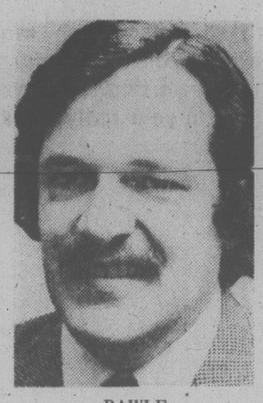
Sadat has asked his foreign ministry to make more studies to map out a detailed proposal, it said.

The six-point plan — rejected by Israel in England — proposed the return of the West Bank to Jordan and Gaza strip to Egyptian administration for a transitional period not to exceed five years. After that, Palestinians would be given the right to determine their own future.

In its editorial today, *al-Ahram* said the summit meeting at the U.S. presidential retreat would determine the fate of peace in the Middle East.

Meanwhile, Sadat today appeared to have won approval from one of Egypt's most powerful political figures for a new political party the president has chosen to lead.

Informed sources said Prime Minister Mamdouh Salem, 60, who has resigned from the leadership of the present ruling Arab Socialist party, said at a party meeting Sadat's new National Democratic party is "the ideal party for the country," the sources added.



BAWLF
. . . never saw letter

Criticsm Blather - Bawlf

A charge that he put development considerations before his own wildlife branch in the recent decision to log a wilderness area in southeastern B.C. is "just a bunch of blather," Recreation and Conservation Minister Sam Bawlf said today.

The Sierra Club of B.C. claimed Thursday a mining company's letters thanking Bawlf and Forests Minister Tom Waterland for the "favorable decision" prove Bawlf represented the interests of the economic development ministry when the cabinet decided to allow selective logging in the Akamina-Kishenina area.

Bawlf said the letter from Crow's Nest Industries exists, but he has never seen it. The letter could be in the back mail or buried somewhere in his ministry but "I have no knowledge of such a letter.

"I've never met, talked to, heard of or from Crow's Nest before, during or after Akamina-Kishenina."

Bawlf said he presented a number of options on the preservation of the wilderness area to the Environment and Land-Use Committee — a committee comprising 10 cabinet ministers — and "we chose the one we thought best."

Logging of 1,900 acres of diseased trees to allow for new healthy growth will have little impact on the wilderness area which covers many thousands of acres, Bawlf said.

He pointed out that the local East Kootenay Fish and Game Association endorsed the proposal.

And although the Sierra Club still opposes any logging in the area, Bawlf said he is always interested in the club's positions and is willing to listen to them.

The Sierra Club is worried that recreational vehicles will use the logging roads and disturb the natural habitat of the wildlife.

Prized Temple Being Rebuilt

JAKARTA (AP) — Restoration of the north side of the eighth-century Borobudur temple in central Java, Indonesia's most prized national monument, has been completed, and work will start on the east side next month, the consultative committee announced.

Centuries of rain have undermined the foundations of the vast temple, bulging the lower walls outward, and algae and lichen have defaced the carved stones. The structure is being dismantled, stone by stone, and rebuilt.

$77,572 For Pool

The provincial government confirmed today it will contribute $77,572 towards renovation costs for the Crystal Pool.

The figure amounts to about one third of the total amount ($237,000) being spent by the city of Victoria and the province to refurbish the pool. A new swirl pool, weight room and two saunas have been added.

The revamped pool opened this afternoon after a four-month closure.

AUCTION — TUESDAY 7 P.M.

ON VIEW ONE DAY ONLY — DAY OF SALE

FURNISHINGS: Oak Dining Ste. with Refractory Table, Uph. Oak Chair & Rocker, Coombes 2 pce. Chesterfield Ste., Small & Boyes Chesterfield & Loveseat, Fr. Prov. Style Occasional Chairs, Wal. Occ. Tables, Corner Cabinet, Oak Dresser & Buffet, Patio Settee & Chairs, Many More Fine Quality Furnishings. **APPLIANCES:** Viking 2-Door Frost Free Fridge, Sanyo Portable Dryer, Elec. Ranges. **MISC.:** Samsonite Luggage, Hossier Kitchen, Henry Herbert Upright Piano, Kirby Vacuum. **JEWELRY:** Approx. 25 Lots incl. Pocket Watches, Expensive Rolex Wristwatch, Estate Jewelry. **MUCH, MUCH MORE.**

LUNDS AUCTIONEERS and APPRAISERS LTD. 926 Fort St., Victoria Tel. (604) 386-3308

Special Offer

FOR PRIVATE PARTY CLASSIFIED ADVERTISERS

Use this handy coupon to place your Classified Advertisement and save money

Name .....
Address .....
Phone No. .....
Signature .....
No. of insertions ..... Amount Enclosed $.....

Your ad will run as soon as possible upon receipt of this coupon and payment or please specify consecutive dates.

FILL OUT AND MAIL TO
SPECIAL OFFER
Victoria Press,
P.O. Box 300,
Victoria, B.C.
V8W 2N4.

OR
DELIVER IN PERSON TO
2621 Douglas St.,
Victoria, B.C.

Classification Number ..... **10 WORDS MINIMUM**

10 Words for 1 insertion in The Daily Colonist and Victoria Times: **$1.20**
12¢ for each additional word.

10 Words for 3 insertions in The Daily Colonist and Victoria Times: **$2.85**
28¢ for each additional word.

10 Words for 6 insertions in The Daily Colonist and Victoria Times: **$4.50**
45¢ for each additional word.

Victoria Press Box Charge $3.25 per month.
Replies to be mailed Replies to be held for pickup.

All ads must be written in regular classified style, and run on consecutive days.

All real estate, mobile home, rental and business advertising is considered to be commercial advertising and will not qualify for this special offer.

SEND CHEQUE or MONEY ORDER
— NO REFUNDS —

THE DAILY COLONIST AND VICTORIA TIMES

TENDER
SAANICH SCHOOL DISTRICT NO. 63
FOR INSTALLATION OF FIRE ALARM SYSTEM UPDATING
CLAREMONT SENIOR SECONDARY SCHOOL
4980 Wesley
Victoria, B.C.

Tenders are invited for the installation of a Fire Alarm System.

Tenders will be received at the offices of School District No. 63, 9751-3rd St., Sidney, B.C., up to 2:00 p.m. on Sept. 15, 1978.

Tenders are to be received in a sealed envelope clearly identified "Fire Alarm System Updating—Claremont School."

Drawings and specifications may be obtained from Spratt & Associates Consulting Engineers Limited at 1039 Johnson Street, Victoria, B.C., V8V 3N6, Telephone Number 386-3396.

The lowest or any tender need not necessarily be accepted.

SPRATT & ASSOCIATES
CONSULTING ENGINEERS
LIMITED
1039 JOHNSON STREET
VICTORIA, B.C. V8V 3N6
TELEPHONE: 386-3396

TENDER
SAANICH SCHOOL DISTRICT NO. 63
FOR INSTALLATION OF FIRE ALARM SYSTEM UPDATING
PROSPECT LAKE ELEMENTARY SCHOOL
321 Prospect Lake Rd.
Victoria, B.C.

Tenders are invited for the installation of a Fire Alarm System.

Tenders will be received at the offices of School District No. 63, 9751-3rd St., Sidney, B.C., up to 2:00 p.m. on Sept. 15, 1978.

Tenders are to be received in a sealed envelope clearly identified "Fire Alarm System Updating—Prospect Lake Elementary School."

Drawings and specifications may be obtained from Spratt & Associates Consulting Engineers Limited at 1039 Johnson Street, Victoria, B.C., V8V 3N6, Telephone Number 386-3396.

The lowest or any tender need not necessarily be accepted.

SPRATT & ASSOCIATES
CONSULTING ENGINEERS
LIMITED
1039 JOHNSON STREET
VICTORIA, B.C. V8V 3N6
TELEPHONE: 386-3396

PROVINCIAL CAPITAL COMMISSION
NOTICE OF SUBSTANTIAL PERFORMANCE

PROJECT:
19-970-17, CONTRACT No. 1
Ship Point Wharf,
814 Wharf Street,
Victoria, B.C.

CONTRACTOR:
GREENLEES PILEDRIVING CO. LTD.,
630 Taylor Street,
Vancouver, B.C.

This is to certify that the above project was substantially performed as of August 18, 1978, in accordance with the Mechanics Lien Act.

British Columbia Buildings Corporation

Invitation to Tender

Sealed Tenders, marked
JANITORIAL SERVICES
515 Pendray Street,
Victoria, B.C.

for a period of two (2) years, will be received up to 3:00 p.m. local time the 20th day of September, 1978, and those available at that times will be opened in public at 301 Menzies Street, Victoria, B.C., V8V 2G8

Tendering documents may be obtained at the above address after 9:00 a.m. on the 28th day of August, 1978.

Tenders must be filed on the forms provided, in sealed, clearly marked envelopes.

The lowest or any Tender will not necessarily be accepted.

British Columbia Buildings Corporation

Invitation to Tender

Sealed Tenders, marked
JANITORIAL SERVICES
MINISTER OF HIGHWAYS COMPLEX
2902 Jacklin Road,
Victoria, B.C.

for a period of two (2) years will be received up to 3:00 p.m. local time the 20th day of September, 1978, and those available at the time will be opened in public at 301 Menzies Street, Victoria, B.C., V8V 2G8.

Tendering documents may be obtained at the above address after 9:00 a.m. on the 28th day of August, 1978.

Tenders must be filed on the forms provided, in sealed, clearly marked envelopes.

The lowest or any Tender will not necessarily be accepted.

H. Cronk
Building Manager

NOTICE OF APPLICATION FOR CHANGE OF NAME

NOTICE is hereby given that an application will be made to the Director of Vital Statistics for a change of name, pursuant to the provisions of the "Change of Name Act," by me: PAUL FRED PETIT of 104-948 Esquimalt Rd. in Victoria, in the Province of British Columbia, as follows: To change my name from Paul Fred Petit to Paul Fred Frid.

Dated this 30th day of August, AD 1978.

Paul Petit.

NOTICE TO CREDITORS

Estate of AMY JULIA RUTHERFORD, Deceased.

NOTICE IS HEREBY GIVEN that Creditors and others having claims against the estate of the above named deceased are hereby required to send them to The Canada Trust Company, 650 View Street, P.O. Box 400, Victoria, British Columbia, V8W 2N9, on or before the 25th day of September, 1978, after which date the Executor will distribute the said estate among the parties entitled thereto, having regard to the claims of which it then has notice.

THE CANADA
TRUST COMPANY
Executor
By Pearlman & Lindholm
Solicitors for Executor

NOTICE TO CREDITORS

Estate of ANDREW MILLIGAN, deceased

NOTICE IS HEREBY GIVEN that Creditors and others having claims against the Estate of the above named deceased are hereby required to send them to National Trust Company, 1280 Douglas Street, Victoria, British Columbia, V8W 2E5, on or before the 25th day of September, 1978, after which date the Executor will distribute the said estate among the parties entitled thereto, having regard to the claims of which it then has notice.

NATIONAL TRUST
COMPANY, LIMITED,
Executor.
By Pearlman & Lindholm,
Solicitors for the Executor.

NOTICE TO SHIPYARDS
LENGTHENING AND REPOWERING OF THREE— 50 CAR FERRIES

THE BRITISH COLUMBIA FERRY CORPORATION INVITES TENDERS FOR THE LENGTHENING AND REPOWERING OF THREE — 50 CAR FERRIES, M.V.'S "POWELL RIVER QUEEN," "MAYNE QUEEN" AND "BOWEN QUEEN."

PLANS, SPECIFICATIONS AND CONDITIONS OF TENDER ARE NOW AVAILABLE UPON REQUEST FROM:

THE OPERATIONS MANAGER,
BRITISH COLUMBIA
FERRY CORPORATION,
818 BROUGHTON STREET,
VICTORIA, B.C. V8W 1E4

SEALED TENDERS MARKED "TENDER — LENGTHENING AND REPOWERING OF THREE — 50 CAR FERRIES" WILL BE RECEIVED FOR PUBLIC OPENING 2:00 P.M., MONDAY, SEPTEMBER 25, 1978, BY THE OFFICE OF THE GENERAL MANAGER AND CHIEF EXECUTIVE OFFICER, AT THE ABOVE ADDRESS.

NOTICE TO CREDITORS

ISABELLA CAMERON RITCHIE, formerly of 207-1475 Pandora Avenue, Victoria, British Columbia, deceased

NOTICE IS HEREBY GIVEN that creditors and others having claims against the estate of the above deceased are hereby required to send them to the undersigned Executor at P.O. Box 580, Victoria, B.C. V8W 2P6, before the 30th day of September, 1978, after which date the Executor will distribute the said estate among the parties entitled thereto having regard only to the claims of which it then has notice.

THE ROYAL TRUST
COMPANY
Executor
BY COX, TAYLOR, BRYANT
Its solicitors

SHERIFF'S SALE

Under and by virtue of a Writ of Seizure and Sale against the goods and chattels of:

Ive Erlic
purported to be
One (1) 1973 Plymouth, Serial #RH41G3R217379.

I have seized and will offer for sale by public auction at Totem Towing, 3321 Tennyson Ave., Victoria, B.C. on Friday, the 8th day of September, 1978 at the hour of 10:00 o'clock in the forenoon all the right, title and interest the defendant has in the vehicle. The vehicle may be viewed at 3321 Tennyson Ave., Victoria, B.C. between the hours of 8:00 a.m. and 6:00 p.m. Monday to Friday.

Terms of Sale: on a where is, as is basis, cash plus 5% Sales Tax.

For further particulars apply to the office of the undersigned.

W. A. Lee,
Sheriff
Vancouver Island
Region No. 1

British Columbia Buildings Corporation

Invitation to Tender

Sealed Tenders, marked
ALTERATIONS
2631 Douglas Street,
Victoria, B.C.

will be received up to 3:00 p.m. local time the 13th day of September, 1978, and those available at that time will be opened in public at 301 Menzies Street, Victoria, B.C., V8V 2G8.

Tendering documents may be obtained at the above address after 9:00 a.m. on the 1st day of September, 1978.

Tenders must be filed on the forms provided, in sealed, clearly marked envelopes.

The lowest or any Tender will not necessarily be accepted.

B.C. Fed Boss Raps Jobs Program Failure

Both the provincial and federal governments have deliberately avoided their responsibility to enact serious programs to put Canada and B.C. back to work, the president of the B.C. Federation of Labor charges.

In a prepared Labor Day message, George Johnston castigated the provincial and federal governments for their failure to initiate employment programs.

"This failure to act on unemployment isn't accidental," he said. "Both (Prime Minister) Trudeau and (Premier) Bennett know that to create new jobs for Canadians will require a substantial redirection of the economy, and that can only be accomplished through careful government planning."

But, he said, both leaders are loath to expand government intervention because it would not be in the best interests of big business.

"Our governments sit idle," Johnston said, "serving their corporate backers instead of the people who elect them."

Johnston said a major political issue the labor movement will have to tackle in the next year is to correct "the totally misleading campaign for so-called right-to-work legislation."

"Such laws don't attack unemployment at all, even though the name implies that they might guarantee workers the right to a job.

"The only purpose right-to-work laws would serve is to undermine the trade union movement and drive down wages and conditions."

Crisper Image Sought...

By MARIAN BURROS
Washington Post

WASHINGTON — The potato chip industry is upset. After 125 years of decorating hamburger and tuna fish sandwich plates and filling children's tummies, the industry thinks its product has had a bad press.

So it plans to spend $200,000 this year to get those deep fried, heavily salted, crisp, thinly slicd pieces of potato, or facsimiles thereof, off the "junk food black list" and into more school lunch boxes, government-financed school lunch programs and school vending machines.

It is a "hard sell" campaign according to the public relations firm handling it, necessary because "increasing consumer awareness of nutrition is a potential problem for the industry...."

Ron Deutsch, head of the Potato Chip Information Bureau, claims to have enlisted the aid of an "expert advisory panel" of six nutritionists in order to "find credible ways to talk about chips...that won't result in a backlash of disbelief."

They may be too late. Several nutritionists have expressed amusement or dismay at the campaign.

Dr. John Hegsted, professor of nutrition at Harvard University and one of the authors of the Senate report *Dietary Goals for the United States*, asked about his role as an adviser, said: "As far as I know, there is no panel.

"We got together with Deutsch for two days and that was all.

"I am not on any advisory panel and I sure as hell am not interested in having them sell more potato chips, especially in schools."

Among the most drastic recommendations in Dietary Goals is the need for Americans to reduce substantially their consumption of both fat and salt. The biggest problem with potato chips, according to nutritionists, is their extremely high fat and salt content.

Deutsch chooses to downgrade the salt and fat questions in his paper, *How Science Sees the Potato Chip*, writing that on a per capita basis Americans get little salt or fat from chips.

According to Deutsch, Americans eat only .2 ounces of chips per day.

This figure would be accurate if the entire population, including infants, old people and those on low-salt diets ate potato chips, but realistically the bulk of potato chips are consumed by school children, teen-agers and young adults.

Dr. Ross Hume Hall, editor of a Canadian nutrition journal, *Entropy Institute*, believes potato chips could be called "fat chips" because the fat in them provides 60 per cent of their calories. He questions the validity of the statement made by Deutsch that "the frying of chips quickly seals in certain nutrients so that the potato slices retain more of certain vitamins, especially vitamin C."

Hall notes that "when the potato is first peeled and scrubbed with lye, the vitamin and mineral content of the skin and the layer of the potato next to it is lost."

Hall also asks, "If the vitamin content is retained (as the potato chips people claim), I wonder why the Roche company publishes ads implying that the potato chip is devoid of its original vitamins and should be fortified with Roche vitamins?"

Empty Couch Syndrome Worries MDs

TORONTO (UPI) — An increasing number of male psychotherapists are staring at empty couches as more women seek female therapists to help them sort out their problems, two psychologists said Thursday.

Aphrodite J. Clamar of New York told the American Psychological Association's annual convention the feminist movement has convinced many women that female therapists are "just as brainy, as well-trained and as able as men. They no longer feel the need to seek male authority figures for therapeutic protectiveness and expertise."

Ella Lasky, another New York psychologist, said women outnumber men three to one as patients, though three times as many men as women are therapists.

"Thus, if it should happen that most female patients decide to go to female therapists, the effect on our male colleagues could be catastrophic," she said.

The effects of the "empty couch syndrome" are already beginning to be felt, Ms. Lasky said, noting 50 per cent of incoming patients at two New York mental health clinics — including some males — now ask for female therapists.

Although there is no evidence to indicate the sex of the therapist makes any difference to the ultimate success or failure of the therapy, Ms. Clamar said there are "basic, important differences" between male and female therapists that "strongly affect women patients and their choice of therapists."

One such difference, she said, is that some male therapists — 4 per cent, according to one recent study — exploit women patients for their own sexual gratification.

Psychologist Herbert J. Freudenberger of New York said he currently treats six male therapists who admitted having sex with female patients.

Improved Profit Stressed Before FP Goes Public

TORONTO (CP) — The president of FP Publications Ltd. says improving profits is a necessary preliminary before the company goes public.

George Currie said the company now is financially strong with no long-term debt and only a small bank debt but "clearly we must improve our profits before such a step."

FP reported a profit of $12.9 million on revenues of $211 million last year but profitability throughout the chain is uneven and will not be improved overnight, Currie said in an interview.

The uneven profitability involves the weakened position of the *Ottawa Journal* because of a 16-month labor dispute, a current strike at *Montreal Star* and tough competitive battles for Calgary *Albertan* and *Winnipeg Free Press*.

Currie said that when he became president in April, he did so with the knowledge that he would be thrust into a business where labor problems are common.

"It's an unhappy part of this business. My instincts are to work harmoniously and co-operatively with representatives of labor and with employees."

When the electronic conversion of FP newspapers is completed later this year, "it would be a good time for us and for the newspaper industry to have a good look at its labor relations practices."

The former management consultant at Currie, Coopers and Lybrand Ltd., said it is hoped that newspaper unions will agree to meet management and try to reconcile long-standing differences.

He said the first interest of the company involves improving profits of existing operations rather than in beginning new ventures.

The company is not acquisition hungry and must reassess some of its existing assets if it intends to go public, he said.

The majority of FP shares are held by family trusts that wish to continue holding an interest in the company but want liquidity as well. The best way of achieving that compromise is to become a public company, he said.

The various major shareholders include R. Howard Webster, the Sifton family, the McConnell family and the Bell Foundation.

FB Publications now own 87 per cent of Sun Publishing Co. Ltd., Vancouver, and wholly owns the *Daily Colonist and Victoria Times*, Calgary *Albertan*, LethBridge *Herald*, *Winnipeg Free Press*, *Ottawa Journal*, *Montreal Star* and the Toronto *Globe and Mail*.

Its other interests include Montreal Standard (1973) Ltd. and minority holdings in Monarch Life Assurance Co. and Ronalds-Federated Ltd., the largest commercial printer in Canada.

Sniffing Out a Solution

ST. LOUIS (AP) — Authorities searched today for an elderly couple who drove off with two sticks of defused dynamite attached to their car by airport police who were training dogs to sniff out explosives attached to parked cars in the airport parking lot.

"We're using every scientific way we can think of to locate these people," said Leonard Griggs, airport director.

Griggs said the dynamite, about 2 pounds of raw gunpowder, did not have a detonator cap, electrical wires or a primer cap. It was highly unlikely the defused dynamite would explode, he said.

Airport police were conducting a training experiment with dogs trained to detect explosives when they stuck the dynamite on the bottom of the car, Griggs said.

When police turned to work on another car, an attendant drove the the couple's car off the lot, he said.

Eleven States Seek Mail Hike Freeze

AUGUSTA, Maine (UPI) — Eleven states, claiming first-class mail users are being overcharged "billions of dollars" to keep the financially ailing U.S. Postal Service in business, have asked a federal court to suspend new first-class rates which took effect earlier this year.

Maine Deputy Attorney General Donald G. Alexander said Thursday the suit was filed with the U.S. Court of Appeals in Washington earlier this week on behalf of Maine, Massachusetts, Connecticut, Rhode Island, Arkansas, Florida, Illinois, Indiana, Iowa, Utah and Washington.

The states asked the court to suspend a May 19, 1978 order by the Postal Service's Board of Governors raising the postage on a first-class letter from 13 cents to 15 cents and instruct the Postal Service governors to set new rates.

Alexander said the Postal Service has until Oct. 2 to submit a written reply to the states' contentions and said oral arguments in the case should begin in November.

The suit, prepared by Maine and Massachusetts officials, charges the Postal Service has been illegally subsidizing its other services at the expense of first-class mail users, Alexander said.

The suit termed the new first-class rates "unreasonably discriminatory" and said they have cost consumers "billions of dollars."

"It should be Congress' burden to solve whatever fiscal difficulties the Postal Service has been able to avoid by relying upon revenue generated from improper first-class rates," the states said in a court brief filed with the suit.

Office Supply Graft Set at $24M a Year

WASHINGTON (AP) — The U.S. government may be receiving only one-half the $37.6 million in office supplies that it buys each year from Washington-area General Services Administration stores, a published report says.

The *Washington Post* quotes a government investigator as estimating that as much as one-half the money may be lost through corruption.

Government investigators are digging into allegations of widespread corruption in the GSA, the agency which builds and runs federal buildings and supplies government workers.

GSA Administrator Jay Solomon said earlier this week at least 50 indictments of GSA employees are expected.

Special investigator Vincent Alto, who was hired by Solomon, has estimated the government may have been shortchanged as much as $66 million in work or supplies paid for but never done.

A large sum may have come from supply stores in the District of Columbia, Maryland, Virginia, Pennsylvania and Delaware, The *Post* quotes unnamed investigators as saying.

The investigators said evidence of corruption has been uncovered at 27 of the 30 area stores which furnish government offices with supplies ranging from pencils and paper clips to briefcases and wastebaskets.

The investigators say they uncovered the discrepancies by comparing GSA documents certifying that goods had been delivered with internal records of the companies supposed to be supplying the goods.

The figures did not match at 27 stores and investigators say further digging turned up evidence that GSA employees had received gifts from supply firms involved.

Investigators said they have found evidence of the employees receiving television sets, vacation trips and cash, in return for allowing private firms to be paid by GSA for supplies that were never delivered.

Pentacostal Cleric Led Human Sacrifces

NEUQUEN, Argentina (AP) — Indians sacrificed four members of their own tribe during rituals led by a Pentacostal preacher on a reservation in southern Argentina, police reported.

A 23-year-old woman and three small children were killed Aug. 22 because they were thought to be possessed by the devil, police said.

Several members of the tribe, including the preacher, are under arrest.

Sears

Shop at our Warehouse Clearance Centre Saturdays, 9:30-3:30. Located at 765 Vanalman.

Personal Shopping. While Quantities Last.

Clearance Centre

Save 40% on a limited selection of our Sears-O-Pedic bedding units manufactured by Simmons. Listed below are 3 examples; shop for many unadvertised units.

Save $176
Extra-Firm Queen-size unit
6 only. 73463. Reg. $439.98 ..... 263.98

Save $160
Luxury 54" bed unit
4 only. 73512. Reg. $399.98 ..... 239.98

'Luxury Plus' 54" bed unit
4 only. 73592. Reg. $429.98 ..... 257.98

Appliance Clearance — some scratch and dent models

4-push-button dishwasher portable
3 only. 2-level wash. 1-White, 1-Avocado, 1-Gold.
Original Reg. selling price $429.98-$439.98 ..... $387

5-push button dishwasher portable
2 only. Laminated top. Fan-forced drying.
Original Reg. selling price $459.98 ..... $417

6-push button dishwasher portable
1 only. 3-level wash. Maple cutting top.
Original Reg. selling price $499.98 ..... $427

15 cu. ft. Frostless fridge
Cantilever shelves.
Original Reg. selling price $599.98 ..... $537

17 cu. ft. Frostless fridge
2 only. Split cantilever shelves. Porcelain liner. Coppertone.
Original Reg. selling price $739.98 ..... $647

Side-by-Side Frostless fridge
1 only. Harvest Gold. 18 cu. ft. Freszer holds approx. 215-lb.
Original Reg. selling price $869.98 ..... $717

18 cu. ft. side-by-side
1 only. Avocado colour. Freezer holds approx. 191-lb. Adjust. Shelves.
Original Reg. selling price $719.98 ..... $617

9-1x

Simpsons-Sears Ltd.
Service Centre, 765 Vanalman Ave. . . . Just off the Pat Bay Hwy.

WAREHOUSE FOOD STORES
3475 QUADRA ST.
BURNSIDE PLAZA
877 GOLDSTREAM, LANGFORD

QUADRA ST. STORE
ANNIVERSARY SALE!
PRICES EFFECTIVE FRI. and SAT.
AT ALL WAREHOUSE FOOD STORES

Open Every Night 'til 9, Sat. 'til 6
OPEN 10 - 6 SUNDAY
WIDE OPEN MONDAY
LABOR DAY—10 TO 6
For Your Shopping Convenience
STOCK UP FOR BACK-TO-SCHOOL
We Reserve the Right to Limit Quantities

HEINZ TOMATO KETCHUP 32-oz. btl. 98¢
HEINZ FANCY TOMATO JUICE 48-OZ. TIN 68¢
A.B.C. LAUNDRY DETERGENT 6-LITRE BOX 1.78
NABOB COFFEE Reg. or Fine, LB. Limit 2 lbs. with $10 order or over 2.88
ROBIN HOOD LAYER CAKE MIX 17-OZ. PKG. 68¢
IMPERIAL MARGARINE 3-LB. BLOCK 1.98
No. 1 THOMPSON SEEDLESS GRAPES LB. 48¢
OVEN-FRESH BREAD Warehouse Brand White or Brown 2 24-OZ. LOAVES 98¢
FRYING CHICKEN HALVES For barbecuing. LB. 88¢
VALLEY FARMS FRESH FROZEN FRENCH FRIES 2-LB. BAG 2.28
KRAFT PEANUT BUTTER 48-OZ. TIN Smooth or Crunchy 2.58
WESTON'S WAGON WHEELS 12-PACK 88¢

Cent-a-Dozen Cut In Egg Price Probed

VANCOUVER (CP) — The British Columbia government is investigating a one-cent-a-dozen reduction in egg prices ordered by a federally-appointed board, agriculture minister Jim Hewitt said Thursday.

The cross-Canada reduction on all grades was ordered almost two weeks ago by the National Farm Products Marketing Council, which oversees the activities of national marketing boards.

The reduction "is outside the specifications of the national egg cost-of-production formula and looks more political than anything else," B.C. Egg Marketing Board chairman Bob Blair said.

Producers were getting 78 cents for grade A extra large and large eggs.

Blair said, "it looks like our farmers will be put in a deficit position and will qualify for B.C. farm income assurance for the first time in almost two years."

Hewitt said he could see no reason for the decrease "when the Canadian Egg Marketing Agency (CEMA) has a tried and true formula that has been investigated and analyzed and found to be fair for both producers and consumers.

Neither he nor Blair could estimate the cost to the provincial government if this province's 201 egg producers are forced to collect farm income assurance.

Jim Campbell, manager of the B.C. Egg Board, said the reduction appears to have been caused by increased freight rates and was made to support interprovincial movement of eggs.

"What it means is that producers are being told to absorb the freight increases and naturally that helps exporting provinces to some degree but hurts B.C. which is self sufficient in egg production."

He said the B.C. Egg Board has already passed on the one-cent reduction to the marketplace but could not say whether it has been passed on to consumers by retail stores.

Rowers Close To Goal

SEATTLE (AP) — Two women rowing a wooden boat 1,920 kilometres from Seattle to Skagway, Alaska, report being happy, well-fed and a little sad their journey is almost over.

The Washington state women — Ginger Cox, 23, of Issaquah, and Tish Davis, 21, of Kirkland — said Wednesday they were at Juneau, Alaska, only 144 kilometres short of their goal.

"We're a little sad that the trip is almost over," Ms. Cox said in a telephone interview, "but Tish has to get back to school. Me, I think I may stay up here and live for a while."

The toughest part of the trip lies ahead, she said. "To get to Skagway, we'll have to row through Lynn Canal. That's where we expect the worst weather and water conditions. We could be delayed for days."

She said they have encountered excellent weather on their journey and "are falling in love with Alaska."

Both women rowed for the Dartmouth College women's crew team.

Their Norwegian-style, seven-metre boat has two sets of oars and the women row simultaneously.

They have kept their boat within seven to 10 kilometres of shore as they slowly row northward, averaging about 50 kilometres a day.

At night, the women sleep in a tent on shore, except on the few occasions they drifted into slumber on the boat.

Car Buyer Pays Off With Gold

EDMONTON (CP) — A city car salesman says a man offered him about $4,500 worth of gold dust this week as payment for a new car.

"I've never seen that much gold dust before," said Art Thompson. "I've been in this business for 20 years and had watches and rings as down payments, but I've never seen anything like this."

The man, who asked to remain unidentified, traded in his car on a new $10,000 model and paid the difference in gold dust.

The anonymous prospector's poke, delivered in a coffee jar, weighed in at 21.67 ounces. Thomson said he took the dust to a local goldsmith who said there is no quick way of telling how pure the gold is. It would have to be refined at a smelter in Vancouver.

Quebecers Picket In Burnaby

BURNABY (CP) — More than 500 employees of the Canadian Kenworth truck plant here walked off the job Thursday in support of a strike at the company's Quebec plant.

About 10 members of the United Auto Workers Union from Ste. Therese, Que., arrived here Thursday to set up a picket line.

The 500 Burnaby members of the Canadian Association of Industrial, Mechanical and Allied Workers (CAIMAW) agreed not to cross it.

Doctors Earn the Most

OTTAWA (CP) — Taxation statistics released Thursday by Revenue Canada confirm what everyone already suspects — doctors and surgeons make more money than anyone else.

And for a second consecutive year, residents of the industrial communities of Oakville and Burlington in southern Ontario have the highest average incomes.

The information comes from the revenue department's "Green Book" of tax statistics, an annual publication, which this time gives a breakdown of average incomes, taxes and other information for the 1976 tax year.

It gives average incomes for 100 communities across the country.

Self-employed doctors and surgeons earned an average $49,310 in 1976 — tops for all occupational groups — which was an increase from $46,661 a year earlier. Next on the list were self-employed lawyers and notaries, with average incomes of $44,858, a rise from $42,731 in 1975.

Dentists earned an average $43,336 in 1976, compared with $40,871 in the preceding year.

Self-employed engineers and architects had a bad year in 1976. Their average incomes fell to $40,626 from $43,409 and they slipped from being second only to doctors in average incomes to fourth place.

The only apparent explanation is that there was a surplus of engineers and not as much work for them as in 1975. Some universities were advising engineering students to switch disciplines at that time.

Self-employed accountants earned an average of $36,616 in 1976, up from $34,668 in 1975.

According to Revenue Canada, all incomes went up by 14.6 per cent between 1975 and 1976. The average income in 1976 was $13,319.

Men did considerably better than women, with average incomes of $15,304 while women earned an average $9,479 in 1976. Men's incomes peaked when they were between 40 and 45 but in the case of women their average incomes were highest when they were 70 or older.

Oakville has a Ford Motor Co. plant, which helps explain its leading position in average incomes. Burlington is a suburb of the steel-making city of Hamilton.

Cool Rains Dampen Forest Threat

Cool, damp weather throughout most of British Columbia has greatly improved the forest fire situation in the province.

The B.C. forest service said in a news release Thursday that 53 fires are burning in the province, compared to 600 that were blazing throughout the province in the early days of August.

The service said only 14 new fires were reported during the past week, and the forest fire danger remains low to moderate in most regions of the province.

The number of fires to date this year is 2,208.

$2,500 Grant For Homes Set

The B.C. housing ministry will begin accepting applications next week for the new $2,500 grant for first-time home purchasers.

Housing Minister Hugh Curtis said Thursday he's received more than 7,000 inquiries since the Family First Home Program was introduced in the legislature in the spring.

To be eligible, the purchasers must be a family with at least one dependent child under the age of 19 buying their first home. Single parents and adoptive parents also qualify.

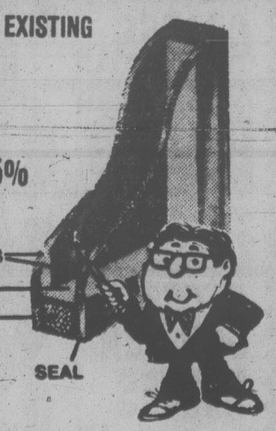
The grants, which can be taken as a monthly payment of $52.50 for five years rather than the lump sum of $2,500, will be retroactive to homes purchased after April 11.

The grants also cover mobile homes and condominiums.

Application forms are available at all government agents and the housing ministry's regional offices.

CONVERT YOUR EXISTING WINDOWS TO THERMO GLASS

AND SAVE 15%



Of course it's a wise decision to insulate your windows with thermo-glass and reduce your window heat loss by 50%. And now is the time to do it. Before the winter rush. If you place your order while this Special lasts you will Save 15% on all materials!

Haida Glass can install thermo-glass in most wood and aluminum windows, patio doors and skylites — Without major frame changes.

PHONE NOW AND FIND OUT HOW HAIDA GLASS CAN HELP YOU SAVE YOUR HEAT AND MONEY.

595-4886

Haida Thermo Glass Ltd.

THE THERMO GLASS CONVERSION PEOPLE

407 Mountain Highway, North Vancouver, B.C. (604) 980-7511

Sears

Saturday Sellouts!

Shop Saturday, 9:30 a.m. to 5:30 p.m. Personal Shopping Only, While Quantities Last



Beautify your home with evergreens and flowering shrubs

50% off

Your choice:
Cedar Varieties, Blue Spruce, Norway Spruce, Rhododendrons, Camellias, Magnolia, Pampus Grass, Evergreens. Plant now! 1-gal. to 5-gal. size.

Garden Shop (71) Personal Shopping

Save 51%
Garden Lime
97¢ bag
Reg. $1.99. White agricultural lime in 40-lb. bag. Apply now for a healthy lawn in the spring!
Garden Shop (71)

Save $2.50
Cedar baskets
1.97 each
Reg. $4.49. Hanging style cedar basket in both square or rectangular shape. Includes suspending wire.
Garden Shop (71)

Save $1.50
Alaska peat moss
3.47 bag
Reg. $4.99. 2-cu.-ft. bale size. Ideal for building up your garden soil.
Garden Shop (71)

Save $1.22
Barnyard poultry manure
1.77 bag
Reg. $2.99. Processed poultry manure in 33.3-lb. bag. Steer Manure. 33.3-lb. bag. Reg. $1.99 ..... $1.09
Garden Shop (71)

Save $2.50
Moss Killer
4.49 bag
Reg. $6.99. 4-2-3, kills moss as it fertilizes lawn. Save $5 on spreader. Holds 4-lb. of fertilizer. Reg. $14.99 ..... $9.97
Garden Shop (71)

Save $2-3
Organo-Gro fertilizer
3.97 bag
Reg. $5.99-6.99. Choose from 4-10-10, 6-2-1, 12-4-8. 50% organic. 40-lb. bag.
Garden Shop (71)

Swing Set CLEARANCE
25% off

Fun 4-leg gym set
Reg. $79.99. Includes slide abt. 5' long; 2 swings; glide-ride. Sturdy 2" steel tubing. 24551. ..... 59.97

Big 'T' gym set
Reg. $94.99. Set includes swing, trapeze bar, rope, gym rings, overhead ladder. Must be set in concrete. 2 only. 24552. ..... 70.97

Super slide gym set
Reg. $104.99. Fun set includes 2 swings, glide-ride and overhead slide. Great Outdoor exercise! 6 only. 24561. ..... 77.97

2" Tubular swing set
Reg. $59.99. Sturdy, 2" tubular steel set includes 2 swings and glide-ride. Baked enamel finish. 24533. ..... 44.97

Plus many more unadvertised swing sets for outdoor fun!
Toy Shop (49)

Save $2.99
Jean jacket by Toughskin®
2.99 each
Reg. $5.98. Children's rugged jean jacket made of polyester/cotton blend denim. Navy, Brown with contrast stitching. Snap front/cuffs.
Children's Wear (29)

Save $4.50-$7
Boys' GWG or Levi shirts
8.99 each
Reg. $13.49-15.99. Western style shirts by GWG or Levi. Gingham checks, snap or button front. Made of polyester/cotton blend. Sizes: 8-18.
Boys' Wear (40)

Save $15
Underwood '315' typewriter
84.98 each
Reg. $99.99. Features full 86-character keyboard, 9½" carriage, tab, margin set. Automatic ribbon reverse. Carrying case incl. Great for students, at-home use! (40103).
Business Machines (3)

Stock-up!
Hilroy '500' refill paper
1.99 pkg.
Great for class notes! Lined refill loose-leaf paper in metric rule. 500 sheets per pkg. Zee Tabs exercise books. 4 per pkg. Reg. $1.49 . . . pkg. 97¢
School Supplies (3)

Simpsons-Sears Ltd.

3190 Shelbourne St. 'Reg.' and 'Was' refer to Simpsons-Sears Ltd. prices.

Tonight, Saturday: Cloudy, Rain

Victoria Times

Prevue TELEVISION BOOKS

Puzzle Prize $450

95th YEAR, No. 71 ★ ★ ★ VICTORIA, BRITISH COLUMBIA, FRIDAY, SEPTEMBER 1, 1978 15 CENTS DAILY, 30 CENTS SATURDAY

'STOP SPOON-FEEDING'

Gov't Aims to Slash UIC Claims by 10%

OTTAWA (CP) — In a move "to stop spoon-feeding," Employment Minister Bud Cullen today announced proposals that would reduce the number of unemployment insurance claimants by about 10 per cent after new rules took full effect.

Cullen coupled his proposal for major cost-cutting surgery on the unemployment insurance program with announcement of plans to spend $710 million on job creation in the 1979-80 fiscal year.

The Cullen proposals would require legislation to take effect and bills probably will be introduced in the fall session of Parliament unless it is dissolved for a general election.

Hardest hit by the proposed changes to the unemployment program would be young persons, those returning to the labor force after a long absence and repeating claimants.

Cullen could not give reporters an estimate of how many persons would be affected by the tighter rules, but an official from his department later said that by 1980-81 the changes would have the effect of disqualifying about 263,000 of the approximately 2½ million benefit claims that would normally be filed.

Cullen acknowledged at a news conference that young persons in particular would be affected by the unemployment insurance changes.

"But we have to stop the spoon-feeding aspect . . . to stop making it too easy for them."

Cullen said the increased job opportunities as a result of more government spending in that area "will counteract the negative impact" of unemployment insurance cuts.

The job-creation spending would create what he described as 113,000 work years of employment and involve 368,000 persons in jobs and training.

He said he could not give a detailed breakdown of what a work-year would involve in terms of numbers of jobs and the lengths of those jobs. That would depend, to some extent, on agreements with the provinces.

Cullen said the aim of tightening the unemployment insurance program, which he described as too generous, is to "increase incentives to work."

Proposed changes to the unemployment insurance program would result in savings of $580 million in the 1979-80 fiscal year.

Cullen proposed increased entrance requirements for repeating claimants who have already received unemployment insurance benefits in the year before their latest claim and for new entrants to the work force.

The government also proposes to move toward "special recovery from high-income unemployment

See 10% UIC page 18

$10M Postal Thefts Bared

MONTREAL (CP) — Police say investigations have begun in major Canadian cities to find out whether similar rings of thieves exist to one that has stolen up to $10 million in goods from the mails in Montreal during the last two years.

Two postal employees, a truck driver and a supervisor, arrested Thursday in connection with the ring were to be arraigned in sessions court today. The arrests followed an 18-month investigation and more are expected, although the size of the ring is not yet known, a police spokesman said.

A Post Office official said the two had been suspended pending the outcome of the charges.

Constable Norman Couillard, a Montreal police spokesman, said postal trucks had been robbed three or four times a month of cash, jewels, furs and expensive clothing, and estimated that each heist netted at least $200,000.

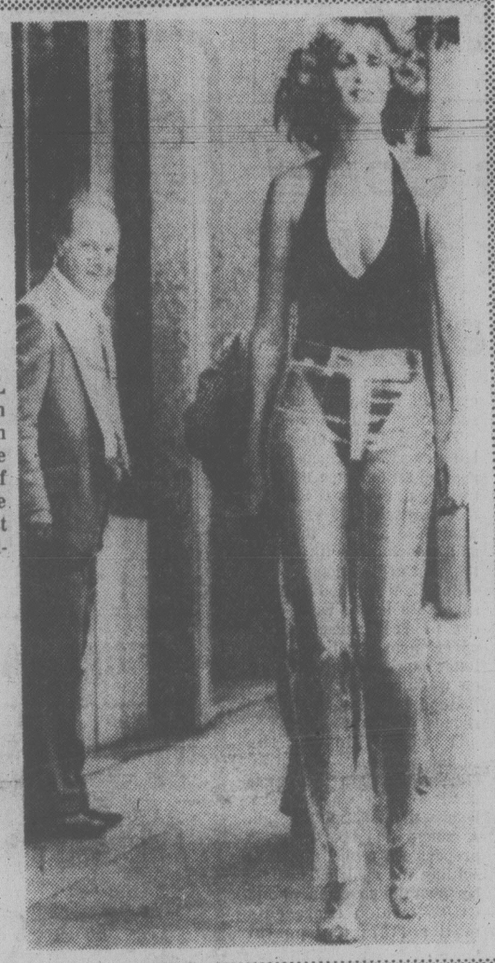
The thefts were made only from trucks containing valuable merchandise and never occurred twice in the same place.

In other cases, mailing addresses were changed and stolen goods loaded on particular trucks. A driver posing in an official uniform would drive the vehicle to a designated area and unload it, returning it empty to the postal station.

"We will never be able to determine with absolute precision the exact amount the members of this ring accumulated in a little more than two years," Couillard said. "The sum of $10 million is more than reasonable in this case."

A spokesman for the post office in Vancouver said there is no indication of any organized ring operating out of either the Vancouver or Victoria offices.

He was unable to say whether either centre figures in the Montreal-based investigation.



LOS ANGELES MODEL Marlena Amey draws an admiring glance from male passerby as she strolls along in a pair of $34 see-though pants made of polyurethane. Latest fashion is not yet available in Victoria stores.

Jaunt by Judges Raising a Storm

VANCOUVER — Teachers were flown to Vancouver from Ottawa to teach English to a group of federal judges from Quebec according to the *Vancouver Province*.

A political storm is building over the judges' expenses-paid trip, but the federal justice department refuses to say why the course is being held in Vancouver, 3,152 miles (5,073 kilometres) from Quebec City.

The group includes about 25 judges and, with their wives and the teachers, the entire entourage numbers about 60 people.

There were calls Thursday for the resignation of the judges' spokesman, lawyer Roger Collette, who had told the *Province* that the taxpayers are paying for the 12-day course at the Bayshore Inn, but he wanted no publicity.

John Fraser, Conservative MP for Vancouver South, wants to raise the matter in the Commons. He said "Mr. Collette's position ought to be under serious consideration.

"His usefulness is extremely limited because of his remarkable attitude and his irresponsible statements."

Outraged members of the public called the *Province*, protesting Collette's remarks and demanding that he be fired.

A senior Ottawa civil servant said: "If Collette said those things, he's crazy."

Collette, who also is staying at the Bayshore, denied talking to the *Province*. He said Thursday that he has not decided yet whether to sue the *Province* for alleged libel.

Essentially the same comments which appeared in the *Province* Thursday appeared also in Thursday editions of *The Sun*.

Asked if he will resign, he said there is no reason why he should. But he refused to answer any further questions about the course and its cost.

The federal justice department is investigating the remarks attributed to Collette, who described himself as deputy commissioner for federal judicial affairs in Ottawa.

A senior aide to Justice Minister Otto Lang said that Collette, who organized the English course, is on contract to the judicial affairs department — but is not deputy commissioner.

The spokesman was unable to say how much the course, which ends today, will cost, but hopes to be able to find out by early next week.

He said Lang has been told about the situation.

"Mr. Lang wants to make it clear that all members of the public have a right to this information," said the aide.

Quebec Appeal Court Judge Andre Dube, one of the judges on the course, said in clear English: "It is an intensive course, and we are talking English as much as we can and are benefiting a lot. At least one-third of our cases are in English. I think the fuss is for nothing."

Judge Dube confirmed that there are about 25 judges on the course and that some of the English teachers had been flown to Vancouver from Ottawa and other parts of the country.

The judges are getting a special government rate at the hotel and, Judge Dube said, they are paying for meals out of their own pockets. He said they had flown to Vancouver on advance-purchase tickets, not first-class tickets.

Players One, PWA Zero

VERNON (CP) — A chartered Pacific Western Airlines 737 made an unscheduled flight to Kelowna from Calgary Thursday when 127 lacrosse players, officials and wives refused to get off the plane in Calgary.

The four teams, representing Quebec, Ontario, New Brunswick and Nova Scotia, were bound for the Canadian senior B lacrosse championship here.

The pilot and air crew expected everyone to disembark when the plane landed at Calgary but everyone stayed on board, a team official said.

Art Rattle, spokesman for the Ontario Lacrosse Association who was on the plane in Calgary, said: "We just stayed put and told them we weren't going to move. I think the air crew expected us to get off but we were told when we left Toronto that we were going to land in Kelowna."

Following a 40-minute meeting with PWA officials and a team official in Calgary, the plane refueled and took off for Kelowna landing at 4:40 a.m.

NEWS BRIEFS

Doctors Best Paid

OTTAWA (CP) — As almost everyone suspected, doctors and surgeons make more money than everyone else, taxation statistics released Thursday by Revenue Canada confirm. **See story on Page 44.**

Attack Feared

BEIRUT (UPI) — Syrian and Palestinian forces have been placed on full alert in expectation of a joint attack in Lebanon by Israel and right-wing Christian militias. **See story on Page 42.**

Rush Called Off

MANAGUA (Reuter) — Nicaragua's national guard have temporarily called off attempts to dislodge about 400 young anti-government rebels holding much of the northern city of Matagalpa. **See story on Page 3.**

Mini-Vote Rumor

OTTAWA (CP) — There was speculation here that Prime Minister Trudeau might substitute an anticipated fall election with an Oct. 16 mini-election in 15 vacant ridings before leaving late in the day for Rome and Pope John Paul's installation.

U.S. Jobless Dip

WASHINGTON (AP) — Unemployment in the United States declined to 5.9 per cent in August, the second time it has dipped below 6 per cent this year, the U.S. labor department reported today.

Lending Rate Up

TORONTO (CP) — The Canadian Imperial Bank of Commerce said Thursday it is raising its U.S. base lending rate to 9¾ per cent from 9½ per cent effective today, reflecting a general increase in the cost of U.S. dollar funds.

Munro Orders Talks

Times News Services

OTTAWA — Labor Minister John Munro today personally intervened in the Air Canada dispute.

He called on Air Canada president Claude Taylor and the negotiating team for the International Associations of Machinists to meet him Sunday morning at an Ottawa hotel.

The talks will last as long as there appears any possibility of reaching a settlement, a spokesman for Munro said.

Talks broke off indefinitely Thursday night between Air Canada and the union representing 7,500 locked-out ground-service workers following a clear victory within the union for supporters of a tough position and its rejection by the airline.

A brief meeting Thursday evening between the two sides ended abruptly when the airline, now in the eighth day of a shutdown, said it could not agree to demands by the International Association of Machinists that it withdraw three contentious clauses from a contract proposal.

Chief union negotiator Barry Shaw, who has faced several challenges from inside the union, appeared crestfallen at the turn of events.

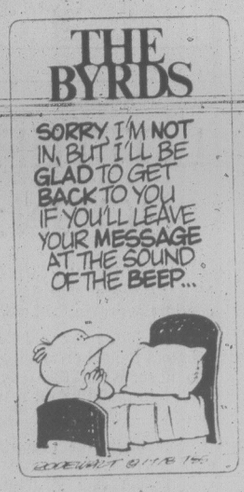
In an apparent reproach to the 13-member negotiating team, the union's national executive board voted earlier to support demands for withdrawal of the three clauses. Some of the negotiators had said they would accept a compromise.

The two sides were close to agreement on most issues but became bogged down over the three clauses, dealing with longer disciplinary suspensions, job classification of cargo handlers, and travel time by employees on union business.

"We have just been advised by the union that unless the three items are withdrawn, there is no point in carrying on with the negotiations," chief Air Canada negotiator Norm Radford told reporters as he left the meeting only 25 minutes after it began.

"We are prepared to nego-

See MUNRO Page 18



MP Guilty

GRANBY, Que. (CP) — Independent MP Gilbert Rondeau, found guilty Friday on charges of arson and conspiracy, has been ordered to appear in sessions court on Sept. 11 for sentencing.

Judge Denis Bouchard agreed to let Rondeau, who represents Shefford riding and is the first sitting MP to be convicted of an indictable offence since 1947, remain free until sentencing. The delay in sentencing was granted at the request of defence lawyer Paul Lesage.

Jacques Harbec testified Rondeau paid him $1,500 to set the fire.

Dollar Fails To Break 87¢

MONTREAL (CP) — The Canadian dollar gained slightly on New York money markets Thursday, but failed to break above the 87 U.S. cent level.

In London, the U.S. dollar improved against the British pound and the Japanese yen today but the rate in other major European currencies slid some more.

Legal Pot Possession Urged by Bar

HALIFAX (CP) — The Canadian Bar Association on Thursday became the last major body of laywers in North America to recommend modification of marijuana laws.

It passed a resolution recommending that the federal government decriminalize marijuana when owned or grown for personal adult use. The resolution also said that "the non-profit transfer of small amounts" between adult users should no longer be criminal.

Ted Seifred of Vancouver, who proposed the measure, said that last year 2,240 individuals went to jail for simple posession of marijuana and there were 37,862 convictions altogether — mostly for simple posession.

He said the American Bar Association favors decriminalization and the Canadian Medical Association in 1969 had said marijuana laws did more harm to users than marijuana itself.

"The only organization of doctors and lawyers in North America that has not come out for decriminalization is the Canadian Bar Association," Seifred said.

The resolution prompted some protest.

Bill Thompson of Peterborough, Ont., said the meeting will go down in history as the one that said "yes to pot, no to the Queen."

Bill Brown of St. John's Nfld., challenged Seifred's contention that medical criticisms of marijuana have mainly turned out to be myths.

"There must be some bad effects," said Brown, an older delegate. "Why were those 37,000 prosecuted? Are all the judges and prosecutors in this country crazy?"

His intervention was met with laughter from an audience mainly comprised of young lawyers.

"It isn't fitting for the Canadian Bar Association to encourage the use of marijuana," Brown said, adding that the only user he had ever known had stolen a car.

But Morris Manning of Toronto said that as a controlled substance under the Food and Drug Act, marijuana would still be subject to control.

INDEX

	Page
Births	29
Classified	29-42
Comics	28
Deaths	42
Entertainment	12-15
Family	20-22
Finance	6,7
Gardening	30
Sports	8-10

'McGeer Has No Right To Judge'

Education Minister Pat McGeer has no right to judge teachers found guilty of marijuana offences but discharged by the courts, B.C. Teachers Federation president Pat Brady said today.

Court discharges should be upheld by school boards and the ministry, Brady said in an interview.

Brady, who said the BCTF does not condone the use of drugs, said McGeer's decision to revoke the licences of teachers found guilty in the future of marijuana offences puts them in "double jeopardy."

He also criticized McGeer's decision to review the granting of teaching certificates and to ask the person seeking a certificate whether he uses drugs.

"We see this as an invasion of privacy and a violation of the individual's civil liberties," he said.

Brady said teachers should only lose their jobs over drug charges if the courts convict and sentence them.

McGeer said Thursday he was disappointed with a decision by the Coquitlam school board to reinstate auto mechanics teacher Dennis Hilton, 29, after he was found guilty but granted a conditional discharge on a charge of possession of marijuana.

He said pot-smoking teachers will be removed from the school system because educators have an obligation to maintain high moral standards.

Coquitlam school board chairman Eunice Parker said she finds McGeer's criticism incredible. School boards have no alternative under the Public Schools Act but to reinstate a teacher who is found guilty of a marijuana offence but receives a conditional or absolute discharge, she said.

Smedley accused McGeer of using school trustees as a "scapegoat" at a politically opportune time when school boards are under fire for high budgets.

Saanich school board

See BRADY Page 2



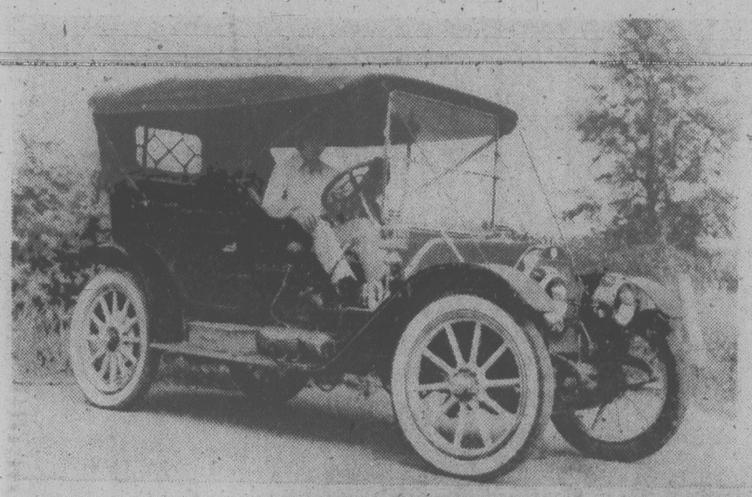
BRADY

WHAT'S BARRY BOWMAN DOING UP AT 5? LISTEN.
CFAX 1070

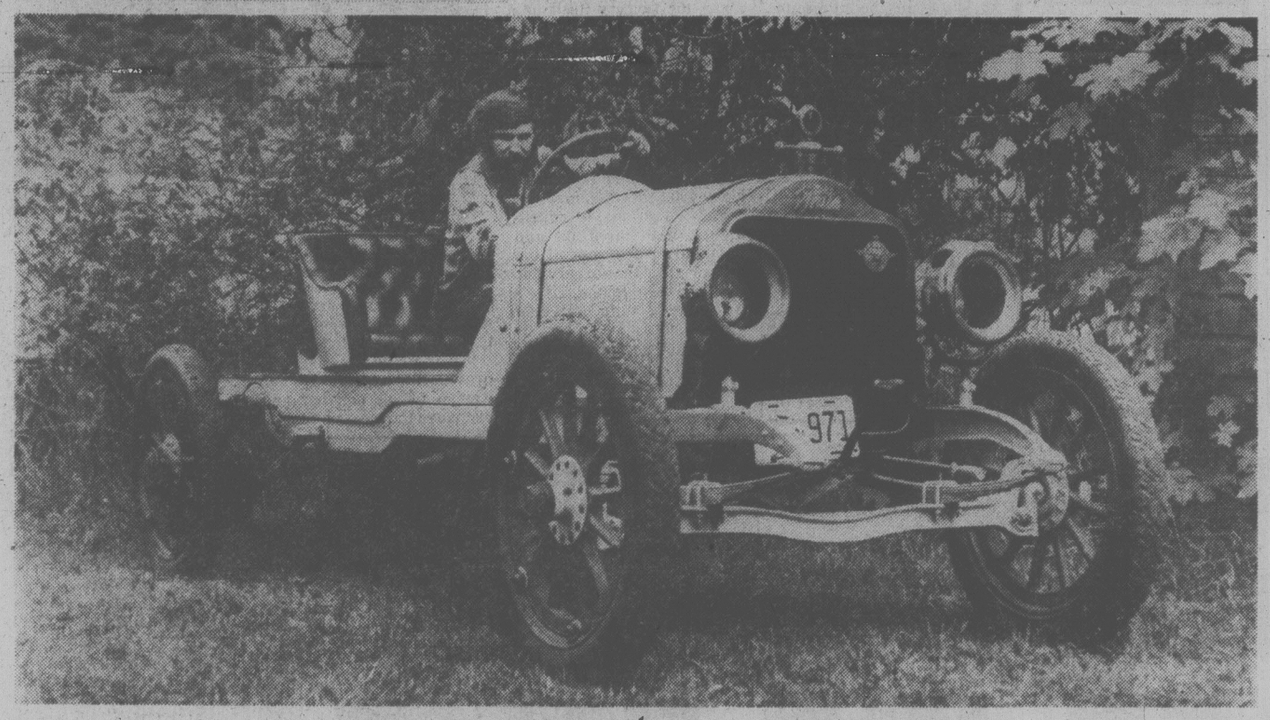
SECOND FRONT PAGE

VICTORIA, BRITISH COLUMBIA, FRIDAY, SEPTEMBER 1, 1978, PAGE 19

METRO TOYOTA
ESSO CAR CLINIC
TESTED USED CARS



POLISHING up the old girls for their annual trip across the Malahat takes time, but Bruce Hopkins' 1914 speedster, right, and Barrie McClung's 1911 Chalmers, above, are ready for the big challenge. (George Dufour photos).



AOOGAH! AOOGAH!

Old Timers Take on Malahat

By PAT DUFOUR
Times Staff

Antique car buffs all around the Pacific Northwest are preparing their steeds for the fourth annual Malahat Challenge on Saturday, Sept. 9.

Sponsored by the Victoria chapter of the Vintage Car Club of Canada and the B.C. Vintage Car Club, the "race" is restricted to cars built in 1915 or earlier.

Leaving Nanaimo at various times, the cars must finish in front of the Legislative Buildings by 4 p.m.

The Fred Bell Perpetual Trophy, named for the late Fred Bell of Nanaimo who initiated the first Malahat Challenge, goes to the oldest car finishing first, providing it has not won the race before.

At 9 p.m. that evening Victorians will be treated to another glimpse into the past as the antique cars carry out a gaslight parade around Beacon Hill Park.

One of the most interesting cars in the Malahat Challenge will be a 1911 Chalmers, belonging to Bruce McClung of 155 Goldfinch.

The clutch shattered shortly after the owner bought the car. Unable to make the repairs, the original owner kept it in storage for 63 years.

McClung says when he discovered the car it was "covered in dust and chicken dung" and one of five in a barn in eastern Washington.

Made by the Chalmers Motor Company of Detroit, the model originally sold for $1,500. It has a four-cycle engine and a top speed of 55 miles per hour. It's now valued at a ballpark figure of $20,000.

When McClung bought the car it had only 1,463 miles on the odometer.

He even has the original tools, spark plugs and owner's manual.

One of the most interesting features of the handsomely finished car is an explosive-type exhaust whistle.

McClung explains that in the old days drivers, when they came to an intersection, had to get out, look both ways and fire a gun to warn horse-drawn vehicles of their presence. If horses were in the area the car was to be taken into the bushes and camouflaged in case it panicked the horse. The exhaust whistle on the 1911 Chalmers wiped out the need for the driver to carry a gun.

One of the other five cars stored in the barn was an 1898 Black motor buggy, now owned by Bruce Hopkins of 187 Lohr Road.

Built by the Black Manufacturing Company of Chicago, the buggy still runs.

"It goes about four or five miles an hour," Hopkins says.

Its high wooden wheels, made of hickory, were designed so the car wouldn't get stuck in road ruts. Instead of a wheel, it's steered by a tiller.

Hopkins says the ancient buggy sold for $395. For extras, you could get a set of tires for $25, a steering wheel for between $10 and $12 and a top for another $10.

Too rickety to make the Nanaimo-Victoria run, the 1898 Black will remain in its shed on Sept. 9 while Hopkins makes the Malahat Challenge in another of his vintage cars — a 1914 White speedster, which he bought from the late Fred Bell.

Strange as it may seem, this model was made by the White Sewing Machine Company of Cleveland, Ohio.

Helped by Pat Hoole Jr., Hopkins has the speedster in good shape for the Sept. 9 testing. He was the first to finish in 1977 but the trophy went to an older car.

While many of the drivers and their passengers will dress in old-time rig, Hopkins says he'll wear coveralls and warm clothes because driving can become a chilly affair when you're exposed to the elements.

About 40 cars, one from Mount Shasta, Calif., are expected to take part in the Malahat Challenge, bringing colorful reminders of the past as they chug along the highway.

TOWN TALK

Brutus, Sealand's Stellar sea lion pup is dead but a successor may be on the way.

Brutus, born July 12 and the only Stellar to be born in captivity, was accidentally trampled by his 1,800-pound father **Benjamin** on Wednesday and an autopsy showed he died of internal injuries received from a blow on the neck.

Brutus usually spent the night sleeping on his father's back.

Tora, the mother, and Benjamin mated frequently after Brutus' birth and there's a reasonable chance that the 800-pound sea lion may be pregnant. The gestation period is 11 months, Sealand manager **Angus Matthews** says.

Matthews said Benjamin was despondent after Wednesday's accident, being lethargic and going off his food.

★ ★ ★

Most visitors to the Saanich Fair this weekend will be interested in the displays, and try and ignore the crowds.

But one who will be there specifically for the crowds will be Tory leader **Joe Clark**, meeting as many people as he can in preparation for the sometime election.

Clark will make a quick trip here from Vancouver, and be at the fairgrounds 2 - 5 p.m. Monday.

★ ★ ★

When **Albino Luciani** was elected Pope last month newspapers around the country scurried around trying to come up with new angles on the story.

The *Campbell River Upper Islander* was one of the few to get a local slant.

Pope John Paul, reported the paper, was a close relative of a Campbell River resident's late husband.

Amalia Tancon grew up in the same small northern Italian town as the new Pope and married one of his cousins. She last saw Luciani in 1973, on a visit to Italy, when the then future Pope was the Cardinal of Venice.

Tancon said she had lunch with him and they talked at length "about when he was young with my husband."

She says of Pope John Paul: "He is a simple person, very gentle."

Tancon also knew Luciani's mother, who died in 1948.

"She was a great person, that woman. His father was a socialist, and his mother tried really hard to make sure he never stopped their son from going into the priesthood. She worked hard at that."

★ ★ ★

The Anglican Bishop of B.C., **Roy Gartrell**, says one of the unforgettable impressions he brought back from the recent Lambeth Conference of Anglican bishops in Canterbury, England, was the unquenchable spirit of the 20-strong contingent of bishops from Uganda.

They played an active role in the three weeks of discussions, apparently undaunted by the knowledge that their every word and action was being recorded by three of Uganda dictator **Idi Amin**'s secret police who were accredited to the conference as news media representatives.

"To witness their courage was a humbling experience," Gartrell recalls.

★ ★ ★

For the first time in its history the Naden band of CFB Esquimalt has women in its ranks.

The three women, recent graduates of the school of music at the base, are **Pte. Robbie Hutchinson**, who plays the oboe, **Pte. Judy Reside**, who plays the flute, and **Pte. Connie Mayor**, who plays the clarinet.

Other recent graduates to join the band are drummer **Pte. Dave Smith** and **Pte. Jim Reside**, alto saxophone.



Jack Ball, Paul Hewison roll out barrels

SUDS DAY SATURDAY

British Columbia draught beer will be delivered to Victoria pubs Saturday morning and bottles will be on the way to liquor stores Tuesday.

"We will make British Columbia beer available as quickly as the breweries can get it to us," Liquor Distribution Branch spokesman Janet Willson said today.

"I understand draught beer is going to the licencees (beer parlors) Saturday and bottled beer will be available next week."

Most of the remaining cans of American beer are expected to be sold today and Saturday.

"We have a long weekend coming up and I suspect most of the American beer will be sold off," she said.

Some beer parlors have cut the price on U.S. brands to sell their remaining supplies.

In Victoria, a spokesman for Labatt Breweries of B.C. said beer brewed in May, before the strike-lockout, was removed from refrigeration today and was being bottled.

"Beer can keep indefinitely in refrigeration. After it is bottled, it is good for another 90 days at least and probably for four months or more."

Police Nab Two In Cheque Heist

Victoria police have arrested two suspects in connection with the theft early Wednesday of 180 welfare cheques worth more than $70,000.

Insp. Angus Stewart, head of the city detectives division said a 17-year-old youth and a 16-year-old juvenile were picked up Thursday afternoon. Some of the cheques were recovered.

Stewart was unable to say whether any of the cheques, made out to clients of the Blanshard Street human resources office, had been cashed. However, there are indications two attempts had been made at downtown stores.

The pair has been charged with breaking and entering the welfare office and theft. Both are expected to appear in court later today.

The juvenile is also facing a charge of escaping custody.

Meanwhile, Saanich police have warned merchants throughout southwestern B.C. to be on the lookout for persons attempting to cash 350 cheques stolen from Saanich firms in July.

Police, who weren't made aware of the thefts until this week, said 150 blank cheques were stolen from a car in the Gorge Road area July 14 and 200 other cheques stolen from a residence about the same time.

The 150 cheques are drawn on the account of Lagah Installations of Victoria from the Saanich Peninsula Savings Credit Union on Shelborne.

The others are drawn on the account of Trojan Movers from the Toronto Dominion Bank in Town and Country.

Saanich police fraud investigators Dave Bryan and Gary Downer said Thursday three of the Lagah cheques were cashed by a man in July at Victoria grocery stores in amounts of $75, $140 and $150.

Two Trojan cheques have also shown up cashed at grocery stores in Greater Victoria. Both were in amounts of about $325. The passer was a young woman accompanied by a man.

Downer said the owners of both companies didn't report the thefts until they learned some of the cheques had been cashed.

The Lagah cheques bear serial numbers of between 251 to 400 and are light blue.

The Torjan cheques are green. Some may have a protectograph stamped on them.

Ticket Drawn On the Irish

The name on the ticket drawn in Saturday's Irish Sweepstake says Roxanne Simmons but the most excited person in Victoria is her father-in-law.

"He bought the ticket for me," Mrs. Simmons, of 5533 Adderley, said this morning.

"I was really surprised. He is always buying tickets for himself and for other people. I'm certainly going to split the prize with him."

At 954 Byng, T.W. Simmons was beside himself.

"I've been buying these things for years and years.

"Never had a holiday, you know. I'm 65 now and somehow we never had the money or the time to go for a real vacation.

"There are so many things I'd like to buy. But the main thing is to take a holiday, after all these years.

"I'm retired now. Was an adjuster in the legal department of B.C. Hydro."

If Cashmere King wins the race Saturday morning he and Roxanne would split $100,000. Second place would bring $40,000 and third $20,000.

"My ticket has been drawn twice before on the Irish but I only won the minimum prize both times. Maybe I'll be lucky the third time."

However, 3 a.m. is just too early for him to get up to listen to the race.

Roxanne Simmons says she and her husband will stay up to hear the race.

"I've never bought a lottery ticket and I don't think my husband has either. But my father-in-law buys them all the time. I hope we win, for his sake."

OFFICIAL INNER TUBE RACE ENTRY FORM

Name ..... Name .....
Address ..... Address .....
Phone ..... Age ..... Phone ..... Age .....
Category: Men's ..... Women's ..... Mixed .....

Return with $5 entry fee to Victoria Times Great Inner Tube Race, Victoria Press Box 1978, 2621 Douglas, Victoria. Make cheques or money orders payable to Hampton Park Hustlers. No entries under 16 years of age. All entries must be received by Sept. 6.

Challenge Issued Teams

Five Days Left to Enter

Hampton Park Hustlers today issued challenges to Victoria teams to try to beat them in the Great Inner Tube Race.

"This challenge is aimed at the James Bay Athletic Association, the Esquimalt Oldies, the Tillicum Two-Spots and all the Slow-Pitch Fastball teams in the district as well as the Cougars, Budgets, Mussels, Shamrocks and everybody else," Hustlers spokesman Bob Painton said.

"We hope every team in the city will have at least one entry."

Proceeds from the event will go to help amateur sport.

Whether the Shamrocks enter depends upon how well they do in the Mann Cup series, which starts in Peterborough Monday.

"Coach Nirmal Dillon told me the Shamrocks will enter the Great Inner Tube Race if they win four games straight. They will get back Saturday, Sept. 9, one day before the race. And they will put the Mann Cup on display in our parade," Painton said.

"It would be a real thrill if they could win it four straight and be there in the parade."

The race is on rain or shine, Painton added.

"But don't worry about the weather. The sun always shines on Great Inner Tube Race day. That's why it is such a fun picnic for the spectators.

"It doesn't matter for the contestants, of course. No matter how hot it is, there's no way they're going to stay dry!"

Official entry forms should be majled in this weekend.

Or they can be left at any of the following sporting goods stores:

Ray's Sports Centre at 1692 Douglas and at 1918 Sooke in Colwood, La-Pointe's Sporting Goods at 24 — 1153 Esquimalt and 3617 Douglas, Alexander's Sporting Goods at 2244 Sooke, Premier Sports and Cycle at 2965 Tillicum, Oak Bay Sporting Goods at 2077 Cadboro Bay and Kinney's World of Sports at 4450 West Saanich.

Tonight, Saturday:
Cloudy, Rain

Victoria Times

Prevue BOOKS TELEVISION

Puzzle Prize $450

95th YEAR, No. 71 ★ VICTORIA, BRITISH COLUMBIA, FRIDAY, SEPTEMBER 1, 1978 15 CENTS DAILY, 30 CENTS SATURDAY

'STOP SPOON-FEEDING'

Gov't Aims to Slash UIC Claims by 10%

OTTAWA (CP) — In a move "to stop spoon-feeding," Employment Minister Bud Cullen today announced proposals that would reduce the number of unemployment insurance claimants by about 10 per cent after new rules took full effect.

Cullen coupled his proposal for major cost-cutting surgery on the unemployment insurance program with announcement of plans to spend $710 million on job creation in the 1979-80 fiscal year.

The Cullen proposals would require legislation to take effect and bills probably will be introduced in the fall session of Parliament unless it is dissolved for a general election.

Hardest hit by the proposed changes to the unemployment program would be young persons, those returning to the labor force after a long absence and repeating claimants.

Cullen could not give reporters an estimate of how many persons would be affected by the tighter rules, but an official from his department later said that by 1980-81 the changes would have the effect of disqualifying about 263,000 of the approximately 2½ million benefit claims that would normally be filed.

Cullen acknowledged at a news conference that young persons in particular would be affected by the unemployment insurance changes.

"But we have to stop the spoon-feeding aspect ... to stop making it too easy for them."

Cullen said the increased job opportunities as a result of more government spending in that area "will counteract the negative impact" of unemployment insurance cuts.

The job-creation spending would create what he described as 113,000 work years of employment and involve 368,000 persons in jobs and training.

He said he could not give a detailed breakdown of what a work-year would involve in terms of numbers of jobs and the lengths of those jobs. That would depend, to some extent, on agreements with the provinces.

Cullen said the aim of tightening the unemployment insurance program, which he described as too generous, is to "increase incentives to work."

Proposed changes to the unemployment insurance program would result in savings of $580 million in the 1979-80 fiscal year.

Cullen proposed increased entrance requirements for repeating claimants who have already received unemployment insurance benefits in the year before their latest claim and for new entrants to the work force.

The government also proposes to move toward "special recovery from high-income unemployment

See 10% UIC page 18

$10M Postal Thefts Bared

MONTREAL (CP) — Police say investigations have begun in major Canadian cities to find out whether similar rings of thieves exist to one that has stolen up to $10 million in goods from the mails in Montreal during the last two years.

Two postal employees, a truck driver and a supervisor, arrested Thursday in connection with the ring were to be arraigned in sessions court today. The arrests followed an 18-month investigation and more are expected, although the size of the ring is not yet known, a police spokesman said.

A Post Office official said the two had been suspended pending the outcome of the charges.

Constable Norman Couillard, a Montreal police spokesman, said postal trucks had been robbed three or four times a month of cash, jewels, furs and expensive clothing, and estimated that each heist netted at least $200,000.

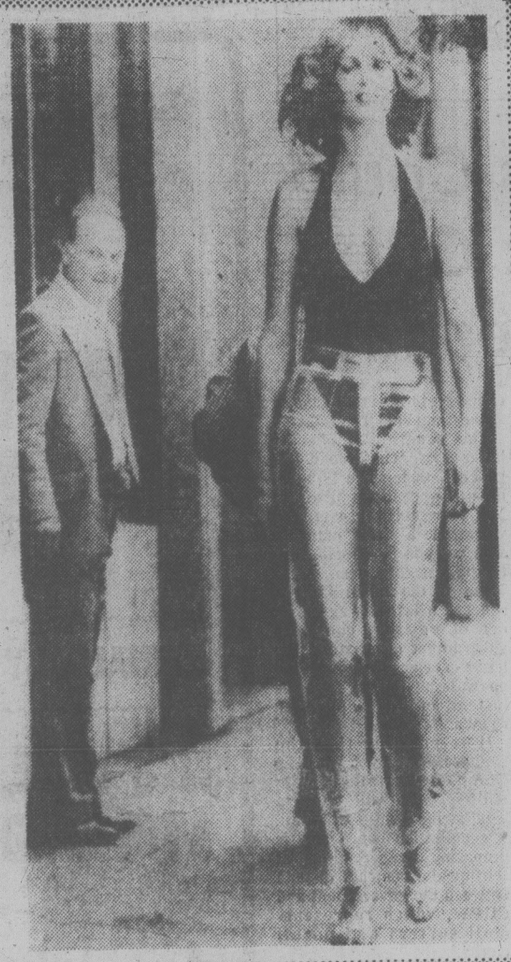
The thefts were made only from trucks containing valuable merchandise and never occurred twice in the same place.

In other cases, mailing addresses were changed and stolen goods loaded on particular trucks. A driver posing in an official uniform would drive the vehicle to a designated area and unload it, returning it empty to the postal station.

"We will never be able to determine with absolute precision the exact amount the members of this ring accumulated in a little more than two years," Couillard said. "The sum of $10 million is more than reasonable in this case."

A spokesman for the post office in Vancouver said there is no indication of any organized ring operating out of either the Vancouver or Victoria offices.

He was unable to say whether either centre figures in the Montreal-based investigation.



LOS ANGELES model Marlena Amey draws an admiring glance from male passerby as she strolls along in a pair of $34 see-through pants made of polyurethane. Latest fashion is not yet available in Victoria stores.

Jaunt by Judges Raising a Storm

VANCOUVER — Teachers were flown to Vancouver from Ottawa to teach English to a group of federal judges from Quebec, according to the *Vancouver Province*.

A political storm is building over the judges' expenses-paid trip, but the federal justice department refuses to say why the course is being held in Vancouver, 3,152 miles (5,073 kilometres) from Quebec City.

The group includes about 25 judges and, with their wives and the teachers, the entire entourage numbers about 60 people.

There were calls Thursday for the resignation of the judges' spokesman, lawyer Roger Collette, who had told the *Province* that the taxpayers are paying for the 12-day course at the Bayshore Inn, but he wanted no publicity.

John Fraser, Conservative MP for Vancouver South, wants to raise the matter in the Commons. He said "Mr. Collette's position ought to be under serious consideration.

"His usefulness is extremely limited because of his remarkable attitude and his irresponsible statements."

Outraged members of the public called the *Province*, protesting Collette's remarks and demanding that he be fired.

A senior Ottawa civil servant said: "If Collette said those things, he's crazy."

Collette, who also is staying at the Bayshore, denied talking to the *Province*. He said Thursday that he has not decided yet whether to sue the *Province* for alleged libel.

Essentially the same comments which appeared in the *Province* Thursday appeared also in Thursday editions of *The Sun*.

Asked if he will resign, he said there is no reason why he should. But he refused to answer any further questions about the course and its cost.

The federal justice department is investigating the remarks attributed to Collette, who described himself as deputy commissioner for federal judicial affairs in Ottawa.

A senior aide to Justice Minister Otto Lang said that Collette, who organized the English course, is on contract to the judicial affairs department — but is not deputy commissioner.

The spokesman was unable to say how much the course, which ends today, will cost, but hopes to be able to find out by early next week.

He said Lang has been told about the situation.

"Mr. Lang wants to make it clear that all members of the public have a right to this information," said the aide.

Quebec Appeal Court Judge Andre Dube, one of the judges on the course, said in clear English: "It is an intensive course, and we are talking English as much as we can and are benefiting a lot. At least one-third of our cases are in English. I think the fuss is for nothing."

Judge Dube confirmed that there are about 25 judges on the course and that some of the English teachers had been flown to Vancouver from Ottawa and other parts of the country.

The judges are getting a special government rate at the hotel and, Judge Dube said, they are paying for meals out of their own pockets. He said they had flown to Vancouver on advance-purchase tickets, not first-class tickets.

Players One, PWA Zero

VERNON (CP) — A chartered Pacific Western Airlines 737 made an unscheduled flight to Kelowna from Calgary Thursday when 127 lacrosse players, officials and wives refused to get off the plane in Calgary.

The four teams, representing Quebec, Ontario, New Brunswick and Nova Scotia, were bound for the Canadian senior B lacrosse championship here.

The pilot and air crew expected everyone to disembark when the plane landed at Calgary but everyone stayed on board, a team official said.

Art Rattle, spokesman for the Ontario Lacrosse Association who was on the plane in Calgary, said: "We just stayed put and told them we weren't going to move. I think the air crew expected us to get off but we were told when we left Toronto that we were going to land in Kelowna."

Following a 40-minute meeting with PWA officials and a team official in Calgary, the plane refueled and took off for Kelowna landing at 4:40 a.m.

NEWS BRIEFS

PM Rules Out Fall Election

OTTAWA (CP) — Prime Minister Trudeau called Oct. 16 byelections today in seven vacant federal ridings and indicated he has ruled out a fall general election.

Doctors Best Paid

OTTAWA (CP) — As almost everyone suspected, doctors and surgeons make more money than everyone else, taxation statistics released Thursday by Revenue Canada confirm. See story on Page 44.

Attack Feared

BEIRUT (UPI) — Syrian and Palestinian forces have been placed on full alert in expectation of a joint attack in Lebanon by Israel and right-wing Christian militias. See story on Page 42.

Rush Called Off

MANAGUA (Reuter) — Nicaragua's national guard have temporarily called off attempts to dislodge about 400 young anti-government rebels holding much of the northern city of Matagalpa. See story on Page 3.

U.S. Jobless Dip

WASHINGTON (AP) — Unemployment in the United States declined to 5.9 per cent in August, the second time it has dipped below 6 per cent this year, the U.S. labor department reported today.

Lending Rate Up

TORONTO (CP) — The Canadian Imperial Bank of Commerce said Thursday it is raising its U.S. base lending rate to 9¾ per cent from 9½ per cent effective today, reflecting a general increase in the cost of U.S. dollar funds.

Munro Orders Talks

Times News Services

OTTAWA — Labor Minister John Munro today personally intervened in the Air Canada dispute.

He called on Air Canada president Claude Taylor and the negotiating team for the International Associations of Machinists to meet him Sunday morning at an Ottawa hotel.

The talks will last as long as there appears any possibility of reaching a settlement, a spokesman for Munro said.

Talks broke off indefinitely Thursday night between Air Canada and the union representing 7,500 locked-out ground-service workers following a clear victory within the union for supporters of a tough position and its rejection by the airline.

A brief meeting Thursday evening between the two sides ended abruptly when the airline, now in the eighth day of a shutdown, said it could not agree to demands by the International Association of Machinists that it withdraw three contentious clauses from a contract proposal.

Chief union negotiator Barry Shaw, who has faced several challenges from inside the union, appeared crestfallen at the turn of events.

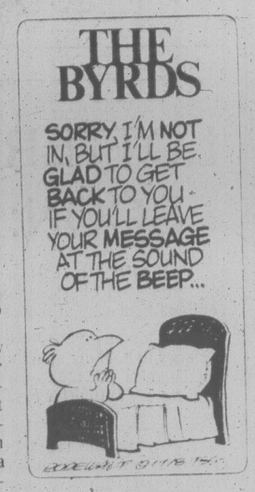
In an apparent reproach to the 13-member negotiating team, the union's national executive board voted earlier to support demands for withdrawal of the three clauses. Some of the negotiators had said they would accept a compromise.

The two sides were close to agreement on most issues but became bogged down over the three clauses, dealing with longer disciplinary suspensions, job classification of cargo handlers, and travel time by employees on union business.

"We have just been advised by the union that unless the three items are withdrawn, there is no point in carrying on with the negotiations," chief Air Canada negotiator Norm Radford told reporters as he left the meeting only 25 minutes after it began.

"We are prepared to nego-

See MUNRO Page 18



MP Guilty

GRANBY, Que. (CP) — Independent MP Gilbert Rondeau, found guilty Friday on charges of arson and conspiracy, has been ordered to appear in sessions court on Sept. 11 for sentencing.

Judge Denis Bouchard agreed to let Rondeau, who represents Shefford riding and is the first sitting MP to be convicted of an indictable offence since 1947, remain free until sentencing. The delay in sentencing was granted at the request of defence lawyer Paul Lesage.

Jacques Harbec testified Rondeau paid him $1,500 to set the fire.

Dollar Fails To Break 87¢

MONTREAL (CP) — The Canadian dollar gained slightly on New York money markets Thursday, but failed to break above the 87 U.S. cent level.

In London, the U.S. dollar improved against the British pound and the Japanese yen today but the rate in other major European currencies slid some more.

Legal Pot Possession Urged by Bar

HALIFAX (CP) — The Canadian Bar Association on Thursday became the last major body of lawyers in North America to recommend modification of marijuana laws.

It passed a resolution recommending that the federal government decriminalize marijuana when owned or grown for personal adult use. The resolution also said that "the non-profit transfer of small amounts" between adult users should no longer be criminal.

Ted Seifred of Vancouver, who proposed the measure, said that last year 2,240 individuals went to jail for simple possession of marijuana and there were 37,862 convictions altogether — mostly for simple possession.

He said the American Bar Association favors decriminalization and the Canadian Medical Association in 1969 had said marijuana laws did more harm to users than marijuana itself.

"The only organization of doctors and lawyers in North America that has not come out for decriminalization is the Canadian Bar Association," Seifred said.

The resolution prompted some protest.

Bill Thompson of Peterborough, Ont., said the meeting will go down in history as the one that said "yes to pot, no to the Queen."

Bill Brown of St. John's Nfld., challenged Seifred's contention that medical criticisms of marijuana have mainly turned out to be myths.

"There must be some bad effects," said Brown, an older delegate. "Why were those 37,000 prosecuted? Are all the judges and prosecutors in this country crazy?"

His intervention was met with laughter from an audience mainly comprised of young lawyers.

"It isn't fitting for the Canadian Bar Association to encourage the use of marijuana," Brown said, adding that the only user he had ever known had stolen a car.

But Morris Manning of Toronto said that as a controlled substance under the Food and Drug Act, marijuana would still be subject to control.

INDEX

	Page
Births	29
Classified	29-42
Comics	28
Deaths	42
Entertainment	12-15
Family	20-22
Finance	6,7
Gardening	30
Sports	8-10

'McGeer Has No Right To Judge'

Education Minister Pat McGeer has no right to judge teachers found guilty of marijuana offences but discharged by the courts, B.C. Teachers Federation president Pat Brady said today.

Court discharges should be upheld by school boards and the ministry, Brady said in an interview.

Brady, who said the BCTF does not condone the use of drugs, said McGeer's decision to revoke the licences of teachers found guilty in the future of marijuana offences puts them in "double jeopardy."

He also criticized McGeer's decision to review the granting of teaching certificates and to ask the person seeking a certificate whether he uses drugs.

"We see this as an invasion of privacy and a violation of the individual's civil liberties," he said.

Brady said teachers should only lose their jobs over drug charges if the courts convict and sentence them.

McGeer said Thursday he was disappointed with a decision by the Coquitlam school board to reinstate auto mechanics teacher Dennis Hilton, 29, after he was found guilty but granted a conditional discharge on a charge of possession of marijuana.

He said pot-smoking teachers will be removed from the school system because educators have an obligation to maintain high moral standards.

Coquitlam school board chairman Eunice Parker said she finds McGeer's criticism incredible. School boards have no alternative under the Public Schools Act but to reinstate a teacher who is found guilty of a marijuana offence but receives a conditional or absolute discharge, she said.

Smedley accused McGeer of using school trustees as a "scapegoat" at a politically opportune time when school boards are under fire for high budgets.

Saanich school board

See BRADY Page 2



BRADY

TORONTO STOCK EXCHANGE TRADING

Distributed by CP

Toronto Stock Exchange—Sept. 1

Quotations as posted by market-makers.

z—Odd lot, xd—Ex-dividend, xr—Ex-rights, xw—Ex-warrants. Net change is from previous board-lot closing sale.

Stock	Sales	High	Low	1:40 p.m.	Net Ch'ge
		A and B			
Abacus	1500	$5¾	5⅝	5⅝	— ⅛
Aby Gin w	4200	250	240	250	+ 5
Abitibi	246610	$17⅞	16¾	17⅛	+ ⅜
Abitbi 7½p	575	$50½	50½	50½	+ 1¼
Abitbi 10	199	$55	55	55	+ ¼
Acklnd 2p	250	$14¼	14¼	14¼	
Action Trd	45400	152	135	135	—11
Adanac M	500	36	36	36	+ 1
Advocate	200	320	320	320	—30
Agnico E	2400	$6¼	6⅛	6⅛	
Agra Ind A	400	$7¼	7¼	7¼	
Albany	11500	66	65	65	
Alf Energy	11635	$17⅜	17	17⅜	+ ⅜
Alta Gas A	5184	$15½	15¼	15½	
Alta G E p	1200	$26⅞	26⅞	26⅞	— ⅛
Alta G F	500	$28⅛	28⅛	28⅛	
Alta G 9.76	196	$28½	28½	28½	
Alcan	8085	$36¼	35	36	+ 1
Algo Cent	1501	$21¼	21	21¼	+ ¾
Algoma St	2025	$23¼	23	23¼	
Alf-Can B	10000	$5½	5⅛	5⅛	
Allarco Dv	1000	$30¼	30¼	30¼	— ¼
Alliance B	1000	490	490	490	
Aluminio 4 pr	250	$16¼	16¼	16¼	
Am Bonza	33850	$38⅞	38¼	38⅝	— ⅛
Am Eagle	3200	240	235	240	+ 5
Am Leduc	11500	24	23	24	+ 1
Andres W	850	$22⅝	22½	22½	— ¼
Ang U Dev	500	290	290	290	
Aquitaine	12050	$23	20⅝	22⅝	+ 2⅝
Args 250 p	240	$32½	32½	32½	
Argus B pr	250	$35½	35½	35½	
Argus C pr	210	$16⅝	16⅝	16⅝	
Asamera	18925	$20¾	20⅛	20⅛	— ⅝
Asbestos	275	$45¾	45⅝	45¾	+ ¼
Ashland C	200	$31½	31½	31½	+ ¼
Atco A	3700	$15⅞	15⅝	15⅝	— ¼
Atl C Cop	500	40	40	40	
Ato Hard A	100	$21	21	21	
BC Sugar A	275	29¾	29¾	29¾	
BP Can	3745	$17¾	17⅝	17¾	
Bank BC	361	$38	38	38	
Bank BC r	150	165	165	165	+ 2
Bank Mtl	51883	$23⅜	23⅜	23⅜	+ ⅛
Bk Mtl r	160195	60	57	58	+ 1
Bank N S	10284	$22¾	22⅛	22¼	— ⅛
Bankeno	1000	230	230	230	+ 3
Becker B p	400	$7⅞	7¾	7¾	— ⅛
Bell Canad	66629	$59⅞	59¾	59⅞	+ ⅛
Bell D pr	200	$59⅝	59⅝	59⅝	
Bell 2.28	900	$31	31	31	+ ⅛
Bell 1.96	1700	$27⅛	27⅛	27⅛	+ ⅛
Beth Cop A	230	$15⅜	15⅜	15⅜	
Biltmore I	368	475	475	475	—25
Bl Hawk	6000	13	13	13	
Black P A	100	$11⅞	11⅞	11⅞	— ⅛
Block Bros	700	$9	9	9	
Border C	700	300	292	292	— 8
Bovis Cor	3500	74	74	74	—11
Bow Valy	14034	$40¾	39¼	40¾	+ 2
Bramalea	8080	$13⅜	13¼	13¾	— ⅛
Brameda	4000	159	155	159	— 1
Brascan A	8257	$16⅞	16⅜	16⅞	+ ¼
Brenda M	16625	$13⅝	13	13⅜	+ ⅛
Bright A	220	$13½	13½	13½	
Brinco	7795	$7⅜	7⅛	7¼	
BCFP pf	1900	$19	18⅞	19	+ ⅛
BC Pack B	500	$80	80	80	
BC Phone	7942	$17⅛	16¾	17⅛	
BCPh 4.84	100	$16¾	16¾	16¾	
BCPh 5¾ p	137	$74	74	74	— ½
BCP 10.16 p	800	$29½	29⅜	29½	+ ⅛
BCP 2.32 p	1000	$34½	34½	34½	+ ½
Brunswk	2100	415	410	410	— 5
Budd Auto	400	$9½	9½	9½	
Budd A w	300	250	245	245	— 5
Burns Fds	300	$13⅜	13⅜	13⅜	
		C			
CAE A	300	$16½	16½	16½	
Cad Frv	1300	$9⅜	9⅛	9⅛	— ¼
Cad Frv A	1350	$10¾	10⅜	10¾	+ ⅛
Cal Pow A	2749	$40	39¾	40	
Cal P 9.80	70	$112	112	112	— ½
Cal P 8¾	50	$108¼	108¼	108¼	— ¾
Calmor IB	2000	72	72	72	— 3
Calvert	10500	69	67	69	+ 2
Cam Mine	2700	34	34	34	
Camflo	10985	$16⅛	16	16⅛	+ ⅛
C Chib A	7950	$6¼	6	6⅛	— ⅛
Camp RL	4200	44	44	44	+ 1
Campau B	100	$10½	10½	10½	
Can Cem A	300	$11	11	11	
CCe C p	z100	$16¼	16¼	16¼	
CDC pr B	25	$106¼	106	106¼	—1½
Can Malt A	300	$33¾	33¼	33¾	+ ¼
C Nor West	5350	$11⅜	11⅜	11⅜	+ ¼
C Pakrs C	200	$22⅞	22⅞	22⅞	— ⅛
Can Perm	650	$18⅝	18½	18⅝	— ⅛
CPerm 6¾	800	$27⅞	27⅞	27⅞	
CS Pete	16900	$5¾	5½	5⅝	
Can Trust A	300	$26¼	26¼	26¼	— ⅛
C Trust 7¼	100	$22½	22½	22½	— ¼
C Tung	700	$23⅞	23⅝	23⅝	— ¼
CCablesy A	1360	$17¾	17¾	17¾	
Cdn Cel	13250	$9½	9¼	9¼	
C Found pr	250	$7¼	7¼	7¼	
C Hidrogas	3000	445	440	445	+15
C Homestd	1100	$9⅝	9½	9⅝	+ ⅛
C Hydro	200	$12	11⅞	12	
Cl Bk Com	420	$28⅝	28½	28⅝	+ ⅛
CIL	400	$22⅛	22⅛	22⅛	— ⅛
CLI Pete	500	80	80	80	
C Manoir A	1100	56	57⅜	57⅜	— ⅛
C Marconi	140	$8⅝	8⅝	8⅝	— ⅛
C Merrill	1690	$21¼	21	21¼	
CNat R	3400	300	300	300	
C Occental	400	$20½	20½	20½	
C Ocdntl p	600	$28¾	28¾	28¾	+ ¼
CP Inve	400	$23½	23⅜	23⅜	+ ¼
CP Ltd	18495	$23⅛	22¾	23¼	+ ⅜
C Reserve	5700	$12¾	12½	12¾	+ ¼
Cdn Sup O	2900	$61¼	61	61¼	+ ¼
Cdn Tire A	827	$26⅝	26½	26⅝	+ ¼
C Utilties	1800	$17	16¾	17	
CU 10¼	150	$29	29	29	+ ½
Canbra	6400	400	395	400	+10
Candel Oil	100	$22¾	22¾	22¾	— ¾
Canray	34675	206	203	205	+ 5
Canron A	1565	$27¾	27½	27¾	+ ⅛
Carl OK	4700	475	465	475	+ 10
Carma A	5600	$13¼	13	13	
Cassiar	2100	$10¼	10	10	
Celanese	38400	400	375	400	+25
Cfl Est A	350	$12½	12¼	12¼	— ½
Cent Pat	1000	158	155	155	
Centurion	200	385	385	385	
Charter Oil	300	280	280	280	+20
Chieftan D	2050	$26½	25⅞	26½	+ ¾
Chrysler	3619	$13⅜	13½	13½	+ ⅛
Cty Sav 8¾	4100	$8¼	8¼	8¼	
Coch Will	4500	63	61	63	+ 2
Cockfield	400	405	405	405	
Comb Met	43000	40	39	39½	— ½
Cominco	1190	$29¾	29¼	29¼	
Cominco A	700	$27¾	27¾	27¾	+ ⅛
Com Cap	875	$7¼	7¼	7¼	
C Holiday I	800	$8¼	8¼	8¼	+ ⅛
CHlns A p	200	$27	27	27	— ½
Con Bath A	4530	$34	33½	34	+ ½
Con Bath p	800	$19½	19¼	19½	+ ⅛
C Bath 68 w	5600	$14	13⅝	14	+ ⅜
Con Bldg	700	390	390	390	
Con Fardy	1100	335	330	335	— 5
C Morlsn	4600	175	169	173	+ 2
Cons Pipe	400	$7⅝	7⅝	7⅝	— ¼
C Rexspar	1000	82	82	82	+ 1
Con Textle	400	280	280	280	+ 5
Con Distrb	2850	$16⅜	16	16⅜	+ ⅜
Cons Gas	4035	$19	18¾	18⅞	
Conwest	3100	$6⅝	6½	6⅝	+ ⅛
Cop Fields	1000	350	325	325	— 5
Coseka R	5500	$6	5¾	6	
Costain Ltd	500	$13⅜	13⅜	13⅜	— ⅛
Craigmt	310	385	385	385	—15
Crain R L	100	$12⅜	12⅜	12⅜	— ⅛
Crestbrk	825	$10	9¾	9¾	
Crush Intl	1300	$14½	14⅜	14½	+ ¼
Cuvier M	3500	40	40	40	— 1
Cyprus	3260	$9	8¾	9	
Czar Res	40165	$8	7¼	7⅞	+ ½
		D to G			
DRG Ltd A	200	$5⅝	5⅝	5⅝	
Dalmy A	700	$8¼	8¼	8¼	
Dalmy C	100	$7¼	7¼	7¼	— ⅛
Daon Dev	2100	$11½	11¼	11⅜	+ ⅛
Daon A	300	$7⅜	7⅜	7⅜	+ ⅛
D Eldona	2100	119	117	117	+ 1
Denison	3691	$80¾	80	80⅜	
Dicknsn	1065	$6⅜	6¼	6⅜	
Digtech	2000	205	205	205	+ 5
Dist Tr A	200	$8	8	8	
Doman I	3800	$7⅞	7¾	7⅞	+ ⅛
Dome Mine	4451	$100	95	99	+ 5
Dome Pete	54473	$99½	83¼	99½	+16
D Bridge	100	$26½	26½	26½	
D Ctrs A	1700	$11¾	11½	12	+ ½
DExplor	53000	31	26	29	+ 3
Dofasco A	630	$27⅞	27½	27⅞	— ¼
Dom Store	965	$18¾	18½	18¾	+ ½
D Textile A	1275	$11¾	11⅜	11⅜	— ⅛
Domtar	1385	$21¾	21⅜	21⅜	— ¼
Du Pont	2135	$14½	14½	14½	
Dylex Ltd	100	$13⅞	13⅞	13⅞	— ⅛
Dylex L A	480	$13¼	13	13⅛	+ ⅛
Dynamar	5300	175	170	175	+ 8
E-L Fin	1000	$13	12¾	13	+ ⅛
E-L Fin w	800	150	150	150	+ 4
East Mal	930	350	350	350	
East Sul A	1000	215	215	215	
Estn Prov	100	$5⅛	5⅛	5⅛	— ⅛
Ego Res	15050	$8⅛	7⅞	8	+ ⅛
Electro K	500	45	45	45	
Electro A	600	450	450	450	
Emco	3300	$8¾	8¼	8⅜	+ ⅛
Emco w	500	220	210	220	+10
Extndcar	100	$13¾	13⅜	13⅜	+ ¼
Falcon C	1750	$5⅞	5⅞	5⅞	+ ⅛
Fibrg Nik A	2096	$27½	27½	27½	— ⅛
Fed Ind A	200	$6⅛	6⅛	6⅛	
Fidelity Tr p	250	$21½	21½	21½	
Finning T	200	$24	24	24	
F City F wt	500	450	450	450	—50
Foodex p	4800	$8¼	8⅛	8¼	
Ford Cnda	190	$79½	79½	79½	— ½
Francana	700	$8⅝	8⅝	8⅝	
Fraser A	300	$37½	37½	37½	+ ½
Fruehauf	100	$10¼	10¼	10¼	+ ¼
G M Res	2400	440	435	440	+20
Gen Baker	600	$7¼	7¼	7¼	
GMC	2127	72	71¼	71¼	
Genstar L	2660	$22¼	21	22	+ 1
Gerin 1st p	100	$9	9	9	
Gesco Dis	500	350	350	350	
Giant Yk	28	$13½	13½	13½	
Gibraltar	2800	$5½	5⅜	5⅜	
Gaduard r	11000	$4¼	4	4	
Goodyear	900	$18	17	17	— 2½
Goodyear p	240	$33½	33	33	
Granduc	2100	44	44	44	
G L Nickl	1500	49	48	48	+ 2
GL Paper	1500	$35⅞	35½	35⅞	+ ¼
GL Pap w	3000	$6	5¾	6	+ ¼
GN Fin	300	165	165	165	
GNGas A p	220	$18¾	18¾	18¾	
Gt West S	1320	270	270	270	— 5
Greyhnd C	400	260	250	260	+10
Greyhnd	1200	$21	21	21	+ ½
Gulf Can	86326	$36	31	36	+ 5
Gulfstrem	10000	72	70	72	+ 1
		H to L			
HCl Hldg	250	$8¼	8¼	8¼	
HCl Hld w	300	$5⅝	5⅝	5⅝	+ ¼
H Group A	400	$5¼	5¼	5¼	
Hard Crp A	800	320	320	320	— 5
Harlequin	1600	$13⅜	13¼	13¼	— ⅛
H Wood	1000	118	117	117	+ 1
Hatleigh	2200	$6½	6⅜	6⅜	
Hawker A	1500	$8⅞	8¼	8⅜	+ ¼
Hayes D A	250	$8½	8½	8½	
Highmont	2400	109	105	105	+ 1
Hollinger A	2700	$41¾	41½	41¾	+ ¼
Home A	1950	$41⅛	40¾	40¾	+ ⅛
Home B	1625	$37¼	37¼	37¼	+ ¼
Hud Bay A	900	$19⅛	19	19	— ⅛
H Bay Co	14155	$22⅜	22½	22½	— ⅛
HB Oil Gas	240	$4¼	4¼	4¼	
Husky Oil	800	$41¾	41¼	41¾	— ¼
Hydrm Ex w	200	$22¼	22¼	22¼	
Hydra Ex	2500	47	45½	47	— 2½
IAC	3485	$19	18⅞	18⅞	— ¼
ITL Ind	200	375	375	375	
IU Intl	3800	$14	13⅞	14	+ ⅛
Imasco A	400	$37	36¾	37	+ ⅛
Imasco 5 p	240	$36½	36½	36½	
Imp Gen	1000	22	22	22	
Imp Oil A	10417	$21¼	20⅝	21¼	+ ¼
INCO A	7727	$19	18⅝	18⅞	+ ¼
Inco 7.85	1600	$25⅞	25	25	— ¼
Indal	420	$16¼	16	16¼	+ ⅛
Indusmin	200	$13¼	13	13¼	+ ¼
Inglis	100	$12½	12½	12½	+ ¼
Inland Gas	370	$11¾	11¾	11¾	— ¼
Inter-City	6800	$8⅛	8	8⅛	
Int Div	200	250	250	250	—10
IBM	z57	$333	333	333	
Int Mogul	622	$57⅜	57⅜	57⅜	
Int Pipe A	2800	$16⅞	16¾	16¾	
Ipsco	300	$16½	16¼	16¼	— ¼
Inv Group	400	$12½	12½	12½	
Inv Grp A	200	$12½	12½	12½	
Inv Grp 5 p	280	$21	21	21	
Irwin T A	300	460	455	455	
Island Tel	100	$15½	15½	15½	+ ½
ISO	2200	155	150	155	+ 5
Ivaco A	5280	$12¾	12¼	12¼	— ¼
Jannock A	850	$20¼	20¼	20¼	+ ¼
Jannock B	700	$20½	20½	20½	
Jannock w	950	$13¾	13½	13¾	+ ¼
Jorex Ltd	2000	41	41	41	— 1
Joutel	4000	7½	7	7½	+ ½
Kaiser Re	4570	$14¾	14¼	14⅝	
Kam Kotia	5700	330	310	325	+10
Kaps Tran	11800	155	150	155	— 3
Keeprite B	200	$11¼	11¼	11¼	
Kelsey H	z25	$22	22	22	
Kerr A A	1750	$13¼	12¾	12¾	— ½
K Anacon	1000	18	18	18	
Koffler A p	100	$10¼	10¼	10¼	
Labatt A	1150	$21¾	21½	21⅝	+ ⅛
Labatt A p	200	$21½	21½	21½	— ¼
Lab Min	300	$43	43	43	+ ½
Lacana	4100	$6⅞	6½	6½	— ¼
Lacana w	1000	480	480	480	
Laidlaw A	300	$14¼	14¼	14¼	
LOnt Cem	7300	$5⅝	5⅜	5¼	
L Shore	240	325	325	325	
Lakehead	21750	30	27	30	
Lastfr Km	1500	40	40	40	
Laurasia	12000	26	26	26	
Leigh Inst	3900	$7¼	7⅛	7⅛	— ⅛
Levy A pr	100	$6⅝	6⅜	6⅜	— ⅛
Liberlan	400	$8½	8½	8½	— ¼
Lob Co B	250	410	410	410	
Lob Ltd Ap	220	$18⅞	18⅞	18⅞	
Lob Ltd Bp	325	$19	19	19	+ ⅛
Lochiel	48500	380	330	375	+45
		M to O			
MDS Helth	2000	$5½	5½	5½	+ ¼
MICC	810	$11	11	11	— ¼
MICC A	220	$27¾	27¾	27¾	
MTS Inter	2000	37	37	37	— 1
Maclern A	100	$46	46	46	+ 1½
Mclan H A	200	$16¼	16¼	16¼	
Madeline	z300	67	62	67	
Magna Int	210	$31⅜	31⅜	31⅜	
Magnason	1750	305	300	305	+ 5
Magnetcs	1800	225	218	218	— 7
Maplex M	600	7	7	7	
Maritime	871	$24½	24½	24½	
Martim A p	270	$9¾	9¾	9¾	
Markel F	200	$6⅝	6⅝	6⅝	— ¼
Mass Fer	32263	$13½	12¾	12⅝	+ ¼
Mas F A	2155	$19⅝	19	19¼	+ ¼
Mas F B	2715	$19½	18¾	19½	+ ¼
Matgmi A	600	$11	11	11	+ ¼
Mc Adam	3000	30	30	30	
Mc Intyre	555	$25½	25½	25½	
McLghl 9 p	100	$22⅜	22⅜	22⅜	+ ¼
McLghl w	225	340	340	340	
Melcor	1250	$13¼	13¼	13¼	
Mentor	6800	310	305	310	+ 5
Mercantil	2000	$14	13⅞	14	+ ⅛
Merland E	9715	$9⅜	9⅛	9⅛	— ⅛
Mindustrl	400	$10⅛	10⅛	10⅛	
Moffat A	100	$9¾	9¼	9¾	+ ¼
Molson A	6100	$20½	20⅜	20½	+ ¼
Monenco A	500	$13	13	13	+ ¼
Moore	2425	$35⅛	35	35	
Multi Acc	500	$5¼	5¼	5⅜	
Murphy	1000	$13	13	13	
N B Cook	2000	130	130	130	+ 5
NaChrs I	550	60	60	60	
Nemco	6200	280	275	280	
Neomar	1000	155	155	155	+ 3
NB Tel	416	$22	22	22	— ¼
N Goldvue	8000	9½	9½	9½	
N Provid D	500	45	45	45	— 2
N Que Ragl	800	150	150	150	
N York Oil	3650	289	282	286	+ 1
Nick Rim	2100	24	24	24	
Noranda A	11025	$32¾	32¼	32⅝	+ ⅛
Norbaska	14500	49	47	47	— 1
Norcen	18995	$16⅝	16½	16½	+ ⅛
Norcn 150	750	$25½	25¼	25¼	— ¼
Nordair A	1100	$10	10	10	— ⅛
Normick P	300	$5¾	5¾	5¾	+ ⅛
NC Oils	1613	$13½	13¼	13⅜	— ⅛
Nor Cf 260p	z25	$34	34	34	
Nor Cf 785p	500	$26½	26½	26½	
Nor Tel	3300	$36¼	36	36	— ¼
NTecm B w	100	$14¾	14¾	14¾	— ¼
Northgal	283	$5½	5½	5½	— ⅛
Northld	5000	17	16½	16½	— ½
Nowsco W	900	$5¼	5¼	5¼	
Nu-Wst A	150	$16⅞	16⅞	16⅞	+ ⅛
Nu-Wst p	1000	$20	20	20	— ⅛
Nufort Res	13666	25	24	25	— ¼
Numac	28546	$23¼	22½	23	+ ⅝
OPI A	1000	$17	17	17	
Oakwood P	6428	455	445	450	
Obrien	2000	165	165	165	— 2
Ocelot A	100	$13½	13½	13½	— ¼
Ocelot B	3100	$13½	13¼	13¼	— ¼
Orchan A	13900	415	405	410	— 5
Oshawa A	4600	58	57¾	57¾	— ⅛
Oshawa w	2000	2	2		
Oxford A	1600	$17	17	17	
		P to S			
Pac Nth G	100	410	410	410	+10
Pac Pete	8435	$39¼	38½	39¼	+ ¼
Page Pet	9350	$7¾	7⅝	7¾	+ ⅛
Page Pet 7	900	$12½	12½	12½	+ ¼
Paloma P	500	$6⅜	6½	6⅜	+ ⅛
Pamour A	200	$6½	6½	6½	
Pan Centr	z166	43	43	43	
PanCan P	200	$35½	35½	35½	+ ½
Patino N V	200	$17	16¾	17	+ ⅛
Pembina	7900	$7¾	7½	7¾	
Pennant	17277	81	79	80	— 1
P Dept S	1000	$5⅝	5⅜	5⅜	— ⅛
P Jewl A	100	$13¼	13¼	13¼	
Petrofina	207	$21½	21½	21½	+ ⅛
Petrol	2750	445	435	445	+ 5
Peyto Oils	950	$9½	9⅜	9⅜	— ⅛
Pine Point	725	$22½	22	22½	+ ½
Place G	145650	208	187	201	+18
Placer	9700	224	223	223	
Pominex	27000	90	85	90	+ 5
Ponder	100	190	190	190	+ 9
Pop Shops	1900	$5½	5⅜	5½	
Pow Corp A	1255	$19¼	19¼	19¼	— ⅛
Precamb	37500	330	315	330	+20
Preston	2550	$18¼	17¾	18⅛	+ ¼
Price Co	64035	$18⅝	17⅜	18⅝	+ ⅛
Provigo	200	$21½	21½	21½	— ¼
Prov B Can	1396	$16⅛	15⅞	16	— ⅛
Qasar Pet	3000	$12⅞	12½	12⅝	— ¼
Que Sturg	4400	211	210	210	— 1
Ram	1100	$10¼	10¼	10¼	— ¼
Ranger	4400	$17	16¾	17	+ ⅛
Rayrock	2400	190	185	185	— 5
Realty C w	1000	14	14	14	
Redpath A	510	$16⅜	16⅛	16⅜	
Redstone	3000	58	58	58	+ 1
Reed Pap A	25116	$10	9¾	9⅞	+ ⅛
R Sth A	5100	$11¼	11⅛	11⅛	
Reichhold	1550	$11¾	11½	11⅝	+ ⅛
Reich wt	1452	$7½	7½	7½	
Rembrant	100	$5¼	5¼	5¼	— ⅛
Res Servic	4700	285	280	280	— 5
Revelstk	1120	$10	9⅞	10	
Revnu Prp	5700	113	111	113	+ 1
Rileys D	700	124	120	124	— 1
Rio Algom	1355	$35⅜	34¾	35⅜	+ ⅝
R Little	1120	320	305	310	+ 5
Rolland	1100	$8⅛	8⅛	8⅛	— ⅛
Roman	6875	$30½	29¾	29¾	+ ¼
Ronald Fd	100	$16¾	16¾	16¾	+ ¼
Ronyx Cor	2700	225	218	225	+15
Rothm A p	z50	$89	89	89	
Royal Bnk	3155	$33⅞	33½	33⅞	+ ⅛
Royal Tr A	1200	$19¼	19⅛	19⅛	
Russel H	3600	$12⅛	12⅛	12⅛	+ ⅛
St Fablen	5500	12	11	11	— 1
Sandwell A	200	$10⅞	10⅞	10⅞	
Sceptre	20800	$7¼	7⅛	7¼	+ ⅛
Scintrex	200	228	228	228	— 7
Scot York	7200	$7½	7½	7½	
Scotts A	1600	$9½	9½	9½	+ ⅛
Scurry Rn	1200	$25	25	25	
Seagram	4000	$28⅛	28	28	— ¼
Seaway pr	200	$5⅛	5⅛	5⅛	— ¼
Shaw Pipe	2500	$8¾	8½	8¾	+ ¼
Sheil Can	1445	$15	15	15	
Sherritt A	4932	$6¾	6⅝	6¾	
Siebens	11300	$36	35⅞	35⅞	
Sigma	200	$40½	40	40½	+ ½
Silvmg	z200	21	21	21	
Silverwd A	1500	$9	8⅞	8⅞	
Simco Erl	300	$8¾	8¾	8¾	+ ¼
Simpsons	4270	$7	6⅞	6⅞	— ⅛
Simpson S	1100	$7½	7⅜	7½	
Sklar M	4100	260	250	250	—10
Skye Res	1000	$7¾	7¾	7¾	— ¼
Skyline H	500	295	295	295	+ 7
Slater Stl	2460	$10⅛	10⅛	10⅛	— ⅛
Southm A	925	$26¼	26⅛	26¼	+ ¼
Spar Aero	1700	$8½	8⅜	8½	+ ⅛
Spar Aero p	225	$17⅜	17⅜	17⅜	
Spooner	12500	60	56	60	+ 6
St Brodcst	800	$13⅜	13⅜	13⅜	
Stelco A	7271	$26	25⅞	25⅞	— ⅛
Steep R	800	350	350	350	
Stinbg pr	150	$65	65	65	+ 3
Strathrn A	2050	148	145	145	
Sud Cont	46000	43	39	43	+ 5
Superior A	700	300	300	300	
Superior E	1000	45	45	45	— 5
Surpass C	300	$7⅜	7⅛	7⅜	+ ⅛
		T to Z			
Teck Cdr A	140	$7⅜	7⅛	7⅛	+ ⅛
Teck Cor B	2133	$7⅛	7	7⅛	+ ⅛
Tex Can	4800	$46¾	45½	46¾	
Txsolf	8125	$24	23⅜

Fair, a Big Prayer And Sailing on Tap

The Saanich Fall Fair, a Classic Sailboat Festival and writing of the Lord's Prayer in the sands of Willows Beach are part of weekend events for Greater Victoria.

The fair is at Saanichton Fairgrounds on the East Saanich Road starting Saturday. Here are its events:

SATURDAY

8 a.m. Horses, halter classes, rabbits and poultry.
9 a.m. 4H classes.
10 a.m. Junior English horse show.
10:30 a.m. Beef cattle and goats.
11 a.m. Highland events.
11 a.m. Main Hall — Flowers, vegetables, fruit, eggs, honey, wine and junior section.

Beef cattle, goats, the horse show, Highland events and working machinery displays will continue all day. Gates close at 10 p.m.

SUNDAY

8 a.m. Horse, halter classes.
9 a.m. Main hall opens.
10 a.m. Pumpkin contest.
1:30 p.m. Scarecrow parade and fashion show.
2 p.m. Rooster-crowing contest.
2:30 p.m. Working Lights show.
3 p.m. Farm games, including a beauty contest for cows, goats and other animals; sack races, rabbit races and an egg throwing contest.
4:30 p.m. Don Brown show.

MONDAY

8 a.m. Horses, halter classes.
9:30 a.m. Dairy cows.
10 a.m. Horse show, English events.
10 a.m. Sheep judging.
12:30 p.m. 4H judging.
1:30 p.m. Woodshed Show in Bandshell.
2:30 p.m. Livestock parade, cow milking contest and goat decorating contest.
3 p.m. Woodshed Show in Bandshell.
4:20 p.m. Woodshed Show.
5 p.m. Auction sale of beef and lamb.
6:30 p.m. Raffle draw.
6:45 p.m. Auction of farm produce from main building.

The Classic Sailboat Festival will be held in the Inner Harbor Saturday and Sunday. Here are the main events:

SATURDAY

4:30 p.m. Rowing dinghy race for youngsters under 15 along the Wharf St. pier.

SUNDAY

8:30 a.m. Breakfast for participating boats beside Capt. Cook information building.
10 a.m. Sailpast. Boats leave Inner Harbor under power to outer mouth and then raise sails.
11 a.m. Vessels off Ogden Point breakwater for sailpast along Dallas Road waterfront.
1 p.m. Commodore's vessel will receive salute of the fleet between Brotchie Ledge and the breakwater.
2 p.m. Judging of vessels.
4 p.m. to 7 p.m. Crabfest for participating vessels and presentation of awards at White Eagles Hall.

SPECIAL EVENTS

Starting at 7 a.m. Sunday about 30 members of Emmanuel Baptist Church will begin writing the Lord's Prayer on the sand at Willows Beach. Helpers welcome. It should be visible until 6 p.m. when the tide comes in.

The Esquimalt-based destroyer HMCS Mackenzie will be docked in the Inner Harbor and be open to the public 1 to 4:30 p.m. Saturday, Sunday and Monday.

Pollution Meeting Polluted

TORONTO (CP) — About 100 persons at a conference on air pollution were forced to leave Environment Canada's research centre Thursday when a container of toxic gas spilled.

Scientists and government officials were attending the NATO-sponsored conference when a 700-cubic-inch container of nitrous oxide, known as laughing gas, was accidentally knocked over in a research laboratory.

One technician was taken to hospital with burns to his hands.

Firemen evacuated the building and drew the gas outside with exhaust fans. The building was reopened after about one hour.



BAWLF
. . .never saw letter

Criticism Blather - Bawlf

A charge that he put development considerations before his own wildlife branch in the recent decision to log a wilderness area in southeastern B.C. is "just a bunch of blather," Recreation and Conservation Minister Sam Bawlf said today.

The Sierra Club of B.C. claimed Thursday a mining company's letters thanking Bawlf and Forests Minister Tom Waterland for the "favorable decision" prove Bawlf represented the interests of the economic development ministry when the cabinet decided to allow selective logging in the Akamina-Kishenina area.

Bawlf said the letter from Crow's Nest Industries exists, but he has never seen it. The letter could be in the back mail or buried somewhere in his ministry but "I have no knowledge of such a letter.

"I've never met, talked to, heard of or from Crow's Nest before, during or after Akamina-Kishenina."

Bawlf said he presented a number of options on the preservation of the wilderness area to the Environment and Land-Use Committee — a committee comprising 10 cabinet ministers — and "we chose the one we thought best."

Logging of 1,900 acres of diseased trees to allow for new healthy growth will have little impact on the wilderness area which covers many thousands of acres, Bawlf said.

He pointed out that the local East Kootenay Fish and Game Association endorsed the proposal.

And although the Sierra Club still opposes any logging in the area, Bawlf said he is always interested in the club's positions and is willing to listen to them.

The Sierra Club is worried that recreational vehicles will use the logging roads and disturb the natural habitat of the wildlife.

Prized Temple Being Rebuilt

JAKARTA (AP) — Restoration of the north side of the eighth-century Borobudur temple in central Java, Indonesia's most prized national monument, has been completed, and work will start on the east side next month, the consultative committee announced.

Centuries of rain have undermined the foundations of the vast temple, bulging the lower walls outward, and algae and lichen have defaced the carved stones. The structure is being dismantled, stone by stone, and rebuilt.

$1M Can't Buy Everything

TORONTO (CP) — Charles Sodtka of Lowbanks, Ont., picked up the $1 million he won in a lottery and then learned Thursday that money does not buy everything—he was barred from a restaurant at a downtown hotel because he was not wearing a tie.

"It's the first time I've been turned down when I wanted something to eat," he said.

Sodtka, 37, a maintenance worker at a cotton mill in Welland, Ont., was in Toronto to pick up the $1-million cheque he won in the Provincial lottery draw Sunday.

Instead of eating lunch in the hotel's main dining room, he was directed to a more casual restaurant in the hotel where no tie was required.

When the Westbury Hotel manager later heard of the incident, he said:

"Oh, my gosh. It had to happen to us."

Sodtka's bank was not slow in responding to his good fortune.

Sodtka said he realized Wednesday evening that he won $1 million and his bank manager opened the bank before regular hours Thursday to allow Sodtka to arrange for investment.

Sodtka said he got the winning ticket as a birthday present July 11 from his sister Charlene.

He said he was not sure whether he would quit his job. "But the money isn't going to change me."

Sryrians, Palestinians Braced for Israeli Raid

Times News Services

BEIRUT — Syrian and Palestinian forces have been placed on full alert in expectation of a joint attack in Lebanon by Israel and right-wing Christian militias, a senior Palestinian source said today.

The source confirmed a report in the pro-Syrian leftist daily *As Safir* that Syrian and Palestinian forces in Lebanon had been put on alert.

The source said that rightist leader Camille Chamoun recently visited Israel secretly to coordinate the plan for a joint Israeli-Christian action.

"This is not an extraordinary move, in the current cirmcumstances," the source said. "We have information from foreign sources and high-ranking Arab diplomatic sources that Israel will try, in coordination with the Phalangists and Chamounists (right-wing Christian groups), to launch a big attack against Syrian and Palestinian forces.

"Therefore, our military people are at the ready, day or night."

In northern Lebanon, peacekeeping forces broke a two-day lull in fighting Thursday by attacking two villages in a search for Christian militiamen, reports from the region say.

The reports from the area 80 kilometres northeast of Beirut said three Christian militiamen were killed.

Meanwhile, Israeli Foreign Minister Moshe Dayan told his senior staff Thursday that "creeping occupation" by the Syrian army in Lebanon could lead to the placement of Syrian missiles and Soviet advisers along Israel's border.

Dayan said the urgency of the situation in Lebanon, where Israeli-supported Christian militias have been under attack by the Syrians, will be conveyed to the "highest levels" of the U.S. government when the Israeli delegation to the Camp David summit arrives in the United States on Sunday.

In Cairo, the semi-official newspaper *al-Ahram* reported today Egypt will present a detailed peace plan for a comprehensive Middle East settlement at next week's summit meeting at Camp David.

The plan will be based on a six-point plan submitted at the July conference in Leeds, England, of the Egyptian and Israeli foreign ministers as well as U.S. state secretary, the newspaper said.

Sadat has asked his foreign ministry to make more studies to map out a detailed proposal, it said.

The six-point plan — rejected by Israel in England — proposed the return of the West Bank to Jordan and Gaza strip to Egyptian administration for a transitional period not to exceed five years. After that, Palestinians would be given the right to determine their own future.

In its editorial today, *al-Ahram* said the summit meeting at the U.S. presidential retreat would determine the fate of peace in the Middle East.

Meanwhile, Sadat today appeared to have won approval from one of Egypt's most powerful political figures for a new political party the president has chosen to lead.

Informed sources said Prime Minister Mamdouh Salem, 60, who has resigned from the leadership of the present ruling Arab Socialist party, said at a party meeting Sadat's new National Democratic party is "the ideal party for the country," the sources added.

$77,572 For Pool

The provincial government confirmed today it will contribute $77,572 towards renovation costs for the Crystal Pool.

The figure amounts to about one third of the total amount ($237,000) being spent by the city of Victoria and the province to refurbish the pool. A new swirl pool, weight room and two saunas have been added.

The revamped pool opened this afternoon after a four-month closure.

B.C. Fed Boss Raps Jobs Program Failure

Both the provincial and federal governments have deliberately avoided their responsibility to enact serious programs to put Canada and B.C. back to work, the president of the B.C. Federation of Labor charges.

In a prepared Labor Day message, George Johnston castigated the provincial and federal governments for their failure to initiate employment programs.

"This failure to act on unemployment isn't accidental," he said. "Both (Prime Minister) Trudeau and (Premier) Bennett know that to create new jobs for Canadians will require a substantial redirection of the economy, and that can only be accomplished through careful government planning."

But, he said, both leaders are loath to expand government intervention because it would not be in the best interests of big business.

"Our governments sit idle," Johnston said, "serving their corporate backers instead of the people who elect them."

Johnston said a major political issue the labor movement will have to tackle in the next year is to correct "the totally misleading campaign for so-called right-to-work legislation."

"Such laws don't attack unemployment at all, even though the name implies that they might guarantee workers the right to a job.

"The only purpose right-to-work laws would serve is to undermine the trade union movement and drive down wages and conditions."

TENDER
SAANICH SCHOOL DISTRICT NO. 63
FOR INSTALLATION OF FIRE ALARM SYSTEM UPDATING
CLAREMONT SENIOR SECONDARY SCHOOL
4980 Wesley
Victoria, B.C.

Tenders are invited for the installation of a Fire Alarm System.

Tenders will be received at the offices of School District No. 63, 9751-3rd St., Sidney, B.C., up to 2:00 p.m. on Sept. 15, 1978.

Tenders are to be received in a sealed envelope clearly identified "Fire Alarm System Updating—Claremont School."

Drawings and specifications may be obtained from Spratt & Associates Consulting Engineers Limited at 1039 Johnson Street, Victoria, B.C., V8V 3N6, Telephone Number 386-3396.

The lowest or any tender need not necessarily be accepted.

SPRATT & ASSOCIATES
CONSULTING ENGINEERS
LIMITED
1039 JOHNSON STREET
VICTORIA, B.C. V8V 3N6
TELEPHONE: 386-3396

TENDER
SAANICH SCHOOL DISTRICT NO. 63
FOR INSTALLATION OF FIRE ALARM SYSTEM UPDATING
PROSPECT LAKE ELEMENTARY SCHOOL
321 Prospect Lake Rd.
Victoria, B.C.

Tenders are invited for the installation of a Fire Alarm System.

Tenders will be received at the offices of School District No. 63, 9751-3rd St., Sidney, B.C., up to 2:00 p.m. on Sept. 15, 1978.

Tenders are to be received in a sealed envelope clearly identified "Fire Alarm System Updating—Prospect Lake Elementary School."

Drawings and specifications may be obtained from Spratt & Associates Consulting Engineers Limited at 1039 Johnson Street, Victoria, B.C., V8V 3N6, Telephone Number 386-3396.

The lowest or any tender need not necessarily be accepted.

SPRATT & ASSOCIATES
CONSULTING ENGINEERS
LIMITED
1039 JOHNSON STREET
VICTORIA, B.C. V8V 3N6
TELEPHONE: 386-3396

PROVINCIAL CAPITAL COMMISSION
NOTICE OF SUBSTANTIAL PERFORMANCE

PROJECT:
19-970-17; CONTRACT No. 1
Ship Point Wharf,
814 Wharf Street,
Victoria, B.C.

CONTRACTOR:
GREENLEES PILEDRIVING CO. LTD.,
630 Taylor Street,
Vancouver, B.C.

This is to certify that the above project was substantially performed as of August 18, 1978, in accordance with the Mechanics Lien Act.

British Columbia Buildings Corporation

Invitation to Tender

Sealed Tenders, marked
JANITORIAL SERVICES
515 Pendray Street,
Victoria, B.C.

for a period of two (2) years, will be received up to 3:00 p.m. local time the 20th day of September, 1978, and those available at that times will be opened in public at 301 Menzies Street, Victoria, B.C., V8V 2G8

Tendering documents may be obtained at the above address after 9:00 a.m. on the 28th day of August, 1978.

Tenders must be filed on the forms provided, in sealed, clearly marked envelopes.

The lowest or any Tender will not necessarily be accepted.

H. Cronk
Building Manager

British Columbia Buildings Corporation

Invitation to Tender

Sealed Tenders, marked
JANITORIAL SERVICES
MINISTER OF HIGHWAYS COMPLEX
2902 Jacklin Road,
Victoria, B.C.

for a period of two (2) years will be received up to 3:00 p.m. local time the 20th day of September, 1978, and those available at the time will be opened in public at 301 Menzies Street, Victoria, B.C., V8V 2G8.

Tendering documents may be obtained at the above address after 9:00 a.m. on the 28th day of August, 1978.

Tenders must be filed on the forms provided, in sealed, clearly marked envelopes.

The lowest or any Tender will not necessarily be accepted.

H. Cronk
Building Manager

NOTICE OF APPLICATION FOR CHANGE OF NAME

NOTICE is hereby given that an application will be made to the Director of Vital Statistics for a change of name, pursuant to the provisions of the "Change of Name Act," by me: PAUL FRED PETIT of 104-948 Esquimalt Rd. in Victoria, in the Province of British Columbia, as follows: To change my name from Paul Fred Petit to Paul Fred Frid.

Dated this 30th day of August, AD 1978.

Paul Petit.

NOTICE TO CREDITORS

Estate of AMY JULIA RUTHER-FORD, Deceased.

NOTICE IS HEREBY GIVEN that Creditors and others having claims against the estate of the above named deceased are hereby required to send them to The Canada Trust Company, 650 View Street, P.O. Box 400, Victoria, British Columbia, V8W 2N9, on or before the 25th day of September, 1978, after which date the Executor will distribute the said estate among the parties entitled thereto, having regard to the claims of which it then has notice.

THE CANADA
TRUST COMPANY
Executor
By Pearlman & Lindholm
Solicitors for Executor

NOTICE TO CREDITORS

Estate of ANDREW MILLIGAN, deceased

NOTICE IS HEREBY GIVEN that Creditors and others having claims against the Estate of the above named deceased are hereby required to send them to National Trust Company, 1280 Douglas Street, Victoria, British Columbia, V8W 2E5, on or before the 25th day of September, 1978, after which date the Executor will distribute the said estate among the parties entitled thereto, having regard to the claims of which it then has notice.

NATIONAL TRUST
COMPANY, LIMITED,
Executor.
By Pearlman & Lindholm,
Solicitors for the Executor.

NOTICE TO SHIPYARDS
LENGTHENING AND REPOWERING OF THREE—50 CAR FERRIES

THE BRITISH COLUMBIA FERRY CORPORATION INVITES TENDERS FOR THE LENGTHENING AND REPOWERING OF THREE — 50 CAR FERRIES, M.V.'S "POWELL RIVER QUEEN," "MAYNE QUEEN" AND "BOWEN QUEEN."

PLANS, SPECIFICATIONS AND CONDITIONS OF TENDER ARE NOW AVAILABLE UPON REQUEST FROM:

THE OPERATIONS MANAGER,
BRITISH COLUMBIA
FERRY CORPORATION,
818 BROUGHTON STREET,
VICTORIA, B.C. V8W 1E4

SEALED TENDERS MARKED "TENDER — LENGTHENING AND REPOWERING OF THREE — 50 CAR FERRIES" WILL BE RECEIVED FOR PUBLIC OPENING 2:00 P.M., MONDAY, SEPTEMBER 25, 1978, BY THE OFFICE OF THE GENERAL MANAGER AND CHIEF EXECUTIVE OFFICER, AT THE ABOVE ADDRESS.

NOTICE TO CREDITORS

ISABELLA CAMERON RITCHIE, formerly of 207-1475 Pandora Avenue, Victoria, British Columbia, deceased

NOTICE IS HEREBY GIVEN that creditors and others having claims against the estate of the above deceased are hereby required to send them to the undersigned Executor at P.O. Box 580, Victoria, B.C. V8W 2P6, before the 30th day of September, 1978, after which date the Executor will distribute the said estate among the parties entitled thereto having regard only to the claims of which it then has notice.

THE ROYAL TRUST
COMPANY
Executor
BY COX, TAYLOR, BRYANT
Its solicitors

SHERIFF'S SALE

Under and by virtue of a Writ of Seizure and Sale against the goods and chattels of:

Ive Erlic
purported to be
One (1) 1973 Plymouth, Serial #RH41G3R217379.

I have seized and will offer for sale by public auction at Totem Towing, 3321 Tennyson Ave., Victoria, B.C. on Friday, the 8th day of September, 1978 at the hour of 10:00 o'clock in the forenoon all the right, title and interest the defendant has in the vehicle. The vehicle may be viewed at 3321 Tennyson Ave., Victoria, B.C. between the hours of 8:00 a.m. and 6:00 p.m. Monday to Friday.

Terms of Sale: on a where is, as is basis, cash plus 5% Sales Tax.

For further particulars apply to the office of the undersigned.

W. A. Lee,
Sheriff
Vancouver Island
Region No. 1

British Columbia Buildings Corporation

Invitation to Tender

Sealed Tenders, marked
ALTERATIONS
2631 Douglas Street,
Victoria, B.C.

will be received up to 3:00 p.m. local time the 13th day of September, 1978, and those available at that time will be opened in public at 301 Menzies Street, Victoria, B.C., V8V 2G8.

Tendering documents may be obtained at the above address after 9:00 a.m. on the 1st day of September, 1978.

Tenders must be filed on the forms provided, in sealed, clearly marked envelopes.

The lowest or any Tender will not necessarily be accepted.

AUCTION — TUESDAY 7 P.M.

ON VIEW ONE DAY ONLY — DAY OF SALE

FURNISHINGS: Oak Dining Ste. with Refractory Table, Uph. Oak Chair & Rocker, Coombes 2 pce. Chesterfield Ste., Small & Boyes Chesterfield & Loveseat, Fr. Prov. Style Occasional Chairs, Wal. Occ. Tables, Corner Cabinet, Oak Dresser & Buffet, Patio Settee & Chairs, Many More Fine Quality Furnishings. **APPLIANCES:** Viking 2-Door Frost Free Fridge, Sanyo Portable Dryer, Elec. Ranges. **MISC.:** Samsonite Luggage, Hossier Kitchen, Henry Herbert Upright Piano, Kirby Vacuum. **JEWELRY:** Approx. 25 Lots incl. Pocket Watches, Expensive Rolex Wristwatch, Estate Jewelry. **MUCH, MUCH MORE.**

LUNDS
AUCTIONEERS and APPRAISERS LTD.
926 Fort St., Victoria
Tel. (604) 386-3308

Special Offer

FOR PRIVATE PARTY CLASSIFIED ADVERTISERS

Use this handy coupon to place your Classified Advertisement and save money

Name .....
Address .....
Phone No. .....
Signature .....
No. of insertions ..... Amount Enclosed $ .....

FILL OUT AND MAIL TO
SPECIAL OFFER
Victoria Press,
P.O. Box 300,
Victoria, B.C.
V8W 2N4.

OR
DELIVER IN PERSON TO
2621 Douglas St.,
Victoria, B.C.

Your ad will run as soon as possible upon receipt of this coupon and payment or please specify consecutive dates.

Classification Number ..... **10 WORDS MINIMUM**

10 Words for 1 insertion in The Daily Colonist and Victoria Times: **$1.20**
12¢ for each additional word

10 Words for 3 insertions in The Daily Colonist and Victoria Times: **$2.85**
28¢ for each additional word

10 Words for 6 insertions in The Daily Colonist and Victoria Times: **$4.50**
45¢ for each additional word

Victoria Press Box Charge $3.25 per month.
Replies to be mailed Replies to be held for pickup

All ads must be written in regular classified style, and run on consecutive days.

All real estate, mobile home, rental and business advertising is considered to be commercial advertising and will not qualify for this special offer.

SEND CHEQUE or MONEY ORDER
— NO REFUNDS —

THE DAILY COLONIST AND VICTORIA TIMES

Victoria Times

Preview

Week Commencing September 2, 1978

INDEX:

2 Soap Operas
3 Payoff Puzzle, Collectibles
4 TV Schedules, Movies, Highlights
11 Calendar of Events, Radio
12 TV Mailbag, Midband Programs, Home of the Week
13 Book Reviews
16 Sport Highlights



RENE SIMARD, Canada's teenage singing star is back, CBC-TV's The Rene Simard Show.



KAREN KAIN, dancer with the National Ballet of Canada, headlines her own CBC-TV Superspecial in the 1978-'79 season.



DON HARRON, the multi-talented radio/stage performer is the subject of a side-splitting "roast" on CBC-TV.



LIONA BOYD, one of Canada's top classic guitarists, headlines her own CBC-TV Superspecial "Liona".



ANNE MURRAY, Canada's top songbird, headlines her own CBC-TV Superspecial "Anne Murray in Jamaica".



CHRISTOPHER WARD, Canadian pop singer-songwriter, is host of CBC-TV's new after-school variety series, Catch Up!

Top Shows Blend in CBC Schedule

Each September marks a new beginning for television networks. This fall, many favorites will return to CBC with new episodes, while several shows make their debuts. Blending top Canadian and American programming, the 1978-79 schedule has something for everyone.

The coming season's "Superspecials" will present such headliners as Karen Kain, Toller Cranston, Andre Gagnon, Anne Murray, Wayne and Shuster, the Irish Rovers and Don Harron.

Successful Show

Rene Simard guides his highly successful show into a second season of music and comedy, while Mary Tyler Moore returns to weekly television in a variety revue. Other forms of song and dance will be the focus of "Musicamera," a series which will study the Toronto Symphony, Franz Schubert, the Vancouver Chamber Orchestra and the National Ballet, among others. Country star Tommy Hunter will be back, as will the charming Muppets, whose show will appear on the full CBC network for the first time.

Fourth Season

Comedy itself has the spotlight in "King of Kensington," entering its fourth season of following the times and troubles of Larry King (portrayed by Al Waxman). Since his wife Cathy has left him, Larry is now forced to deal with bachelorhood—and his ever-present mother (Helene Winston). The people who comprise a radio station are the characters of "WKRP In Cincinnati," the tale of an old-fashioned station with poor ratings and the ambitious young man hired as program director to save it.

Literally way-out humor will be provided by "Mork and Mindy," about a being from another planet (Robin Williams) who meets a lovely young Earthling (Pam Dawber). "Rhoda," "Barney Miller," "Three's Company," "M*A*S*H" and "The Wonderful World Of Disney" return, and weekly repeats of "The Mary Tyler Moore Show" and "All In The Family" will also continue.

Dramatic programs on the CBC slate include two Canadian hits, as well as new American imports. "The Beachcombers" sail into another season of exciting adventure between opponents Nick Adonidas (Bruno Gerussi) and Relic (Robert Clothier). This season, they'll be joined by the popular Diane Stapley, playing an RCMP Constable who will provide romance for Nick. Hardhitting police sergeants Nick Raitt (Donnelly Rhodes) and Glenn Olsen (Jonathan Welsh) are back to detect and prevent crime on "Sidestreet," which will feature an episode filmed at the indoor quarter horse show Quarterama '78.

Pinsent to Star

New episodes of "A Gift To Last," starring Gordon Pinsent as the uncle of a turn-of-the-century family in rural Ontario, will share a time slot with "The Great Detective," starring Douglas Campbell as a real-life Victorian investigator. "The Canadians" dramatizes the lives of fascinating but little-known citizens of the past, and "The Albertans" is set against the backdrop of oil and cattle country.

Series Expanded

"Dallas," based upon this summer's successful mini-series, will expand the saga of the wealthy Ewing family of Texas with Larry Hagman and Barbara Bel Geddes reprising their roles. "W.E.B." centers on the television industry and a competitive young woman (Pamela Bellwood) fighting her way through the tough corporate world. The pressures, successes and failures of law students make up "The Paper Chase," with John Houseman re-creating his Academy Award-winning role as a law professor from the movie of the same name.

Information and news programs will abound, all of them returnees from past seasons. Veteran broadcaster Ian Parker becomes the third host of "The Fifth Estate," joining Adrienne Clarkson and Eric Malling for top investigative journalism. "For The Record" dramatizes the society in which we live, ranging in topic from ethnically mixed marriages and identity crises to dreams about one's future.

Marketplace

"Marketplace" hosts Joan Watson and Harry Brown continue to inform consumers how to get the most (and best) for their dollar, and "Ombudsman" Robert Cooper aids ordinary citizens in dealing with private institutions and governments. Peter Kent hosts a new season of "CBC Newsmagazine" and Patrick Watson takes "The Watson Report" behind the headlines for examination of the people who make decisions affecting all Canadians.

"Fortunes," in its second season, concerns itself with Canada's economic issues as viewed by the Agriculture and Resources Department. "Man Alive" is designed to inform and enlighten viewers about the spiritual dimension of everyday life; it opens its 12th season with Roy Bonisteel as host.

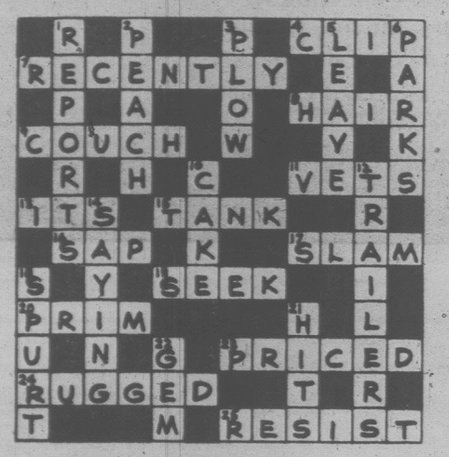
"The Nature Of Things," with host David Suzuki, will share a time slot with "Science Magazine." "Front Page Challenge" is back for an incredible 22nd season, and "This Week In Parliament" will also resume with correspondent Bill Casey.

Great Variety

The 1978-79 CBC lineup offers a great variety of programming. (Certain programs may not be telecast in some areas). Spanning the gamut from drama to comedy and music to news, the schedule offers something to please virtually everyone . . . whether your favorite happens to be Patrick Watson or The Fonz.

PAYOFF PUZZLE

Correct Answers to Last Week's Puzzle



CLUES ACROSS

4. CLIP not slip. "CLIP" links up more ideally with the clue's word "firmly." Slip easily, says, would be a more apt idea than "slip firmly."
7. RECENTLY not decently. Having been RECENTLY painted, etc., it shouldn't yet have deteriorated below the acceptable. "Decently" lacks point, since one takes it for granted that the room has been reasonably well decorated anyway.
8. HAIR not fair. A man grooms actresses or models, etc., rather than "the fair" (an unnatural expression).
9. COUCH not pouch. It is in a COUCH, more particularly, that one looks for softness as the desired quality.
11. VETS not pets. Being only human, it is inevitable that VETS (veterinarians) cannot totally satisfy absolutely everybody. It is the function of pets to be pampered, etc., rather than to be "satisfactory" in any exacting practical sense.
15. TANK not bank. The term "second best" relates ostensibly to some sort of contest, and thus implies a degree of comparability — as between a car and a military TANK. "Bank (earthwork, etc.) is less apt in this way.
16. SAP not sad. You can't call him a sap just on the basis of one stupid lapse. If the fame was important, he may indeed be sad.
17. Slam not slap. Since a slap could be playful, SLAM, in the sense of criticizing severely, is the stronger answer.
19. SEEK not seem. The indirect nature of the word seem, meaning merely to give the appearance of doing a thing, is undesirable, particularly since the clue's phrase: "you have the feeling that" is already indirect. "SEEK" is more satisfactory in the context given.
23. PRICED not prized. As suggested, it is open to people to agree or disagree with a high PRICE asked. The fact of a thing being highly prized has no particular connection with what anybody else might think.
24. RUGGED not ragged. To say that a thing "can" happen, "of course," implies improbability (as of a RUGGED defense being repeatedly pierced) rather than likelihood — as of ragged defense yielding goals.
25. RESIST not desist. One may be constrained to desist, but the clue's phrase: "one's response may well be to "suggest a reaction against the pressure.

CLUES DOWN

1. REPORTS not retorts. The phrase: "A fine command of words" relates to high competence in the use of English (in REPORTS), rather than a quick-witted facility in making clever retorts.
3. PLOW not slow. The clue suits something that may be speeded somewhat, or in which one seeks a good working speed but which remains characteristically steady-going, not "really fast." "Slow," simply the opposite of "fast," is not a good answer.
6. PARKS not Paris. The moderate phrasing of the clue ("Can be said to be .....") favors a facility — national or other PARKS — rather than a national capital (Paris); In any case, it is reasonable to relate the clue to one's own nation.
10. CAKE not cage or case. CAKE is the most natural answer since there is no particular aptness in the idea of a home-made cage or case (or cape). Also, the clue hints that this is an ordinary thing for a woman (not the average man) to make.
14. SAYING not saving. SAYING much in little time comes more easily to articulate, uninhibited types. Saving related to income, etc., not especially to the person's type.

SOAP OPERA SCENE

Writer Pacifies Al

By JOHN GOUDAS and STEVEN SCHEUER

NEW YORK — "I never solve a crime," Al Freeman Jr. always used to tell the press when queried about his role of police Lt. Ed Hall on "One Life to Live."

To pacify Al, who happens to be a very good actor and a golf nut, boss Gordon Russell turned the cop into a hero in one bold stroke. Hall not only solved a murder, but made Captain to boot.

That's called keeping the workers happy, one of Russell's tasks as the soap's writer-producer in New York. Out in Hollywood for a week, which meant he had to get ahead on his writing in order to leave town, Russell disclosed a searing trauma destined for the Halls this fall. A happy marriage stretches to form a triangle when wife Carla Hall is romantically overpowered by an aggressive surgeon. Carla will fall in love, and hate herself, and go through hell. After a suitable period of misery, manipulator Russell and associates have to break up the romance, of course.

The Hollywood visit may give the producer more ideas about a proposed storyline on a young country singer who comes west to seek fame and glory. Also, Russell hopes to continue with the plotting of a talk show host. After Hugh Downs popped up as a surprise guest not too long ago, overtures were made to Jack Lemmon for a visit during his Broadway run of "Tribute." So far the idea comes under the heading of wishful thinking.

A soap opera writer for more than decade, Gordon Russell has his hands full keeping track of everything since the one-hour format is here to stay. "I get to write once in a blue moon," Gordon admits. "When we went to the hour format, my job became 75 per cent administrative."

Russell spends more time with charts and logistics than he does at the typewriter. He must keep track of the comings and goings of 30 contract players.

Fans, though, like the expanded-hour form, the producer admits, and the writers and actors have adjusted to longer hours and better pay.

To keep up, Russell works a 7 a.m.-to-7 p.m. day. Gordon tapes the show in the afternoon so he can see it later, and claims he gets his best ideas for future stories by watching.

Despite his demanding schedule, Russell looks bright and bushy-tailed. What's his secret? The ponies, gang. He's a trifecta-nut (that's picking them one-two-three). With two other partners, Russell claims to have hit 13 trifectas so far this season with payoffs averaging $700.

"I keep my sanity by going to the track on weekends," he said.

Spoken like a true addict.

CHANNEL CHATTER. The beautiful new girl on "Search for Tomorrow" is Megan Bagot. Megan plays Laine Adamson, the daughter of Ted Adamson in the show and this marks her very first soap role. Megan has done some stage work, but her experience has been mostly in nightclubs. She went on a world tour as part of Engelbert Humperdinck's show. Another new face on "Search" is Christopher Goutman, who is playing Marc D'Antoni, the new drama teacher at Henderson University. Chris appeared opposite Marilyn McIntyre (she's Carolyn Hanley in "Search") in the Off-Broadway production of "The Promise" . . . Crime doesn't pay — not on TV soaps. Two villains bit the dust recently on "Edge of Night": Tony Saxon (played by Louis Turenne) and Raney Cooper (played by Keil Martin) have met their demise in the soap. Warren Burton is now playing Eddie Dorrance in "All My Children," having replaced Ross Petty, who left to pursue new career goals . . . Soap fans in Sullivan, Ill., and the environs will probably want to catch the current production of "Star Spangled Girl" playing at Guy Little's Theatre. Starring in the Neil Simon comedy are Kelly Wood and Dennis Cooney (they play Mary Ellison and Jay Staffings, respectively, in "As the World Turns") plus Tony Craig (he's Draper Scott in "Edge of Night") and they have been being directed by Peter Ratray (he plays Scott Phillips in "Search for Tomorow") . . . Whenever you hear a radio announcer or an airline captain's voice on any of the soaps, you can bet that the voice probably belongs to actor Dick Terry, who also is the lead-in announcer for many soaps including "All My Children" "Search for Tomorrow," "Love of Life," and "One Life to Live."

PLOT PORTENTS. Despite rebukes from her brother Snapper, Jill has her eye on the older, widowed Stuart, Mom's friend on "The Young and the Restless." Still, Stuart seems to prefer Mom. The Leslie-Lucas marriage of convenience may have been an act of nobility by Lucas, but brother Lance and Leslie are unable to hide their wounds. Nikki continues to show self-contempt and refuses to see young Scott.

Will Julie's shop make a go of it on "Days of Our Lives?" Doug worries about the money involved and with good reason. Meanwhile, Julie keeps a jaundiced eye on Theresa whenever Doug's around. Janice's thoughts about real mothers and adoptions truly distress Maggie. With Timmy back safe and sound, David must find the right baby-sitter, and she's obviously not Grandmother Julie.

In a twist of fate, Frank's own family may turn out to be his political downfall in "Ryan's Hope." A joke which starts out innocently enough snowballs into a major problem.





ELLEN HOLLY and Al Freeman Jr. (left photo) have marital troubles as Ed and Carla Hall on "One Life to Live." Megan Bagot (photo at right), a new face on "Search for Tomorrow," plays Laine Adamson.

$90 per month

50 MPG HWY. 39 MPG CITY



MAZDA GLC DELUXE HATCHBACK

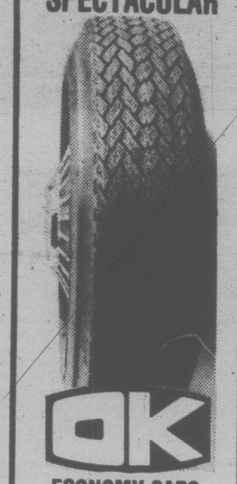
Loaded with standard equipment.

59 payments $90.00
1 Payment $113.06
with $400 down payment
Interest 11.5%
Price $4295

8-19

pacific mazda PEUGEOT
810 Johnston 385-1451

OK GT RETREAD SPECTACULAR



OK

ECONOMY CARS
550x12—A78x12
600x12—A78x13
600x13—B78x14
650x13
19.95

COMPACT CARS
700x13—C78x13
645x14—C78x14
695x14—D78x14
20.95

INTERMEDIATE CARS
E78x14
F78x14
F78x15
21.95

STANDARD SIZE
G78x14
G78x15
22.95

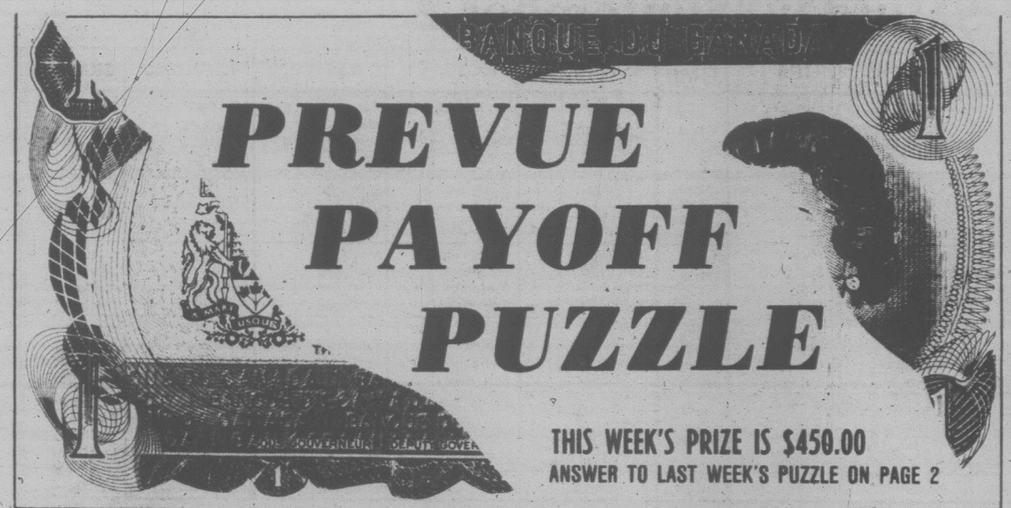
STATION WAGONS
H78x14
H78x15
23.95

TIRE GUARANTEE
For workmanship and Tire Defect.

PROFESSIONAL AUTOMOTIVE SERVICE
- WHEEL BALANCING
- WHEEL ALIGNMENT
- SHOCK ABSORBERS

386-3156
WOODWARD'S





CONTEST RULES

1. Solve the Prevue Payoff Puzzle by filling in the missing letters to make the words that you think best fit the clues. To do this read each clue carefully.

2. Check the word list. It has all the correct answers plus some you will have to eliminate.

3. You need not be a subscriber to this newspaper in order to enter. You may submit as many entries as you wish on the entry blank printed in this newspaper or exact-sized, clear, hand-drawn facsimiles of the printed entry blank. NO MECHANICALLY PRODUCED, PRINTED, MIMEOGRAPHED, etc. copies of the entry blank will be accepted. Each entry must contain the contestant's name, address and phone number or it will not be accepted.

4. Anyone is eligible to enter this contest except employees (and members of their families) of Victoria Press, Ltd.

5. All entries MUST be mailed and bear a postmark. The paper is not responsible for entries lost or delayed in the mail. Entries for each week's contest not received for judging by 12 noon the following Wednesday are not eligible.

6. To qualify you must write your answer to one of the clues on the outside of the envelope. See coupon for instructions.

7. Prevue will award the current prize to the contestant who sends in an all correct solution. If more than one all correct solution is received the prize money will be shared equally. If no all correct solution is received, $50 will be added to the following week's prize.

8. There is only one correct solution to each puzzle and only the correct answer can win. The decision of the judges is final and all contestants agree to abide by the judges decision. All entries become the property of Prevue. Only one prize will be awarded to a family unit.

9. Everyone has the same opportunity to win for EVERY QUALIFIED ENTRY WILL BE CHECKED and the winner announced. No claiming is necessary.

10. Entries must be mailed to Prevue Payoff Puzzle, Victoria Press Ltd., Box 300, Victoria, B.C. V8W 2N4. One entry per envelope.

11. Prevue reserves the right to correct any typographical errors which may appear during the puzzle game.

12. Puzzle clues may be abbreviated and such words as AN, THE and A omitted.

PREVUE PAYOFF PUZZLE is the intriguing word puzzle game the whole family will enjoy and have an opportunity to win a big cash award every week! THIS CROSSWORD is not a draw. It tests your knowledge of words and pays off for EVERY correct solution. All you have to do is complete each of the words in a criss-cross format. Clues are provided . . . even a work list which has all the correct answers, plus some you'll have to eliminate. But there are no trick words or guessing . . . careful thought will make you a winner! So start and play today!

PLEASE NOTE: EACH ENTRY MUST BE IN A SEPARATE ENVELOPE

CLUES ACROSS

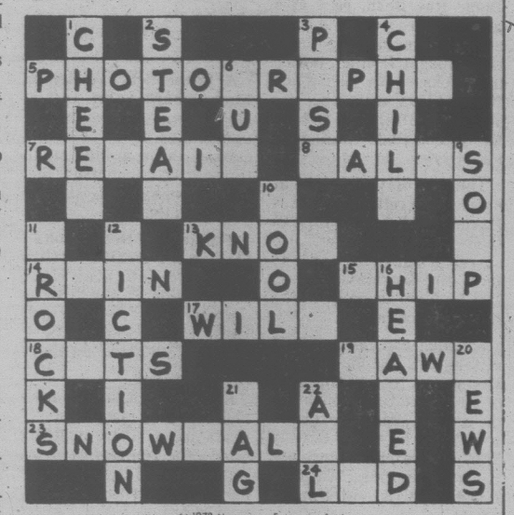
5 You'd expect a practicing photographer to be able to recognize good —, of course.
7 Though rapidly going bald, a man may be optimistic enough to hope to — his hair.
8 Some, of course, are more cleverly constructed than others.
13 You'd expect an old sailor to — the ropes better than a raw hand.
14 Naturaly one could sympathize with a man hard hit by this.
15 It has its tapering end, as a rule.
17 A — guess isn't necessarily very accurate.
18 Felines.
19 Often too cold and damp for comfort.
23 Something white that can hardly be other than icy cold!
24 For good reason, may be carefully raised.

CLUES DOWN

1 Gladness, joy.
2 It has a definite association with cooking.
3 Neither present nor future.
4 There's room for disagreement as to the best way to treat a —.
6 A firearm.
9 Any artificial coloring used in this is quite harmless, of course.
10 A man playing a — game is hardly apt to rush.
11 There's a limit to the amount of rough usage they will stand in washing.
12 In modern — generally, a critic may feel, too much slang tends to be used.
16 Raised, in a sense.
20 Fresh information.
21 Container.
22 The whole of.

WORD LIST

AEL	FROCKS	PAST	SNOWFALL
BAG	GUN	PHOTOGRAPHS	SOAP
CATS	HEATED	PHOTOGRAPHY	SOUP
CHEER	HEAVED	POOL	STEAK
CHILD	KNOT	RAIN	STEAM
CHILL	KNOW	REGAIN	TALES
COOL	LAD	RETAIN	TALKS
CROCKS	LAWN	RUIN	WHIP
DAWN	LID	SHIP	WILD
DICTION	NEWS	SNOWBALL	WILY
FICTION			



© 1978 Newspaper Enterprise Assn.

MAIL TO
PREVUE PAYOFF PUZZLE
VICTORIA PRESS LTD.
BOX 300,
VICTORIA, B.C.
V8W 2N4

IMPORTANT
TO QUALIFY WRITE YOUR
Answer to "12 DOWN"
ON THE OUTSIDE OF
YOUR ENVELOPE

NAME .....

ADDRESS .....

..... PHONE .....

No registered letters or letters without the required 14 cents postage will be accepted for judging in this contest.

John Hearn's Collectibles

My problem in preparing this column is to gauge accurately just what it is that readers would like to know. I sometimes feel that it is all too elementary, but readers letters, which continue to arrive in reassuring numbers, confirm that for every expert out there, there are a hundred others whose interest is less than avid but far more than just average. It is to these that I address myself.

For example, Marion Bunting of Cumberland, B.C. asks how she can set about collecting Goss Heraldic China — what are the possible sources of supply?

If there were any such thing as a Goss Heraldic China Supply Company I don't see that there would be any interest in collecting the stuff; there is no thrill in tracking down an item in a catalogue. The fun lies in knowing that wherever you go the object of your search may appear—church bazaars, flea markets, thrift stores, lawn sales—and, of course, antique stores everywhere.

Browsing through antique stores is a joy any time but far more so if you know what you are looking for. The dealer always hopes you will buy something but he is very well aware of the importance of browsers. On the other hand I am convinced that too many potential buyers are intimidated by dealers and reluctant to show their ignorance. They visualize horrendous conversations that go something like this.

Customer (clutching a soiled $10 bill)—I wondered if you had any Goss Heraldic China ware.

Dealer (interposing himself between the customer and the door)—By a happy stroke of good fortune I have recently acquired a Goss Cottage of unimpeachable authenticity—the Ledbury 'Feathers' Hotel. Extremely rare. A steal at $1,000.

Intimidating but pure fantasy. Any good dealer will treat your $10 with the respect it deserves if only because he wants you to come back again and again.

What you should never, never do is to insult the dealer. Do not tell him his price is ridiculous. Do not tell him about the truckload of Goss Cottages with which your grandmother paved the driveway. Do not sneer at his goods and offer half his asking price. If you want to dicker do so with a proper sense of delicacy. Rave about the item. Agree that it is rare and beautiful and in perfect condition and that you have just the spot for it—if only you could afford it. Agree that his price is more reasonable but your budget is stalled at a level about 10% below his minimum. Express polite regrets—then see if he lets you leave the store.

Readers letters should be addressed to Collector's Item, R.R. 1, Lowbanks, Ontario, N0A 1K0.



John Denver Tours Alaska

John Denver serves as guide for a two-hour look at our 49th state and its people on "Alaska: The American Child," an ABC Sports special wilderness adventure film, airing Sunday, Sept. 3 at 7 p.m. on the ABC Television Network. The singer-entertainer explores America's last great wilderness frontier, and performs three songs composed especially for the film.

EVERETT'S BATH & PATIO SHOPPE

BATHROOM RENOVATIONS
Complete range of bathroom FIXTURES and ACCESSORIES

Tues. to Sat. 9:30 to 5

1003 VIEW 388-9232

Saturday, September 2

CBC (2)	CBUFT (3)	KOMO (4)	KING (5)	CHEK (6)	KIRO (7)	TIME	CHAN (8)	KCTS (9)	KSTW (11)	KVOS (12)	CKVU (13)
Sesame Street continued	Roquet Heidi	Superfriends Scooby's continued continued	Globetrotters continued continued Pink Panther	Wrestling continued On Kamera Jerry	Stooges Bugs Bunny Road Runner	8:00 8:30 9:00 9:30	McGowan Pete's Place On Kamera Let's Go	Mr. Rogers Electric Co. Classic Reboop	Forum continued Speakout Documentary	Star Trek King Kong Goolies Dastardly	Scooby's continued continued continued
Dot Door Hobbledehoy Adventure Quiz Kids	Wickie Mini-Fee Baseball a suivre	continued Krofft Supershow American	Pants Sentinels Baseball continued	Falwell Golden Years Show Biz McGowan	Batman Tarzan Isis	10:00 10:30 11:00 11:30	George Kidstuff continued Red Fisher	Sesame Street Tennis Cooking	Formby Racers Krofft Racing	Runner Perils Chan Isis	Robin Hood Huntley St. continued
Saturday Sports continued continued	a suivre a suivre a suivre a suivre	Bandstand F-Troop Paul IV Action	continued continued continued continued	News Travel Saturday Sports	Fat Albert Space U.S. Open	12:00 12:30 1:00 1:30	Hollywood Discover Film continued	Gardening Turnabout Consumer French Chef	Movie continued continued continued	Fat Albert Space Outlook Perspective	continued Sports continued continued
Reflections Mr. Chips Space: 1999 continued	Bagatelle a suivre Tunisie Gaspard	Movie, Adventure continued continued	Baseball Challenge Sidelines, Movie	continued continued Space: 1999 continued	Tennis continued continued continued	2:00 2:30 3:00 3:30	War Years Wrestling continued	Victory Garden Health Oil Painting Book Beat	Movie continued continued Cartoons	700 Club continued continued Wacky Races	continued continued Lively Woman Party Game
Lassie B.C. Futurity World of Survival	Fiers Guerriers Heros a suivre	NFL Greats Wide World of Sports	Comedy continued Adventure News	Red Fisher Little House continued	continued continued continued Hambletonian	4:00 4:30 5:00 5:30	Wide World of Sports	'Firing Line continued Evening at Pops	Bottom of the Sea Twilight Zone	Funorama Our Gang Monkees Ruff House	Oceans Alive Robin Hood continued Lively Specials
						EVE.					
News Escape Muppets Two Ronnies	Journal Sur le Monde Univers Inconnus	College Football continued continued	News Animals Wild Kingdom Gong Show	continued News Charlie's Angels	News continued Comedy In Search of	6:00 6:30 7:00 7:30	News Show Biz Bionic Woman	French Chef Classic Hometown Almanac	Star Trek Hee Haw continued	Weekend continued Gong Show Movie	Behind Scene Friends TBA TBA
Superspecial continued Movie continued	Les Amis Festival du Cinema Canadienne	continued continued Lawrence Welk	Baseball continued continued continued	Superspecial continued Movie continued	Bob Newhart M.T. Moore Movie continued	8:00 8:30 9:00 9:30	New Avengers continued Movie continued	Damien, Drama continued Belle	M. Robbins Pop Goes Nashville Country Music	continued continued continued Movie	Love Boat continued Kotter Maude
continued continued News Movie (11:40)	a suivre Sports Cinema (11:10) a suivre	Love Boat News Movie (11:45)	Americans continued News Saturday	continued continued News Movie (11:15)	continued continued Movie-(1:25) continued	10:00 10:30 11:00 11:30	continued continued News continued	of Amherst Two Ronnies continued	Movie continued continued continued	continued continued continued continued	Lively Specials Vic Frankiyn Sports Page
continued continued Movie (1:40)	Cine Nuit a suivre a suivre a suivre	continued continued continued continued	Night Live Movie continued	continued continued Movie (1:15) continued	continued cootinued Tennis eontinued	12:00 12:30	Movie (12:10) continued continued continued	continued	continued News	Movie (12:10) continued continued 700 Club	Movie continued continued Movie

Spotlight on Movies

Pardners, on 11 at noon. Comedy, spoof of the wild west starring Jerry Lewis (1956).

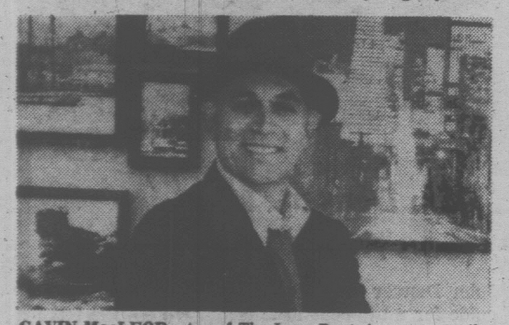
Prince Valiant, on 4 t 2 p.m. Colorful action comic strip about the King Arthur era. James Mason, Janet Leigh and Robert Wagner (1954).

The Mighty Jungle, on 11 at 2 p.m. Adventure about two exploreres, with Marshall Thompson heading for the Congo and Dave Da Lie for the Amazon (1963).

The Devil's Disciple, on 5 t 3:30 p.m. Comedy set during the American Revolution, starring Laurence Olivier, Burt Lancaster, Kirk Douglas and Janette Scott. An entertaining screen translation of a George Bernard Shaw work (1959).

Gentle Giant, on 12 at 7:30 p.m. Drama about a boy's friendship with a bear cub. Dennis Weaver, Vera Miles and Ralph Meeker (1968).

Lies My Father Told Me, on 2 and 6 at 9 p.m. Tragic tale of a Jewish family in conflict, set in Montreal during the 1920s. Jeff Lynas stars as David, a young boy whose life revolves around story-filled Sunday jaunts with his grandfather, (Yossie Yadin), a junk collector in east-end Montreal.



GAVIN MacLEOD, star of The Love Boat, is momentarily out of his captain's uniform, but he will soon again man the bridge of the Pacific Princess as the show sails into its second full season on the network this fall.

The Life and Times of Judge Roy Bean, on 7 at 9 p.m. Western with Paul Newman as the hanging judge who brought frontier justice to a Texas town during the 1890s. Others in the cast are Victoria Principal, Ned Beatty and Roddy McDowall (1972).

The New Maverick, on 8 at 9 p.m. It's a return for James Garner and Jack Kelly to their 1959 series roles, also starring Charles Frank as their kin Ben Maverick, an Ivy League dropout. Made for television in 1978.

Solomon and Sheba, on 12 at 9:30 p.m. Drama with Yul Brynner as the humane king of Israel and Gina Lollobrigida as the seductive queen sent from Egypt to destroy him. Others in the cast are George Sanders, Marisa Pavan and David Farrar (1959).

The Geatest Show on Earth, on 11 at 10 p.m. Cecil B. DeMille's Oscar winner, a spectacular circus melodrama starring Betty Hutton, Cornel Wilde and Charlton Heston (1952).

Von Ryan's Express, on 7 at 11:25 p.m. Second World War drama starring Frank Sinatra as a USAF colonel at an Italian PoW camp. Others in the cast are Trevor Howard and Raffaella Carra (1965).

A Connecticut Yankee in King Arthur's Court, on 2 at 11:40 p.m. An entertaining version of Mark Twain's classic about a blacksmith transported to another age. Bing Crosby and Rhonda Fleming (1949).

The Roots of Heaven, on 4 t 11:45 p.m. Drama with a message—seeking the preservation of Africa's elephants. Trevor Howard, Errol Flynn, Eddie Albert, Orson Welles and Julliette Greco (1958).

Boccaccio '70, on 13 at midnight. Italian-made comedy made up of three naughty tales—The Temptation of Dr. Antonio, The Raffle and The Job. Good performances by Sophia Loren, Enita Ekbert and Romy Schneider, and fine direction by Fellini, Visconti and De Sica. Dubbed i English (1962).

Cinderella Liberty, on 8 at 12:10 a.m. An adult love story about the bitter-sweet relationship between a sailor and a cynical prostitute. The best thing about this film are the performances by James Caan and Marsha Mason (1973).

Adventure, on 12 at 12:10 a.m. Drama about the romance between a seaman, played by Clark Gable, and a librarian, played by Greer Garson (1945).

The Boss, on 5 at 1 a.m. Drama, a realistic profile of a corrupt politicians's rise to power in a Midwestern city. John Payne, William Bishop and Gloria McGhee (1956).

21 Hours at Munich, on 6 at 1:15 a.m. Drama; for details see Sunday's listing on Channel 8 at 12:10 a.m.

Behind the Mask, on 2 at 1:40 a.m. British-made drama about a senior surgeon at a London hospital, who fights obstacles to maintain his principles. Fine performances by Michael Redgrave and Tony Britton (1958).

Savage Gringo, on 6 at 3:15 a.m. Italian-made western about a stagecoach which heads for San Francisco. Ken clark (1965).

Today's Highlights

Saturday Sports, on 2 and 6 at 1 p.m. The Canadian Water-Ski Championships taped at Hull, Quebec.

B.C. Futurity, on 2 at 4:30 p.m. The Jack Diamond futurity Stakes, telecast from Vancouver's Exhibition Park.

Superspecial, on 2 and 6 at 8 p.m. A Soiree Canadienne, performance by a troupe of Quebec's finest entertainers at the Olympia Theatre for an enthusiastic Parisian audience.

Cable 10 Program

SATURDAY, SEPT. 2

1:30 p.m. Yoquat.
2 p.m. Music of Randy Rain.
2:30 p.m. Urban Report.
3 p.m. Cable Ten Sports: Cricket.
5:30 p.m. Here's Lowther.

CABLE 10 CABLEVISION VICTORIA

Did you know?

You can see Victoria City Council and Saanich Municipal Council Committee meetings on Cable 10? Please consult this television listing for times and days.

On Wednesday, Sept. 6th at 7:30 p.m., you can see the Aug. 31st Committee "A" meeting for Victoria.

— CABLE 10 IS A SERVICE OF VICTORIA CABLEVISION LTD. —

CABLE 10 CABLEVISION VICTORIA

Sunday, September 3

CBC (2)	CBUFT (3)	KOMO (4)	KING (5)	CHEK (6)	KIRO (7)	TIME	CHAN (8)	KCTS (9)	KSTW (11)	KVOS (12)	CKVU (13)
High Mass Pope	Roquet Guignol	Insight Ag-U.S.A. Vision On continued	Journeys Gardening Sidelines Soup	Humbard continued Discovery Terry Winters	Discovery Roberts Face Nation NFL Today	8:00 8:30 9:00 9:30	Humbard continued continued Good News	Sesame Street continued continued	Swaggart Life Good News Humbard	Discovery Swaggart Anchor Robert	Sports Page Friends Spiderman
John Paul Lassie Meeting Place	Football a suivre a suivre Francophone	Boomerang Jabberjaw Grape Ape Animals	Hot Fudge Star Trek Baseball continued	Oral Roberts Search Written TBA	NFL Football continued continued	10:00 10:30 11:00 11:30	Oral Roberts Discovery It is Written Crossroads	continued continued continued continued	continued Robert Schuller Calvary	Schuler Perspective Ernest Angley continued	Gospel Vic Franklyn What Next? Party Game
Parade Across Canada continued Wild Kingdom	D'hier A Demain Rencoutres Magazine	Issues Directions Movie continued	continued continued continued NFL	Garden Better Way Muic to see Country	continued continued U.S. Open	12:00 12:30 1:00 1:30	Film A Better Way Terry Winters Star Trek	In Search Tut's Egypt Wash. Week Wall Street	Movie continued continued Movie	Jerry Falwell Faith PTL	Oceans Alive Vic Franklyn Wild Life Editors
Sunday Sports continued continued continued	Rencontres Magazine Semaine Verte	continued continued continued Golf	Football continued continued continued	Adam-12 Movie continued continued	Tennis continued continued continued	2:00 2:30 3:00 3:30	continued Movie continued continued	Challenge continued Great Performance	continued continued Movie continued	Club continued continued Goodies	Sports continued continued continued
Access Hymn Sing News Thunder Island	Be Jour Ou Seigneur Second Regard	continued continued Alias Smith continued	Explorers Great Game Meet Press News	Wilderness Hymn Sing Lucy Show Forum	Racing Fever Comedy National Geographic	4:00 4:30 5:00 5:30	Koehler Questions Smile Comment	continued Wilder Perspective Pro	continued continued Voyage continued	Funorama Our Gang Movie continued	continued continued What Next? Behind Scenes
						EVE.					
World Of Disney Beachcomber Rhoda	Hebdo Actualites Le Temps Les Beaux	News All-Star Alaska continued	Jack Patera Castaway World of Disney	News continued Beachcombers Rhoda	Disasters Horowitz 60 Minutes	6:00 6:30 7:00 7:30	News continued Nancy Drew	Soccer Harry S. Truman continued	Star Trek Jerry Lewis	continued Have Gun 60 Minutes	Great Debate Quiz Terry
Kensington All in Family continued The	Dimanches A suivre A suivre A suivre	continued continued Movie continued	Project UFO Police Story	Kensington All in Family continued The	Rhoda All in Family continued Alice	8:00 8:30 9:00 9:30	Project UFO Godfather Saga	Evening at Pops Mayor of Casterbridge	Telethon continued continued continued	Movie Documentary Movie continued	Lewis Telethon continued continued
Wolf continued News Movie (11:40)	A suivre Sports Cine-Club a suivre	continued continued News Weekend	continued continued News Movie	Wolf continued News Movie (11:45)	Switch continued News Movie	10:00 10:30 11:00 11:30	Inquiry continued News continued	Wodehouse Wodehouse World War I	continued continued continued continued	continued continued Movie continued	continued continued continued continued
continued continued continued continued	a suivre a suivre a suivre	Movie (11:45) continued continued continued	continued continued continued	continued continued continued continued	continued continued continued Movie (1:15)	12:00 12:30	Movie (12:10) continued continued continued		continued continued continued continued	kontinued continued	continued continued continued

Spotlight on Movies

Bride of the Gorilla, on 11 at noon. Thriller set on a jungle plantation, about love murder and jealousy. Barbara Payton and Raymond Burr (1951).

Adventures of Mark Twain, on 4 at 1 p.m. Biographical movie with Fredric March giving a fine performance as the famous American writer, Samuel L. Clemence. Among the many actofs taking part in this film are Alexis Smith, Donald Crisp and Alan Hale (1944).

Spooks Run Wild, on 11 at 1:30 p.m. Comedy about a sinister mansion and a mountain camp for underprivileged children (1941).

Godnight, My Love, on 6 and 8 at 2:3 p.m. Comedy-drama, a takeoff on private-eye films. The story is about two detectives hired to find a missing fiance. Richard Boone and Michael Dunn. Made for television in 1972.

The Geisha Boy, on 11 at 3 p.m. Comedy about a magician on a USO tour of Japan, and a small orphaned boy (1958).

Tarzan and the Lost Safari, on 12 at 5 p.m. British-made adventure about a millionaire playboy and his wedding guests who crash-land in the jungle. Gordon Scott and Yolande Dolan (1956).



MORE THAN 100 million people in all parts of Canada and the United States will watch the 13th annual Jerry Lewis Labor Day Telethon Against Muscular Dystrophy this year. The 21½-hour telethon — from 7 p.m. Sunday, Sept. 3, will be seen by British Columbia viewers over CKVU-TV in Vancouver, Channel 13, and on Channel 7.

In Search of Ancient Mysteries, on 12 at 8 p.m. Documentary made for television about the possibility of prehistoric visitors from outer space. Narrated by Rod Serling (1974).

The New Maverick, on 4 at 9 p.m. Western, for details see Saturday's listing on Channel 8 at 9 p.m.

Perfect Friday, on 12 at 9 p.m. British-made comedy with an adult story about an unlikely trio who stage a bank caper in London. Ursula Andress, Stanley Baker, David Warner and Patience Collier (1970).

Another Thin Man, on 12 at 11 p.m. Mystery about a couple who become involved in three murders at a Long Island estate. William Powell, Myrna Loy and Virginia Grey (1939).

A Man and a Woman, on 5 at 11:30 p.m. French-made drama with an Oscar-winning story about a widow and a racing driver. A visually stunnig, superbly acted, and ultimately very moving contemporary love story. Anouk Aimee and Jean-Louis Trintignant (1966).

The Last Survivors, on 5 at 11:30 p.m. Drama made for television about the occupants in an overcrowded lifeboat. Martin Sheen, Diane Baker, Tom Bosley and Christopher George. The story was based on facts (1975).

Our Man in Havana, n 2 at 11:40 p.m. Comedy-spy thriller from the screenplay by Graham Greene, and starring Alec Guiness, Maureen O'Hara, Burl Ives and Ernie Kovacs (1960).

Follow the Fleet, on 4 at 11:45 p.m. Musical with a story about sailors and girls, highlighted by great Irving Berlin songs and performances by Fred Astaire and Ginger Rogers (1936).

Cinderella Liberty, on 6 at 11:45 p.m. Comedy-drama, for details see Saturday's listing on channel 8 at 12:10 a.m.

21 Hours at Munich, on 8 t 12:10 a.m. Drama made for television based on the Arab terrorist raid at the 1972 Olympics in Munich. William Holden and Franco Nero (1976).

Sword of Sherwood Forest, on 7 at 1:15 a.m. British-made adventure with Richard Greene as Robin Hood (1960).

Today's Highlights

Parade—Children, on 2 at 9 a.m. Repeats of three series for preschoolers: The Friendly Giant; Bonjour, Bonjour and Mr. Dressup.

Don't Forget to Smile, on 8 at 5 p.m. A report from the Toronto Hospital for Sick Children. The topic is burn therapy.

Alaska: The American Child, on 4 at 7 p.m. Documentary with John Denver exploring America's last frontier—Alaska.

Jerry Lewis Telethon, on 11 at 7 p.m. (and also on Channel 13 starting at 7:30 p.m.). A 21-hour show in which celebrities appeal for funds to fight muscular dystrophy. This is Jerry Lewis' 13th, taped annual campaign.

Mayor of Casterbridge, on 0 at 9 p.m. A seven-part series adapted from the novel by Thomas Hardy. The story is about the rise and fall of a self-made man. Starring Alan Bates.

CTV Inquiry, on 8 at 10 p.m. 'Green Salad May Hurt You', a report on toxins in the food cycle. The program blames farmers who spray excessively, and the federal government—for not informing the public of the potential dangers and for promoting the use of pesticide.

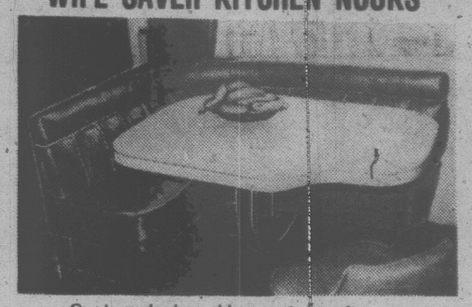
Cable 10 Program

SUNDAY, SEPTEMBER 3

1 p.m. Sports Special.
4:30 p.m. Homegrown Music.
5 p.m. Arts Calendar.
5:30 p.m. Here's Lowther.
5:35 p.m. New Games Tournament

NOW OPEN
NEVER WAX YOUR CAR AGAIN
"Guaranteed in writing"
PERMA-SHINE
Comes to Victoria
509 Ellice St. 386-7571
7-24

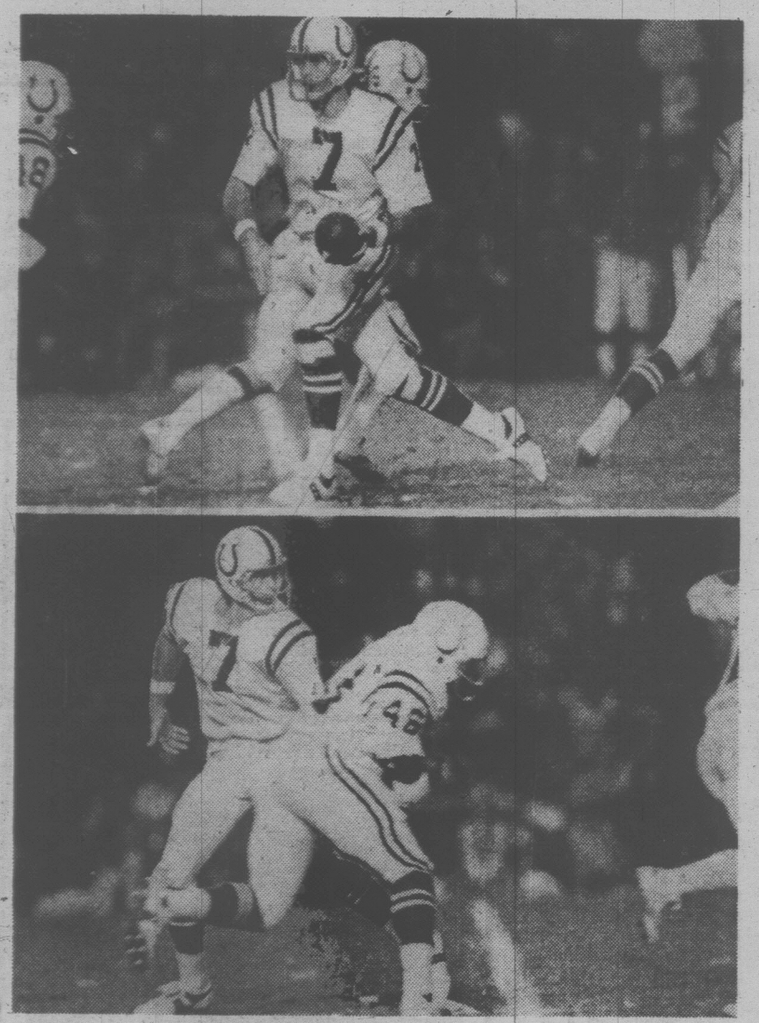
WIFE SAVER KITCHEN NOOKS



Custom designed by master craftsmen.
Also a complete upholstering service.
HAGEL NOOK'S
2175 DOWLER PLACE Phone 384-5123
2-3 1 Block North of Memorial Arena

Monday, September 4

CBC (2)	CBUFT (3)	KOMO (4)	KING (5)	CHEK (6)	KIRO (7)	TIME	CHAN (8)	KCTS (9)	KSTW (11)	KVOS (12)	CKVU (13)
In Touch continued		Good Morning America (7 a.m.) Cross-Wits Boomerang	Today continued Seattle Today	Canada A.M. continued Daybreak Joyce Davidson	News continued Phil Donahue	8:00 8:30 9:00 9:30	Canada continued Cooking Joyce Davidson		Telethon continued continued continued	Frolics continued Phil Donahue	Telethon continued continued continued
Friendly Giant Mr. Dressup Sesame Street	Mouvement Reflets Run Pays Chiboukis	Happy Days Pyramid Family Feud Ryan's Hope	Rollers Fortune America Alive	Giant Mr. Dressup Barton and Co.	All in Family Love of Life Young Search	10:00 10:30 11:00 11:30	Tracy Definition Yoga Your Move		continued continued continued continued	Van Dyke Love of Life Medical Center	continued continued continued continued
Summer Search CFL Football	Mag Express A comm. Animagerie Maboule	All My Children One Life To Live	Squares Days of Our Lives Doctors	Film continued CFL Football	U.S. Open Tennis continued continued	12:00 12:30 1:00 1:30	Adam-12 Movie continued continued		continued continued continued continued	Price Is Right All in Family Doc in House	continued continued continued continued
continued continued continued continued	Secretdes Tresous Ce Soir Mavels	General Hospital Edge of Night Merv	Another World Movie continued	continued continued continued continued	continued continued continued continued	2:00 2:30 3:00 3:30	Another World Alan Hamel		continued continued continued continued	Honemooners Hillbillies Gilligan Jeannie	continued continued continued continued
Bob McLean Edge of Night High Hopes	Roulettes Clemence Football Canadieu	Griffin continued News News	continued continued Newlyweds News	Sanford Flipper Doris Day News	continued continued News continued	4:00 4:30 5:00 5:30	Lucy Show Gong Show CFL Football	Sesame Street Mr. Rogers Electric Co.	Superstars Beaver American Futurity	Movie continued continued continued	Rascals Partridges Petticoat Squares
						EVE.					
Hourglass continued M.T. Moore Take 30	a suivre a suivre a suivre Rencouves	News News NFL Football	News continued Seattle Squares	News continued Little House	News M.T. Moore Tell Truth Around Here	6:00 6:30 7:00 7:30	continued continued continued	Zoom Over Easy MacNeil Newsworld	Brady Bunch My 3 Sons Hogan Adam-12	Andy Griffith Gong Show Joker's Wild Doc in House	Carol Burnett Bob Newheart Vancouver continued
Happy Days Simard M-A-S-H Three's Company	Daniel Boone cinema a suivre	continued continued continued	Little House On The Prairie continued	Happy Days Rene Simard M-A-S-H Three's Company	Jeffersons continued continued M-A-S-H	8:00 8:30 9:00 9:30	Bobby Vinton Hunters Movie continued	Leonard Bernstein Ballet continued	Movie continued continued continued	Newlyweds Merv Griffin continued	continued continued Eddie Capra Mysteries
Tanker Bomb continued News Onedin Line (11:40)	a suivre Sports Moliere a suivre	Shirley Bassey News Movie	Quincy continued News Johnny	Tanker Bomb continued News News	Lou Grant News Movie (11:45)	10:00 10:30 11:00 11:30	continued continued News continued	Union Maids Dick Cavett Lowell	News Love Experts Odd Couple Love	Caught! Documentary Love Experts Movie (11:45)	continued continued Sports Page
continued continued	Faits Divers	continued continued	Carson continued Tomorrow continued	Movie (12:10) continued continued continued	continued continued continued	12:00 12:30	Movie (12:10) continued continued continued	Thomas	700 Club News continued	continued continued continued	Movie continued continued Groucho



BERT JONES (No. 7), who quarterbacked the Baltimore Colts to three AFC East titles in the last three years, will be handing off to running backs like Roosevelt Leaks (No. 48) against the Super Bowl Champion Dallas Cowboys when "ABC's NFL Monday Night Football" premieres for the 1978 season on Labor Day Sept. 4 at 7 p.m. In the broadcast booth for the ninth year of "ABC's NFL Monday Night Football" will be Frank Gifford, Howard Cosell and Don Meredith.

Spotlight on Movies

Treasure Island, on 8 at 12:30 p.m. Japanese-made cartoon, about the adventures of a boy and a girl competing with pirates to locate a hidden treasure (1970).

Pork Chop Hill, on 5 at 3 p.m. Stark war drama about the last hours of the Korean War, well directed by Lewis Milestone. Gregory Peck has an excellent supporting cast which includes George Peppard, Harry Guardino and Rip Torn (1959).

Pippi on the Run, on 12 at 4 p.m. Swedish-made adventure about the escapades of Pippi Longstocking and her friends when they run away from home. Inger Nilsson plays Pippi. Made for television in 1976.

Where Love Has Gone, on 11 at 8 p.m. Drama based on the novel by Harold Robbins, about a 15-year-old girl who kills her mother's lover. Fine acting by Susan Howard, Betty Davis ad Michael Connors (1964).

Fuzz, on 8 at 9 p.m. Comedy-drama about big-city police operations. Boston locations, starring Burt Reynolds, Raquel Welch, Yul Brynner and Jack Weston (1972).

The Resurrection of Zachary Wheeler, on 4 at 11:30 p.m. Drama about a car-crash victim rehabilitated at a mysterious clinic in New Mexico. Leslie Nielsen, Bradford Dillman and Angie Dickinson (1971).

Kelly's Heroes, on 7 and 12 at 11:45 p.m. Adventure about a group of American soldiers during the Second World War, who penetrate enemy lines to take a fortune in gold from a French bank. The leaders of the group are Clint Eastwood and Telly Savalas (1970).

The Next Voice You See, on 13 at midnight. British-made mystery about a blind pianist who recognizes the voice of the man responsible for the loss of his sight. Bradford Dillman and Catherine Schell. Made for television in 1975.

Carry On Loving, on 6 at 12:10 a.m. British-made comedy about the misadventures of a group of marriage-agency clients. Sidney James and Kenneth Williams. (1970).

That's Your Funeral, on 8 at 12:10 a.m. British-made comedy about rival funeral directors and covert drug trafficking. Bill Fraser and Raymond Huntley (1973).

The Man from the Diner's Club, on 7 at 2:35 a.m. Comedy with Danny Kaye as a timid clerk in a Diner's Club, who issues a credit card to a gangster. Also in the cast is Cara Williams (1963).

Today's Highlights

In Performance at Wolf Trap, on 9 at 9 p.m. Ballet starring Mikhail Baryshnikov.

Eddie Capra Mysteries, on 13 at 9 p.m. Debut: Vincent Baggetta plays lawyer Eddie Capra who tries to catch the culprit in this new series.

Tankerbomb, on 2 and 6 at 10 p.m. A report in which a claim is made that the law of probability makes a major oil spill off the Canadian coast inevitable. David Suzuki is the host.

Three Union Maids

Union Maids, a nickname given to women who put their blood and faith in the labor union movement of the '30's, reflects on the working persons's struggle through the eyes of Sylvia, Kate and Stella, three women who became active members of the Chicago rank and file labor emergence. The documentary will air Monday, Sept. 4, at 10 p.m. on Channel 9.

In this legacy, Sylvia, Kate and Stella recall their childhood and their first jobs in Chicago — jobs in a laundry, garment factory and the stockyards, working 14-hours-a-day tasks that paid less to women and Blacks.

Cable 10 Program

MONDAY, SEPTEMBER 4

6 p.m. Here's Lowther.
6:30 p.m. Vic West Happenings.
7 p.m. Urban Report.
7:30 p.m. Fire Alert. 8:30 p.m. Money Talk.
9 p.m. Sports Special: Soccer.

Tuesday, September 5

CBC (2)	CBUFT (3)	KOMO (4)	KING (5)	CHEK (6)	KIRO (7)	TIME	CHAN (8)	KCTS (9)	KSTW (11)	KVOS (12)	CKVU (13)
In-Touch continued		Good Morning America (7 a.m.) Cross-Wits Treehouse	Today continued Seattle Today	Canada A.M. continued Daybreak Joyce Davidson	News continued Phil Donahue	8:00 8:30 9:00 9:30	Canada A.M continued Cooking Joyce Davidson		Rascals Zoo Revue Comedy Price	Frolics continued Phil Donahue	Flintstones Huntley St. continued continued
Giant Mr. Dressup Sesame Street	Mouvement Pierrot Mag-Express Entoure	Happy Days Pyramid Family Feud Ryan's Hope	Rollers Fortune America Alive	Giant Mr. Dressup Barton Company	All in Family Love of Life Yourng Search	10:00 10:30 11:00 11:30	Tracy Definition Yoga Your Move		Is Right Mike Douglas continued	Van Dyke Love of Life Medical Center	Ed Allen Young Family Feud Ryan's Hope
Summer Search Bob McLean	Oncle Bill roulettes Clemence Reflets	All My Children One Life To Live	Squares Days of Our Lives Doctors	News; Ida Clarkson Sanford, Son Marcus	News As the World Turns Guiding	12:00 12:30 1:00 1:30	News Movie continued continued		News Jeannie Movie continued	Price Is Right All in Family Doc in House	All My Children Vancouver continued
Hanlon Edge of Night High Hopes Take 30	D'Un Pays Cinema a suivre a suivre	General Hospital Edge of Night Merv	Another World Movie continued	Welby, MD Edge of Night High Hopes Take 30	Light M-A-S-H Dinah! continued	2:00 2:30 3:00 3:30	Another World Alan Hamel		continued Cartoons (2:45) Popeye Banana Splits	Honeymooners Hillbillies Match Game Jeannie	continued continued going Places Spiderman
Howard One Summer CFL Football	Animagerie Flipat Cie Grandes Batailles	Griffin continued News continued	continued continued Newlyweds News	Howard Flipper CFL Football	Emergency One! News continued	4:00 4:30 5:00 5:30	Lucy Show Emergency continued Gong Show	Sesame Street Mr. Rogers electric Co.	Superstars Beaver I Love Lucy Bewitched	Funorama Gilligan My Three Sons I Love Lucy	Rascals Partridges Petticoat Squares
						EVE.					
continued continued continued continued	Ce Soir Rencontres Le Mone De Disney	News News Little Vic Sha Na Na	continued News Seattle Name Tune	continued continued continued continued	News M.T. Moore Tell Truth Tattle Tales	6:00 6:30 7:00 7:30	News continued Stars on Ice Search	Zoom Over Easy MacNeil Newsmakers	Brady Bunch My Three Sons Hogan Adam-12	Andy Griffith Gong Show Joker's Wild On The Buses	Carol Burnett Bob Newhart Vancouver continued
Hourglass M.T. Moore Variety '78 Cooks	Les Filles Puision Le Pont Premiere	Laverne continued Roots continued	Movie continued continued continued	Lawrence Welk Movie continued	Spiderman continued Movie continued	8:00 8:30 9:00 9:30	Spiderman continued Funny Farm Soap	Michener's World TBA Two Ronnies	Movie continued continued continued	Newlyweds Merv Griffin continued	Laverne continued Roots continued
TBA Ryan's Fancy News Poldark (11:40)	Page Sports Ainsi Va La Vie	continued continued News Movie	continued continued News Johnny	News continued News continued	continued continued News Movie (11:45	10:00 10:30 11:00 11:30	Lou Grant News continued	President's Men Dick Cavett Book Beat	News Lover Experts Odd Couple Love	Star Show Love Experts Movie (11:45)	continued continued Sports Page continued
continued	Cinema a suivre a suivre a suivre	continued continued continued continued	Carson continued Tomorrow continued	Movie (12:10) continued continued Ironside (1:55)	continued continued continued Banacek	12:00 12:30	Movie (12:40) continued continued Ironside (1:55)	Concert (11:40)	700 Club continued News	continued continued continued Banacek	News continued continued Groucho



THE CHAINS that bound a whole race of people in America snap open triumphantly when the ABC Television Network presents an encore showing of Roots, the 12-hour drama of one family's liberation which includes Edward Asner (left) and LeVar Burton among its stars, beginning Tuesday, Sept. 5 at 9 p.m. on channels 4 and 13.

Spotlight on Movies

Horror House, on 8 at 12:30 p.m. British-made thriller about knife murders during a haunted-house party. Jill Haworth and Frankie Avalon (1969).

The Longest Hundred Miles, on 11 at 1 p.m. Drama set during the invasion of Luzon in 1942. Doug McClure and Katharine Ross (1966).

Medical Story, on 5 at 3 p.m. Drama, pilot for the television series which focuses on the risks of unnecessary surgery. Beau Bridges and Jose Ferrer (1975).

Little Mo, on 5 at 8 p.m. Drama about the life of Maureen Connolly, played by Glynnis O'Connor, a teenager who excelled in the game of tennis between 1951—1954. Made for television in 1978.

Cougar Country, on 11 at 8 p.m. Documentary about a young muontain lion in the Rockies (1973).

Fuzz, on 6 at 9 p.m. Comedy-drama, for details see Monday's listing on Channel 8 at 9 p.m.

Happily Ever After, on 7 at 9 p.m. Comedy-drama made for television, about an aspiring singer in Las Vegas and a Oregon lumberjack who falls i love with her. Suzanne Somers and Bruce Boxleitner (1978).

The Last Picture Show, on 4 at 11:30 p.m. Drama directed by Peter Bogdanovich, about the lives and loves of people in a small town during the early 1950s in Texas. Timothy Bottoms, Jeff Bridges and Cloris Leachman (1971).

Don't Drink the Water, on 7 and 12 at 11:45 p.m. Comedy based on Woody Allen's Broadway hit about a family whose Greek vacation is disrupted when they're hijacked. Jackie Gleason, Estelle Parson and Ted Bessell (1969).

Call of the Blood, on 13 at midnight. British-made drama about a husband who flirts with a servant girl while his wife is away. John Justin, Lea Padovani and Kay Hammond (1948).

One Foot in Hell, on 6 a 12:10 a.m. Western based on the television play, The Last Man, starring Alan Ladd (1960).

The Curse of Bigfoot, on 8 at 12:10 a.m. Thriller about California highschool students terrorized by a monster. William Simonsen and Robert Clymire(1972).

The Long Chase, on 7 at 3 a.m. Western made for television, compiled from parts of the Alias Smith and Jones' series. Roger Davis and Ben Murphy (1972).

Today's Highlights

Good Morning America, on 4 at 7 a.m. Among the guests this morning is Henry Fonda.

One Northern Summer, on 2 at 4:30 p.m. A film about the Arctic.

Roots, on 4 and 13 at 9 p.m. Return of this adaptation of Alex Haley's best seller, to be shown over five consecutive nights—starting tonight. (ABC plans to issue an annoucement warning that the progrm may not be suitable for all family members)

Some of the Presidents' Men, on 9 at 10 p.m. Former presidential press secretaries Pierre Salinger, George Reedy, Ron Ziegler and Ron Nessen reflect on their jobs, bosses and relationships with the press.

Cable 10 Program

TUESDAY, SEPTEMBER 5

6 p.m. Here's Lowther.
6:30 p.m. Spectrum Dance circus—video-taped at Market Square and showing the great scope of this young dance company.
7 p.m. Music Victoria.
7:30 p.m. Fittness, Fatness and Fun.
8:30 p.m. Pacific Inquiry.

A LIFETIME OF COMFORT
eurodown QUILTS
DOWN FILLED
• CONTINENTAL QUILTS • PILLOWS
• QUILT COVERS • BED RUFFLES • SHEETS
THE EUROPEAN EIDERDOWN SHOP
Open 6 days a week from 9:30 to 5:30
1728 DOUGLAS, VICTORIA (opposite The Bay) 384-0133
662 SEYMOUR, VANCOUVER In the BAY PARKADE, 669-6833
4781 KINGSWAY, BURNABY (opposite Sears), 437-9333
master charge CHARGEX 1-6

Wednesday, September 6

CBC (2)	CBUFT (3)	KOMO (4)	KING (5)	CHEK (6)	KIRO (7)	TIME	CHAN (8)	KCTS (9)	KSTW (11)	KVOS (12)	CKVU (13)
In Touch continued		Good Morning America Crosswits Boomerang	Today continued Seattle Today	Canada A.M. continued Daybreak Joyce Davidson	News continued Phil Donahue	8:00 8:30 9:00 9:30	Canada A.M. continued Cooking Joyce Davidson		Rascals Zoo Revue Comedy Price	Frolics continued Phil Donahue	Flintstones Huntley St. continued continued
Giant Mr. Dressup Sesame Street	Mouvement Du Soleil Mag-Express Les Maries	Happy Days Pyramid Family Feud Ryan's Hope	Rollers Fortune America Alive	Giant Mr. Dressup Barton, Company	All in Family Love of Life Young Search	10:00 10:30 11:00 11:30	Tracy Definition Yoga Your Move		Is Right Mike Dougias continued	Van Dyke Love of Life Medical Center	Ed Allen Young Family Feud Ryan's Hope
Summer Ryan's Hope Bob McLean	Liberte Roulettes Clemence Reflets	All My Children One Life To Live	Squares Days of Our Lives Doctors	News; Ida Clarkson Sanford, Son Marcus	News As World Turns Guiding	12:00 12:30 1:00 1:30	News Grizzly Adams continued		News Jeannie Movie continued	Price Is Right All in Family Doc at Sea	All My Children Vancouver continued
Gardening Edge of Night High Hopes Take 30	D'Un Pays Le Temps De Vivre a suivre	General Hospital Edge of Night Merv	Another World Movie continued	Welby, MD Edge of Night High Hopes Take 30	Light M-A-S-H Dinah! continued	2:00 2:30 3:00 3:30	Another World Alan Hamel		continued Cartoons (2:45) Popeye Banana Splits	M-A-S-H Hillbillies Match Game Jeannie	Vic Franklyn Party Game Going Places Spiderman
Howard Vision On Cooks All in Family	Animagerie Ribouldnigue Cousteau a suivre	Griffin continued News continued	continued continued Newlyweds News	Howard Flipper Doris Day News	Emergency One! News continued	4:00 4:30 5:00 5:30	Lucy Show Emergency continued Gong Show	Sesame Street Mr. Rogers Electric Co.	Superstars Beaver I Love Lucy Partridges	Funorama Gilligan My Three Sons I Love Lucy	Rascals Partridges Petticoat Squares
						EVE.					
Hourglass continued M.T. Moore Baseball	Pacifique Recontres Pistrole Baseball:	News News Huskies in '78 Hollywood!	continued News Seattle King 5	News continued Wonders Baseball	News M.T. Moore Tell Truth Family Feud	6:00 6:30 7:00 7:30	continued continued Grizzly Adams	Zoom Over Easy MacNeil Life	Brady Bunch My Three Sons Hogan Adam-12	Andy Griffith Gong Show Joker's Wild Patricks's Wives	Carol Burnett Bob Newhart Vancouver continued
continued continued continued	New York vs. Montreal a suivre	Eight Is Enough Roots continued	Sharks continued Dick Clark continued	continued continued continued	Movie continued continued continued	8:00 8:30 9:00 9:30	Eight's Enough Movie continued	Great Per formances continued	Calloway's Climb Everest The hard Way	Newlyweds Merv Griffin continued	continued continued Roots continued
continued On Baseball News Shades (11:40)	Jazz Sports Portraits de Femmes	continued continued News Police	continued continued News Johnny	continued On Baseball News continued	Incredible Hulk News Hawaii (11:45)	10:00 10:30 11:00 11:30	continued continued News continued	Architectural Odyssey Dick Cavett Winners,	News Love Experts Odd Couple Gong Show	World Evangelism Love Experts Hawaii	continued continued Sports Page
Of Green	Cinema a suivre a suivre a suivre	Woman S.W.A.T. (12:40) News (1:45)	Carson continued Tomorrow continued	Movie (12:10) continued continued continued	Five-O Alias (12:55) Smith continued	12:00 12:30	Movie (12:10) continued continued Ironside (1:55)	Losers	700 Club News	Five-O (11:45) Alias (12:55) Smith continued	Movie continued continued Groucho



TOM AND ERICA are together at last, and the unlikely setting is the waterfront of Christiansted, the old Dutch city on the island of St. Croix. The ABC Television Network's daytime drama "All My Children" went on location to the beautiful island to shoot the romantic interlude between the two lovers — played by Dick Shoberg and Susan Lucci. Daytime viewers may share the pair's happiness and the beautiful scenery of St. Croix beginning September 6 when All My Children airs at noon.

Spotlight on Movies

Mambo, on 11 at 1 p.m. Italian-made soap opera about the romantic problems of a shopgirl who becomes the star of a dance troupe. Silvana Mangano, Shelley Winterss and Vittorio Gassman (1954).

Fade In, on 5 t 3 p.m. Drama about a cowboy and a film editor who meet on location while shooting a western. Interesting Utah scenery. Burt Reynolds, Barbara Loden and Patricia Casey (1968).

Dr. Strange, on 7 at 8 p.m. Fantasy made for television about a psychiatrist involved in demoniac possesion (1978).

The Neptune Disaster, on 8 at 9 p.m. Canadian-made science fiction about the hunt for a submarine lab dislodged by an earthquake. Ben Gazzara and Yvette Mimieux (1973).

Polly Me Love, on 13 at midnight. Australian-made drama about an escaped convict who falls in love with an innkeepers daughter. Jackie Weaver.

Run, Angel, Run, on 6 at 12:10 a.m. Motorcycle melodrama starring William Smith and Valerie Starrett (1969).

Killers Are Challenged, on 8 at 12:10 a.m. Italian-made spy yarn starring Richard Harrison. The story is about a search for microfilm with information from Russia (1960).

All the King's Men, on 7 at 2:40 a.m. Oscar-winning drama about the rise an fall of a politician. Broderick Crawford, Mercedes McCambridge and John Ireland (1950).

Saroyan's Play On Channel 9

William Saroyan's The Time of Your Life encores as part of Great Performances Theatre in America on Wednesday, Sept. 6, at 9 p.m. (rebroadcast Sunday, Sept. 10, at 3 p.m.) on Public TV 9.

The drama evokes the national mood just before the Second World War, reflecting a period of thwarted aspirations and flagging spirits. Its characters express a bewildered disenchantment with the way things are.

Today's Highlights

Waverley Wonders, on 6 at 7 p.m. Debut: comedy series in which Joe Namath plays a highschool basketball coach.

Sharks: the Death Machines, on 5 t 8 p.m. Underwater photography highlights this documentary about the great white shark. Filmed mainly off the Australian coast. The program also includes a survivor's account of an attack by a great white shark, who sustained injuries which required more than 700 stitches.

Roots—drama, on 4 and 13 at 9 p.m. Part two of this series based on the novel by Alex Haley.

Dick Clark—Variety, on 5 at 9:30 p.m. A preview of Dick Clark's prime-time seriesfeaturing music and comedy, and film clips recalling the life styles and dance crazes of the '50s and '60s.

Cable 10 Program

WEDNESDAY, SEPT. 6

6 p.m. Here's Lowther.
6:30 p.m. Natural Gardening.
7 p.m. Arts Calendar.
7:30 p.m. Victoria City Council Meetings.

TRAILER HITCHES
Speedy Muffler King installs Class I & Class 2 trailer hitches at excellent prices. All hitches guaranteed.
At this Speedy location: 2992 Douglas St. (at Spruce) Tel. 385-8717
SPEEDY MUFFLER KING

Thursday, September 7

CBC (2)	CBUFT (3)	KOMO (4)	KING (5)	CHEK (6)	KIRO (7)	TIME	CHAN (8)	KCTS (9)	KSTW (11)	KVOS (12)	CKVU (13)
In Touch continued		Good Morning America (7 a.m.) Cross-Wits Treehouse	Today continued Seattle Today	Canada A.M. continued Daybreak Joyce Davidson	News continued Donahue Magazine	8:00 8:30 9:00 9:30	Canada A.M. continued Cooking Joyce Davidson		Rascals Zoo Revue Comedy Marcus	Frolics continued Phil Donahue	Flintstones Huntley St. continued continued
Giant Mr. Dress-Up Sesame Street	Mouvement Moumoute Mag-Express Cineastes	Happy Days Pyramid Family Feud Ryan's Hope	Rollers Fortune America Alive	Giant Mr. Dressup Barton, Company	continued Love Of Life Young Search	10:00 10:30 11:00 11:30	Tracy Definition Yoga Your Move		Welby, MD Mike Douglas continued	Van Dyke Love of Life Medical Center	Ed Allen Young Family Feud Ryan's Hope
Summer Search Bob McLean	Cheveux Roulettes Clemence Reflets	All My Children One Life To Live	Squares Days of Our Lives Doctors	News; Ida Clarkson Sanford, Son Marcus	News As World Turns Guiding	12:00 12:30 1:00 1:30	News Movie continued continued		News Jeannie Movie continued	Magazine continued All in Family Doc at Sea	All My Children Vancouver continued
Cooks Tour Edge of Night High Hopes Take 30	D'Un Pays Cinema a suivre a suivre	General Hospital Edge of Night Merv	Another World Movie continued	Welby, MD Edge of Night High Hopes Take 30	Light M-A-S-H Dinah! continued	2:00 2:30 3:00 3:30	Another world Alan Hamel		continued Cartoons (2:45) Popeye Banana Splits	M-A-S-H Hillbillies Match Game Jeannie	continued continued going Places Spiderman
Howard Taking Pictures Cooks All in Family	Animagerie Gobelet Vivre et Survivre	Griffin continued News continued	continued continued Newlyweds News	Howard Flipper Doris Day News	Emergency One! News continued	4:00 4:30 5:00 5:30	Lucy Show Emergency! continued Gong Show	Sesame Street Mr. Rogers Electric Co.	Superstars Beaver I Love Lucy Partridges	Funorama Gilligan My Three Sons I Love Lucy	Rascals Partridges Petticoat Squares
						EVE.					
Hourglass continued M.T. Moore Concert	Ce Soir Rencontres Genies Pacifique	News News People-Place.	continued continued Seattle Match Game	News News Hawaii Five-O	News M.T. Moore Tell Truth Tattletales	6:00 6:30 7:00 7:30	News continued Another Day Old Country	Zoom Over Easy MacNeil Wodehouse	Brady Bunch My Three Sons Hogan Adam-12	Fishing Gong Show Joker's Wild On the Buses	Carol Burnett Bob Newhart Vancouver continued
Duchess of Duke Denny's Show Honestly	Les Grands Films a suivre a suivre	Roots continued continued continued	Joe Namath Grandpa continued	Duchess of Duke Street Movie continued	Waltons continued Hawaii Five-O	8:00 8:30 9:00 9:30	Grandpa continued The Future Soap	Opera Theater Jacques Lipchitz	Donna Fargo Marty Robbins Dolly Pop Goes	Newlyweds Merv Griffin continued	Roots continued continued continued
George Can-Authors News Secret	a suivre Sports Campagne a suivre	continued continued News Starsky	Lifeline continued News Johnny	continued continued News continued	Barnaby Jones News M-A-S-H	10:00 10:30 11:00 11:30	Lifeline continued News continued	Two Ronnies Cinema: B.C. Dick Cavett Turnabout	News Love Experts Odd Couple Gong Show	Cleo Laine Love Experts M-A-S-H (11:45)	continued continued Sports Page
Army (11:40)	Cinema a suivre	Hutch S.W.A.T. (12:40) continued	Carson continued Tomorrow continued	Movie (12:10) continued continued continued	(11:45) Movie (12:20) continued continued	12:00 12:30	Movie (12:10) continued continued, continued		700 Club continued News	Movie (12:20) continued continued continued	Movie continued continued

Spotlight on Movies

The Wild Racers, on 8 at 12:30 p.m. Drama about a race-car driver, his career and his girls, Fabian and Mimsy Farmer (1968).

In Search of Gregory, on 11 at 1 p.m. British-made drama about a young woman seeking love in Geneva. Filmed on location and starring Julie Christie and Michael Sarrazin (1970).

Norwood, on 5 at 3 p.m. Comedy-drama about a country—western singer who meets a lonely city girl. Glen Campbell and Kim Darby (1970).

The Neptune Disaster, on 6 at 9 p.m. Science fiction, for details see Wednesday's listing on Channel 8 at 9 p.m.

File It Under Fear, on 13 at midnight. British-made mystery about a series of murders among members of a rural community. Maureen Lipman and Richard O'Callaghan. Made for television in 1973).

The Oblong Box, on 6 at 12:10 a.m. British-made thriller based on the story by Edgar Allan Poe, about African tribal rites, premature burial and vengeance. Christopher Lee (1970).

The Amazing World of Psychic Phenomena, on 8 at 12:10 a.m. Documentary-style look at the world of supernatural, narrated by Raymond Burr (1976).

I Will Fight No More Forever, on 7 and 12 at 12:20 a.m. Drama which tells the story of Chief Joseph of the Nez Perce, who refused to take his tribe to a reservation in 1877, tryig instead to lead them to safety into Canada.

Bonjour Tristesse, on 7 at 2 a.m. Lavishly produced drama based on the first novel by Francoise Sagan. Beautiful countryside setting of France and Italy, but the script overstates the more melodramatic aspects of the story about a young girl who hero-worships her father and resents his mistress. Directed by Otto Preminger and starring Deborah Kerr, David Niven and Jean Seberg (1958).



JACQUES LIPCHITZ, one of the greatest sculptors of the 20th century, was also a man of great personal wit, wisdom and charm. It is Lipchitz the man that is captured in Jacques Lipchitz, airing Thursday, Sept. 7, at 9 p.m. on 9. The angular surfaces of his early cubism filled out over the years until, by his death in 1973, Lipchitz seemed to be imprisoning a kind of lumpy energy in bronze.

Today's Highlights

Roots, on 4 and 13 at 8 p.m. Part 3 of this drama based on the novel by Alex Haley.

Grandpa Goes to Washington, on 8 at 8 p.m. New comedy-drama with Hack albertson as a retired professor who gets a chance to practice what he taught.

Opera Theater, on 9 at 8 p.m. Leonard Bernstein's Trouble in Tahiti, a satirical 1952 opera about a day in the lives of a bickering suburban couple—played by Julian patrick and Nancy Williams.

Lifeline, on 5 and 8 at 10 p.m. New profile series featuring the day-to-day lives of real doctors—on and off the job.

Cleo Laine, on 12 at 10 p.m. Jazz vocalist Cleo Laine performs in cncert. Appearing with her in a saxophone spot is her husband John Dankworth.

Canadian Authors, on 2 at 10:30 p.m. Scheduled for tonight's program is an interview with Hugh MacLennan.

Cable 10 Program

THURSDAY, SEPT. 7

6 p.m. Here's Lowther.
6:30 p.m. Music Victoria.
7 p.m. Vic. West Happenings.
7:30 p.m. Pre-Natal Yoga.
8 p.m. T.B.A.

PETER PATES SAYS
DON'T BURN OIL, BURN the Fisher Stove Family
FROM
Pates Supply LTD.
WAREHOUSE STORE
3347 OAK STREET (Hasbna Court) 388-6313
5-19

5 DOORS
59 MPG HWY. 39 MPG CITY
MAZDA GLC
DELUXE HATCHBACK
A 4-door sedan with a hatchback gives you loads of room up front and back.
8-19
pacific mazda PEUGEOT
810 Johnston 385-1451

TV SERVICE
Sears TV Repairs
595-9111
Charge It on Your Simpsons-Sears All Purpose Account
IT PAYS TO TO ADVERTISE In the TV SERVICE GUIDE
EATON'S
Television and Appliance Repair
Dial 382-7141
Ask for Appliance Repairs
ELECTROHOME
For Fast, Reliable Color TV Service
CITY CENTRE TV
University Heights Centre
Open Daily 10 a.m.-10 p.m.
477-6971
Kent's TV
FACTORY AUTHORIZED SERVICE FOR
• SONY • SANYO
• RCA • ELECTROHOME
SERVICE TO ALL MAKES OF TV's, RADIOS, STEREOS
742 FORT ST. 383-7104
6-3
BUTLER BROTHERS SPECIAL
TV SERVICE OVERHAUL
$59.95 Plus Parts
P/U and Delivery Extra
1720 Douglas 383-1511

Friday, September 8

CBC (2)	CBUFT (3)	KOMO (4)	KING (5)	CHEK (6)	KIRO (7)	TIME	CHAN (8)	KCTS (9)	KSTW (11)	KVOS (12)	CKVU (13)
In Touch continued		Good Morning America Cross-Wits Treehouse	Today continued Seattle Today	Canada A.M. continued Daybreak Joyce Davidson	News continued Phil Donahue	8:00 8:30 9:00 9:30	Canada A.M. continued Cooking Joyce Davidson		Rascals Zoo Revue Comedy Marcus	Frisky Frolics Phil Donahue	Flintstones Huntley St. continued continued
Giant Mr. Dressup Sesame Street	Mouvement Clak Mag-Express Mohicans	Happy Days Pyramid Family Feud Ryan's Hope	Rollers Fortune America Alive	Giant Mr. Dressup Barton, Company	All in Family Love of Live Young Search	10:00 10:30 11:00 11:30	Tracy Definition Yoga Your Move		Welby, MD Mike Douglas continued	Van Dyke Love of Life Medical Center	Ed Allen Young Family Feud Ryan's Hope
Summer Ryan's Hope Bob McLean	Brousse Roulettes Touvaille Reflets	All My Children One Life To Live	Squares Days of Our Lives Doctors	News; Ids Clarkson Sanford, Son Marcus	News As World Turns Guiding	12:00 12:30 1:00 1:30	News Movie continued continued		News Jeannie Movie continued	Price Is Right All in Family Doc at Sea	All My Children Vancouver continued
Concerts Edge of Night High Hopes Take 30	D'Un Pays Les Ateliers a suivre Fanfreluche	General Hospital Edge of Night Merv	Another World Movies continued	Welby, MD Edge of Night High Hopes Take 30	Light M-A-S-H Dinah! continued	2:00 2:30 3:00 3:30	Another World Alan Hamel		continued Cartoons (2:45) Popeye Banana Splits	M-A-S-H Hillbillies Match Game Jeannie	continued continued Going Places Spiderman
Howard Hunter's Gold Cooks All in Family	Animagerie Pourquoi Les Explorateurs	Griffin continued News News	continued continued Newlyweds News	Howard Flipper Doris Day News	Emergency One! News continued	4:00 4:30 5:00 5:30	Lucy Show Emergency! continued Gong Show	Sesame Street Mr. Rogers Electric Co.	Superstars Beaver I Love Lucy Bewitched	Funorama Gilligan My 3 Sons I Love Lucy	Rascals Partridges Petticoat Squares
						EVE.					
Hourglass continued M.T. Moore Reach for Top	Ce Soir Recontres Les Belles Histoires	continued continued Kioworld Muppets	continued News Seattle Squares	News continued Lawrence Welk	News N.T. Moore Movie continued	6:00 6:30 7:00 7:30	News continued TBA Julie	Blue Marble Over Easy MacNeil Victory Garden	Brady Bunch My 3 Sons Hogan Adam-12	Andy Griffith Gong Show Joker's Wild Doc on Go	Carol Burnett Bob Newhart Vancouver continued
Duchess of Duke Street Natalie Cole	Maitres Et Valets Science	Happy Days Happy Days Roots continued	Rollers Superstars Eddie Capra Mysteries	Duchess of Duke Street Natalie Cole	continued continued Movie continued	8:00 8:30 9:00 9:30	Wonder Woman Sword Of	Wash. Week Wall Street Mayor of Casterbridge	Dating Game Marlin Life Hot City, Music	Newlyweds Merv Griffin continued	continued continued Roots continued
Zoo Gang News Movie (11:40)	Realife Sports Cinema a suivre	continued continued News Baretta	continued continued News Johnny	Eight's Enough News continued	continued continued News Movie (11:45)	10:00 10:30 11:00 11:30	Justice continued News continued	Leonard Bernstein Dick Cavett Life	News Fernwood Odd Couple Gong Show	Tom Hall, Variety Love Experts Movie (11:45)	continued continued Sports Page
continued continued continued	a suivre Cine Nuit a suivre	continued Avengers (12:40) continued continued	Carson continued Midnight Special	Movie (12:10) continued continued Ironside (1:55)	continued continued continued Movie	12:00 12:30	Movie (12:10) continued continued continued		Comedy Shop 700 Club continued continued	continued continued continued 700 Club	Movie continued continued Movie



ACTRESS MARY TYLER MOORE, shown here with a new hair style, will be back on TV this fall with a new series, Mary. It will be a variety show with a resident company, and no guest stars. She and seven characters will do sketches, songs and dances. She says I cut my hair for two reasons, "first I was going to China, and they don't have things like blow-dryers, and then I thought it would be good physically to get away from the Mary Richards look."

Spotlight on Movies

Creature with the Blue Hand, on 8 t 12:30 p.m. German-made thriller with Klaus Kinski in the role of twins, one of whom may be a diabolic killer (1967).

Kimberley Jim, on 11 at 1 p.m. South African-made comedy about two gamblers who win a diamond mine and try to keep it running. Jim Reeves, Clive Parnell and Madeleine Usher (1965).

Rapture, on 5 at 3 p.m. A romantic drama about a retired judge who keeps his beautiful daughter isolated from the world. Melvyn Douglas, Dean Stockwell and Patricia Gozzi (1965).

The Comic, on 7 at 7 p.m. Comedy-drama with Dick Van Dyke as The Comic. the story is about his life from silent films to television commercials. Also in the cast are Mickey Rooney and Cornel Wilde (1969).

Something for Joey, on 7 at 9 p.m. True-life drama of courage and love—the relationship between Heisman Trophy winner John Cappelletti and his little brother Joey, who is stricken with leukemia. Marc Singer, Jeff Lynas and Geraldine Page (1977).

Barabbas, on 2 at 11:40 p.m. Italian-made, lavish Biblical spectacle about the thief whom Jesus replaced on the cross of crucifixion. Fine performances by Anthony Quinn, Silvana Mangano, Arthur Kennedy, Jack Palance and Ernest Borgnine (1962).

Theatre of Death, on 7 at 1:45 a.m. British-made thriller about vampire-like murders in Paris. Christopher Lee, Lelia Goldoni and Jenny Till (1967).

Hells Angels on Wheels, on 12 at 1:45 a.m. Stark melodrama filmed in California and Nevada, and starring Jack Nickolson and Adam Roarke (1967).

A Killer in Every Corner, on 13 at midnight. British-made mystery about a psychologist who uses people to test the behaviour pattern of killers. Joanna Pattet, Patrick Magee and Petra Markham (1974).

The Salzburg Connection, on 6 at 12:10 a.m. Spy story based on the book by Helen MacInnes, about the hunt for incriminating Second World War documents. Barry Newman, Anna Karina and Karen Jensen (1972).

Mafia, on 8 at 12:10 a.m. Italian-made crime drama about a Sicilian village dominated by the underworld. Lee J. Cobb, Claudia Cardinale and Franco Nero (1968).

Godzilla vs. the Smog Monster, on 7 at 1:30 a.m. Japanese-made science fiction about a creature that thrives on factory fumes. Akira Yamauchi and Hiroyuki Kawasi (1971).

Up Pompeii, on 13 at 1:30 a.m. British-made satire about the ancient Italian city's legendary last days. Frankie Howard, Patrick Cargill and Michael Hordern (1971).

Today's Highlights

Kidsworld Preview, on 4 at 7 p.m. A preview of the award-winning series by young people. (Kidsworld will be seen regularly Sunday mornings beginning September 10).

Bay City Rollers, Meet Saturday Superstars, on 5 at 8 p.m. The Bay City Rollers are the hosts of this preview of NBC's Saturday-morning shows.

Roots, on 4 and 13 at 9 p.m. Part 4 of this drama based on the nove by Alex Haley.

Sword of Justice, on 8 at 9 p.m. Debut: adventure series with Dack Rambo as a playboy by day and a crime fighter by night.

Hot City—Music, on 11 at 9 p.m. Debut: featured on the first of a series of programs of disco music and dance are Linda Clifford and the Sylvers.

Cable 10 Program

FRIDAY, SEPTEMBER 8
6 p.m. Here's Lowther.
6:30 p.m. Homegrown Music.
7 p.m. Natural Gardening.
7:30 p.m. Provincial Dialogue.
8 p.m. Who Cares?
8:30 p.m. M.P. Report.

CBC AM-FM Radio Highlights

CBC-AM 690
CBC-FM 105.7

SATURDAY
AM Network

2:05 p.m. Opera By Request — Host, Bill Hawes plays listeners' favourite opera selections. Requests should be directed to: Opera By Request, CBC, Box 500, Station 'A,' Toronto, Ontario, M5Z 1E6.

8:05 p.m. The Melody Lingers On — A program devoted to the great American song writers performed by a wide variety of artists. Host is Bruno Cimolai. Tonight: The Songs of Irving Berlin (Part II).

10:05 p.m. Anthology — Yehuda Amichai, a selection from the work of the Israeli poet, introduced and read in English translation by Ted Hughes. The Poet's Voice: The Victorians — Barbara Jefford, John Turner and Gabriel Woolf read from Macauley, Tennyson, Browning, Arnold, Kipling and others.

FM Network

12:05 p.m. Touch the Earth — Recorded in Victoria, hosts Sylvia Tyson and Doug Lennox and producer Paul Mills visit the shop of guitar maker Jean Lurrivee and the Victoria Folklore Centre where store workers perform fiddle and banjo music. Also featured is songwriter Michel Dumont and an interview with local historical expert Ainsley Helmkin, who tells listeners about the history of the island.

7:05 p.m. International Concert — Part I — Royal Liverpool Philharmonic Orchestra; Ralph Kirshbaum, cello; Sir Charles Groves, conductor: Beckus The Dandipratt (Arnold); In a Summer Garden (Delius); Cello Concerto in E minor (Elgar). Part II — Rotterdam Philharmonic Orchestra; Jessye Norman, soprano; Edo de Waart, conductor: Zueignung, Ruhe Meine Seele, Meinum Kinde, Wiegenlied (all by R. Strauss) Symphony No. 4 (Brahms).

SUNDAY
AM Network

1:05 p.m. The Life and Time of Sir Noel Coward— Where are the Songs We Sung? Sir Noel's career as actor, playwright, composer and director is followed through the critically uncertain years immediately after the war, and through shows like Sigh No More, Pacific 1860 and Ace of Clubs. With Joyce Grenfell, Cole Lesley, Cyril Ritchard, Graham Payn, Hermione Gingold.

9:05 p.m. Folk Fair— Folksinger Tom Kines hosts a series of traditional folk music from the English-speaking world. Produced by Peter Shaw in Ottawa. Tonight: Songs for Labour Day, originating from the workers of the world, including The Weaver, The Trans-Canada Highway, The Jolly Collier Lad and Dark as a Dungeon, sung by Kines, with recordings by Men of the Deep, Odetta, Peter Seeger and Anne Briggs.

FM Network

3:05 p.m. The Dance— Host: Harry Mannis. Today: A feature on Denishawn (Ruth St. Denis and Ted Shawn), prepared at Jacob's Pillow, by Montreal broadcaster Kati Vita.

5:05 p.m. Opera Theatre— Host: Jap Tennant. First of six programs from the Chicago Lyric Opera. Today: L'Elisir d'Amore (Donizetti) (starring Luciano Pavarotti, Margherita Rinaldi, Sir Geraint Evans; conductor Bruno Bartoletti).

MONDAY
AM Network

8:04 p.m. Play It Again, Bob— Veteran record buff Bob Pye spins the golden oldies from the first 30 years of recording history. Tonight: A look at the Million-Seller Ballads, including O Solo Mio, sung by Enrico Caruso; When Irish Eyes are Smiling, with John McCormack; and Campbell and Burr performing I'm Forever Blowing Bubbles.

11:20 p.m. Nightcap— An interview with actress Lynn Redgrave. "The Glass Key", by Dasiell Hammett. Budd Knapp reads Part I of XV of this detective novel in which shady politicians, ruthless underworld bosses, illicit lovers and life's losers are caught in a Depression era web of intrigue and murder.

FM Network

4:05 p.m. Arts National— Host: Karin Wells. First of a ten-week Monday series featuring the complete violin and cello sonatas of Beethoven. Recorded in the Great Hall of Hart House at the University of Toronto, these concerts also include several sets of the composer's variations as well as selected solo piano music. Featured artists: Otto Armin, violin; Tsuyoshi Tsutsumi, cello; Elyakim Taussig, piano. Today: Sonata in D major, Op. 12, No. 1 for violin and piano; Sonata in F major, Op. 5 No. 1 for cello and piano.

9:04 p.m. Festival Recital— Host: Margaret Pacsu. Part I — From the 1978 Bergen Festival, Norway, Garrick Ohlsson, piano: Sonata No. 50 in C major, Op. 79 (Haydn); Sonata in D major, Op. 53 (Schubert); Benediction de Dieu dans la solitude, and Les Funerailles, (Liszt). Part II — From the 1977 Pro Musica Antiqua Festival, Bremen, West Germany — The Messe de Notre Dame (Guillaume de Machaut (Capella Antiqua, Munich).

TUESDAY
AM Network

2:04 p.m. Crime Serial — "Inspector West at Bay," a thriller by John Creasey, with Patrick Allen as Chief Inspector West, and Sarah Lawson as his wife, Janet.

8:04 p.m. Live Wires — A weekly sitcom about a telephone answering service, written by David Dole, Elaine Pope, Chas. Lawther, and Christine Foster. Martin Short, a veteran of Toronto's Second City troupe, TV, film, and many stage appearances, plays Alan Bregman, owner of the service. His assistants are Nicole (played by Suzette Couture) and Mary (Pauline Rennie). They become involved in the affairs, both business and personal, of their clients, all of whom are played by Nick Nichols and Jeri Craden.

FM Network

4:05 p.m. Arts National — Host: Karin Wells. Tuesdays feature several international concerts and concerts from two major summer music schools on Vancouver Island — Courtenay and Shawnigan Lake. Today: From the Berlin Festival, the Cleveland Quartet: Quartet in F major (Ravel); Quartet No. 2 in F major, Op. 92 (Prokofieff).

9:04 p.m. Sound Reviews — Host: Allan McFee. Tonight: A feature on the Decca/London Florilegium label which aims to present performances of music from the Renaissance to the Romantic periods on historically appropriate instruments. David Klausner talks to Decca producer Peter Wadland and to conductor and harpsichordist Christopher Hogwood, whose records feature prominently in the Florilegium catalogue. Tonight: Music of Arne, Geminiani, C.P.E. Bach, Purcell, Haydn, Liszt and Weber.

WEDNESDAY
AM Network

11:20 p.m. Nightcap — Rob Reiner, who played Archie's son-in-law, describes the 'creative communism' of working in All in the Family. Also, an item on the abortive opening of the Bourse Cultural Centre in Montreal in 1967; and, "The Glass Key," by Dashiell Hammett — Episode III.

12:10 a.m. Eclectic Circus — Host Allan McFee presents a mixture of several musical idioms in his own wry and witty style — from Bach to Brubeck.

FM Network

4:04 p.m. Arts National — Host: Karin Wells. Wednesdays feature chamber music and solo recitals by Canadian artists across the country. Today: From Montreal, Luis Grinhaus, violih; Robert Verebes, viola; Yuli Turovsky, cello; Berta Grinhaus, piano: Poeme Juif (1977) (Milton Barnes); Quartet in G minor, Op. 25 (Brahms).

9:04 p.m. Opera Time — Host: Ruby Mercer. Tonight: Cosi fan tutte (Mozart) (Kiri te Kanawa, Teresa Stratas, Frederica von Stade, Jules Bastin, Strasbourg Philharmonic Orchestra and Rhine Opera Chorus conducted by Alain Lombard). Guest: Lofti Mansouri.

THURSDAY
AM Network

2:04 p.m. Crime Serial — "Clouds of Witness", by Dorothy L. Sayers, starring Ian Carmichael as Lord Peter Wimsey, who investigates a murder of which his brother, the Duke of Denver, stands accused. R.S.V.P. (Part I)

8:04 p.m. Playhouse — "Corrigan — The Hogtown File", by Clint Bomphray. Richard McKenna stars as a young crime reporter who, at 32, struggles to hold on to his '60s idealism despite the ironic and cynical sensibilities of his '70s journalism. Each episode highlights his travels through the streets and boardrooms of Toronto and the story behind the crime which his newspaper, a tabloid called The Free Press, headlines. He is joined and aided in this search by Perry his City Editor (Diana LeBlanc) and police sergeant Reed (Frank Perry). Arson at the Church of the New Light Mission, racial killing in the Toronto subway, neo-Naziism and the Canadian government, corruption in a big-league hockey club and the vicious world of heroin addiction are among the venues of Corrigan's relentless search for news.

FM Network

4:04 p.m. Arts National — Host: Karin Wells. First of an 11-week Thursday series highlighting music by Czechoslovakian composers and centering on the 50th anniversary of the death of Leos Janacek. Little-known works as well as the more familiar are performed by such artists as pianist Antonin Kubalek, mezzo-soprano Janet Stubbs, tenor Glyn Evans and the York Winds, before audiences at the University of Toronto. Today: Albert Pratz, violin; Vera Tarnowsky, violin; Rivka Golani-Erdesz, viola; Daniel Domb, cello: String Quartet No. 1 (Janacek).

9:04 p.m. Stravinsky: The Mind and the Music — Fifth of a 10-part series from the U.S. National Public Radio. Tonight: The French Years concerns the most turbulent period in Stravinsky's life. Program begins with a discussion of the most significant event of his personal life (the beginning of his affair with Vera de Bosset), and continues with examinations of his new preoccupation with aesthetic questions, his new religibsity, his inexplicable enthusiasm for the mechanical piano, and finally, the debate which began with Oedipus Rex, concerning the unique ways that Stravinsky set his texts to music.

FRIDAY
AM Network

8:04 p.m. Panning for Gold — A program of informed opinion and discussion about interesting books, movies, TV and some of the other lively arts. With Sam Solecki, Associate professor of English at St. Michael's College, Toronto, and book review editor of The Canadian Forum on books, Sheila Kieran, writer and broadcaster on film, and a different guest critic each week. Moderator is Warren Davis.

8:30 p.m. Jazz Radio Canada — Part II of Jazz Piano Players, based in Edmonton. Host: Tommy Banks presents the Charlie Austin Trio, Soloist Ted Borowiecki and the Wayne Feschuk Quartet. (Part I of this two-part presentation was heard August 11th).

11:26 p.m. Nightcap — John Hammond, a fighter for black rights and a pioneer for the recognition of jazz as an art form, was the first to record Count Basie, Bessie Smith and Billie Holiday. He talks about breaking down the race barriers in music in the thirites and forties. Also, "The Glass Key" — Part V.

FM Network

9:04 p.m. A Night at the Operetta — Host: Otto Lowy. Tonight: Highlights from The White Horse Inn (Ralph Benatzky, Peter Alexander, Ingeborg Hallstein, Erika Koth; Orchestra conducted by Johannes Fehring); Zwei Herzen im Dreivierteltakt (Two Hearts in ¾ time) (Robert Stolz)N (Renate Holm, soprano; Rudolf Schock, tenor; Melitta Muszely, soprano; Vienna Volksoper Orchestra, conducted by Robert Stolz); Operetta "Saison in Salzburg" (Fred Raymond/Wallner-Feltz) (Herta Talmar, Renate Holdm, Peter Alexander, Franz Marszalek, conductor).

Midnight, That Midnight Jazz — Music to become a jazz fan by — contemporary jazz, featuring interviews with jazz artists, with host Katie Malloch in Montreal.

The Calendar

Places to go, things to do — for the coming week in the Victoria area.

(Material for publication should be submitted to The Prevue Calendar, Box 300, Victoria, V8W 2N4, to arrive not later than Tuesday noon of the week preceding the event. Prevue reserves the right to accept, reject or edit material.)

THEATRE
SATURDAY

LEGENDS, Tales of King Arthur, Market Square, 7 p.m. Continues to Sept. 3.

TWO & TWO MAKE SEX, British comedy presented by Victoria Actors Association, McPherson Playhouse, 8 p.m. Plus Victorian Varieties, McPherson Mezzanine after the comedy performance.

MUSIC
SATURDAY

SUMMER SMILE SHOW, with Jerry Gosley, Crystal Ballroom, Empress Hotel, 8:30 p.m. Continues to Sept. 8 Tuesday through Saturday, with matinee Saturday.

WEDNESDAY

OPEN SPACE GALLERY, 510 Fort St., Waveband, a performance of ethno-electronic and environmental music from Toronto, 9 p.m.

GALLERIES
SATURDAY

ART GALLERY OF GREATER VICTORIA, 1040 Moss St., Wildflower Watercolors of Wendy Gibbs, continues to Sept. 4; Works of Sophie Pemberton, continues to Oct. 8; Mountains of the Mind, landscapes of C. C. Wang, continues to Sept. 24; The Inuit Print, continues to Oct. 8; rediscovery of the work of Mary Riter Hamilton, continues to Oct. 8.

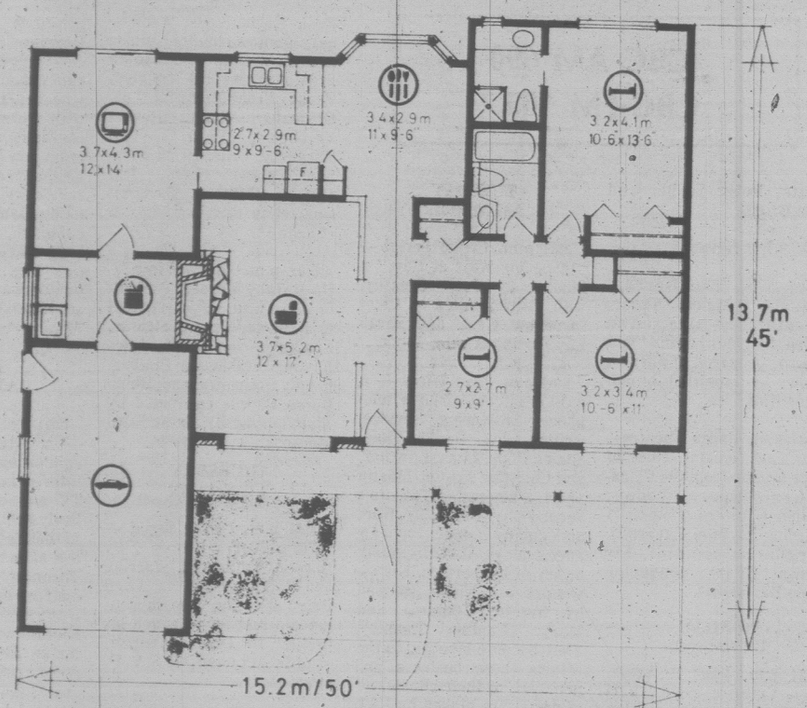
KYLE'S GALLERY, 1545 Fort St. at Oak Bay Junction, exhibition of Toni Onley watercolors, continues through September.

OPEN SPACE GALLERY, Polaroid Collaboratory, continues to Oct. 8.

TUESDAY

EMILY CARR ARTS CENTRE, 207 Government St., exhibition by Alberta Johnson, continues to Sept. 15.

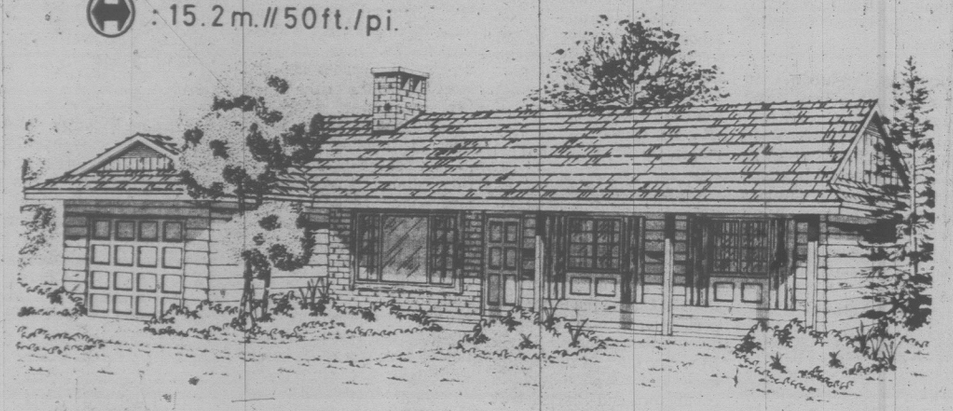
Home of the Week



PLAN Nº 76-1385

: 128 sq.m./m.ca.//1385sq.ft./pi.ca.

: 15.2m.//50ft./pi.



Wide, Country-Style Bungalow

This three-bedroom, non-basement bungalow presents a low, wide, ranch-style profile and is ideally suited to the medium frontage lot. The heavy cedar shake roof, mixed horizontal and vertical siding, brick veneer and chimney, and the beamed verandah and heavily accented windows create the mood of a western ranch house of pioneer days.

The weather-recessed porch entry leads into a small foyer which opens directly left into the cozy and convivial living room, which features a raised hearth fieldstone fireplace and wide picture window.

A well-planned U-shaped kitchen separates from the dining room via snack bar counter, and from the family room via convenient pocket door. The dining room has a charming bay window alcove, encouraging a decorator's touch for the interior design of the room. The family room connects to a rear patio via sliding glass doors for easy access to outdoor dining in fair weather.

Accessible from both the family room and the rear of the garage is the laundry/utility room complex, containing the side-by-side configuration of washer and dryer. The garage access enables the establishment of a mud room facility, convenient to the home handyman.

All three bedrooms are positioned well away from the living room and the family room for freedom from disturbance, and all have good exposure for excellent natural light. The master bedroom has a three-piece ensuite with shower behind a pocket door for space-saving.

A single enclosed garage, with space for the establishment of a workbench, completes the convenience facilities of this compact but comfortable home.

Plans for design No. 76-1385 may be purchased either by the single set, or by the package. A five-set plan package, including the first set, is economically priced at $100, and an eight-set package, also including the first set, is only $125.

Whichever method you choose, please include $1 for postage and handling. B.C. residents add 5% sales tax.

Send for the current edition of Select Home Designs, Series No. 36, featuring imaginative decorating and home improvement ideas, plus 350 quality home plans of every type. Available for $2.25 ($1.75 plus 50 cents postage and handling).

To order any of these items, please send cheque or money order payable to the Home of the Week. Address to: Home of the Week, c/o Victoria Press, 382 W. Broadway, Vancouver, B.C. V5Y 1R2.

TV MAILBAG

By THOM MEAD

HOLLYWOOD—The TV Mailbag:

Q. Whatever happened to Michael Cole of the "Mod Squad"? I haven't seen him on television for a long time. Has he quit acting?—M.M., Orwell, Ohio.

A. Michael Cole is still involved in acting but has been unsuccessful so far in obtaining a regular television series. A few seasons back, he was a regular on "Barbary Coast" but that series made it for only one season before being cancelled because of poor ratings. Cole is scheduled to appear in the television min-series "Evening in Byzantium," playing the role of Danny, a young filmmaker.

Q. There is a mototcycle commercial currently making the rounds where a guy comes up to ask a girl driving a cycle about her bike. When he gets around to wanting to ride the motorcycle, another man rides up and tells him to get his own cycle. I swear that is Burt Reynolds. Am I right?—R.L., Washington, North Carolina.

A. That is not Burt Reynolds.

Q. I understand Michael Landon of "Little House on the Prairie" has a large family in real life. How big is his family? S.G., Castro Valley, Calif.

A. In real life, Landon has a family of seven children, ranging in age 28 to 2.

Q. Here's a trivia question that I can't find an answer to. Who was the original Old Ranger on the series, "Death Valley Days" during athe 1950s?

A. Although actor-turned-politician Ronald Reagan gained much fame as one of the Old Rangers on the series that began in 1951, the original character was played by Stanley Andrews for 12 years.

Q. How old was Morris the cat when he died and what was the cause of death? Also, who will replace him on those cat commercials?—I.R., East Brunswick, N.J.

A. Morris was 17 years of age when he died, which is pretty old for a cat. Cause of death was associated with cardiac complications related to old age. A spokesperson for Star-Kist Foods, Inc, said Morris' role would be perpetuated by a cat that has served as his understudy for some time.

Q. I was told recently by a good friend that Perry Como and Dean Martin are brothers. Can this be true?—E.J., Victoria, B.C.

A. They are not brothers.

Q. Years ago, James Garner alternated with another actor in a series called "Maverick." Wasn't this other fellow Robert Conrad of the current series "Black Sheep Squadron?"—A.O., Chapsville, Penn.

A. The role of Bart was played by actor Jack Kelly. In addition, for a few seasons Roger Moore played cousin Beau.

Questions of general interest will be answered in the column. Volume of mail prohibits personal replies. Inquiries should be sent to Thom Mead, TV Mailbag, c/o Revue, Box 300, Victoria, B.C, V8W 2N4.

Midband TV Programs

Midband programs, broadcast by KCPQ-TV, Tacoma (Channel H) can only be seen by viewers whose television sets have a converter.

Sunday, September 3 — 4, Idea Thing; 4:30, Antiques; 5, Movie, Fires on the Plain; 7, Evening At Pops; 8, Masterpiece Theatre, Poldark; 9, Great Performantes; 10:30, Wilder, Wilder; 11, A Day To Remember.

Monday, September 4 — 5, Sesame Street; 6, Mr. Rogers Neighborhood; 6:30, Romagnoli's Table; 7, I Am A Man; 7:30, Dick Cavett; 8, Once Upon A Classic; 9, Opera Theatre; 10, Harry S. Truman: Plain Speaking; 11, Consultation; 11:30, Voyage to the Ends of the Earth.

Tuesday, September 5 — 6, Mr. Rogers Neighborhood; 6:30, Over Easy; 7, Who Lives Next Door?; 7:30, Dick Cavett; 8, James Michener's World; 9, Antonia: Portrait of a Woman; 10, Great Performances; 11, Lowell Thomas Remembers; 11:30, Captioned News.

Wednesday, September 6 — 6, Mr. Rogers Neighborhood; 6:30, Antiques; 7, Wilder, Wilder; 7:30, Dick Cavett; 8, The French Chef; 8:30 Kirks' Camera; 9, The David Susskind Show; 11, Insight; 11:30, Captioned News.

Thursday, September 7 - 6, Mr. Rogers Neighborhood; 6:30, Antiques; 7, Voyage To The Ends of the Earth; 7:30, Dick Cavett; 8, Once Upon a Classic; 8:30, Eric Hoffer: The Crowded Life; 10, Masterpiece Theatre; 11, Black Perspectives on the News; 11:30, Captioned News.

Friday, September 8 — 6, Mr. Rogers Neighborhood; 6:30, Over Easy; 7, Economically Speaking; 7:30, Dick Cavett; 8, Washington Week in Review; 8:30, Wall Street Week; 9, Evening at Pops; 10, Highschool Football; 11, Over Easy; 11:30, Captioned News.

Saturday, September 9 — 4, Movie, Fame is the Spur; 6, Once Upon a Classic; 6:30, Wall Street Week; 7, Black Perspective on the News; 7:30, Lowell Thomas Remembers; 8, Great Performances; 9, A Good Dissonance Like A Man; 10, Antonia: Portrait of a Woman; 11, Big Time Wrestling.

Pat Barclay

Last year around this time I reviewed Australian writer Colleen McCullough's much ballyhooed opus, *The Thorn Birds*. Dubbed "The Australian Gone With the Wind", *The Thorn Birds* in its hardcover edition topped the best-seller lists for months.

This year, it's available in paperback for the first time. And it's literally everywhere. On bookshelves, retail and private; on buses, planes and trains; on hall tables, coffee tables and night tables and so on. Pondering this phenomenon, I concluded that a re-run of last year's review might be in order. Please don't ask what a review of an Australian novel is doing in a column that is supposed to be about Canadian books. There's just something about the annual summer hiatus which brings out the internationalist in me. And anyway, publishing phenomena are always interesting, wherever they occur.

If you want to know why a 700-page chronicle of a family's history is such a resounding success, the answer in a nutshell is that it contains a heroine who is free to be as attractive and flirtatious as she chooses with little or no sexual consequences. Wittingly or otherwise, Colleen McCullough has expoited what is obviously a popular female fantasy. Literature, it ain't, but Miss McCullough is no doubt shrugging her shoulders all the way to the bank.

(Before *The Thorn Birds*, McCullough described herself as "an old maid making $8,000 a year who pictured the future at age 70 in a cold water flat somewhere" and decided to do something about it. With Avon Books picking up the paperback rights to her novel for a cool $1.9 million, a lifetime supply of hot water should now be guaranteed.)

The Thorn Birds is no *Gone With the Wind*, but it's probably worth the trouble if you're wondering what to do with a rainy weekend. I found her characters unconvincing and her story far-fetched, but I wasn't bored.

The Thorn Birds makes a stab or two at passing history; there's a call to arms by Australian Prime Minister Robert Menzies and a scene at Tobruk, for example, as well as reference to the Greek revolution in 1965. There's also a disastrous bush fire in which Paddy, the patriarch of the Cleary family, is roasted alive, and a heroine with the face of an angel and a will like a seven-foot crowbar. But any resemblence to Margaret Mitchell's famous epic ends there. As a novelist, McCullough has more in common with those pseudonotnymous Harlequin ladies and Ethel M. Dell.



McCULLOUGH . . . no wonder she's laughing

The Cleary story begins in 1915 when Meggie, McCullough's heroine, is four. Their poverty-stricken New Zealand existence is interrupted for good when Paddy's wealthy sister invites them to make the move to her Australian ranch, which they will work for her and later inherit.

There they meet Father Ralph de Bricassart, a superlatively "beautiful" priest who takes a shine to Meggie and gets in the way of the inheritance to boot. The rest of the tale describes what happens when Meggie grows up (as if all you Harlequin fans out there haven't already guessed) and what becomes of her children. (She has two of them, not without difficulty.)

What makes all this nonsense readable is McCullough's genuine talent for description. "Three spare axes were lying nearby," she will write, "for eucalyptus wood blunted the sharpest axe in no time at all." Or, "The foliage grew so close to the ground that sheep could reach it easily, the result being that every wilga bottom was mown as straight as a topiary hedge." Even the most preposterous of characters comes alive when set against a background as vivid as this.

But the most interesting aspect of *The Thorn Birds* is its theme of sexual denial. Everybody practises it, except the Cleary parents, who could hardly have been expected to as it was their job to produce most of the other characters. Father Ralph succumbs to Meggie about once every 25 years; her seven brothers are celibates; her husband is a latent homosexual, and her children have Other Things on their mind.

Why, one wonders. Is McCullough getting even with men? Are Australian droughts really that bad? Whatever the explanation, *The Thorn Birds* can best be categorized as a story about a time and place where men are men and women are women and never the twain shall meet. Well, hardly ever.

THE THORN BIRDS, by Colleen McCullough. Avon. $2.50.

The Corvid World

By HAROLD HOSFORD

It may not be written, but I think it is understood, that a book reviewer should be objective. If this be so, then I had better apologize now; I can no more be objective about Tony Angell's *Ravens, Crows, Magpies and Jays* than I can about the memories it evokes. There are few pages in this remarkable book when, through Angell's accounts of his experiences with the birds that are his subject, I was not taken back to those golden days of youth, those great days of discovery, when the cares of life were far away — and on other shoulders. Let one passage illustrate:

"Before the coastal mountains around Los Angeles were flattened for homes and punctured for roadways, there were still places that youngsters could hike to and wrap up in the solitude and adventure there. Pairs of scrub jays came to scold us as we set up our camps. I remember awakening those mornings to the faint feeling of being watched and, upon looking up, I usually found a jay, head cocked over, staring me full in the face. I came home with such memories along with the usual good dose of poison oak."

Angell's hills of Los Angeles are my oak woods of Manitoba; his scrub jays, my blue jays; and his poison oak my poison ivy — otherwise our memories are the same.

RAVENS, CROWS, MAGPIES AND JAYS, by Tony Angell. Douglas and McIntyre. $16.95.

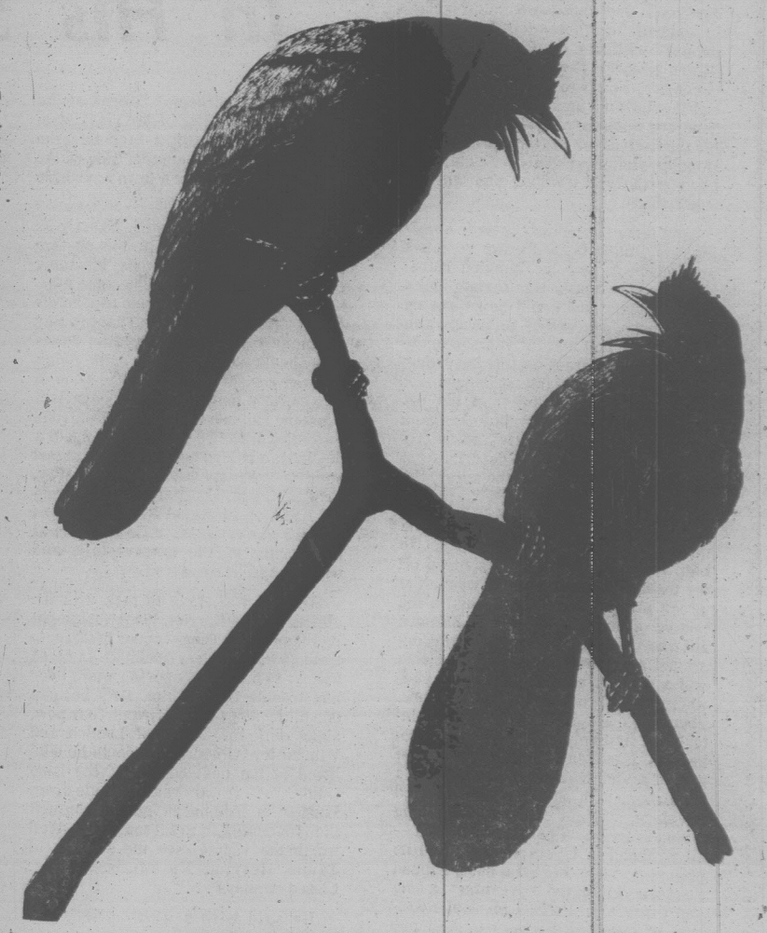
But *Ravens, Crows, Magpies and Jays* is more than a book of memories; it is an account — a very personal account, to be sure — of a remarkable group of birds. More than that, it is an artist's account, for Tony Angell is first an artist — as an earlier book, *Owls*, revealed — and *Ravens, Crows, Magpies and Jays* is the vehicle for his artistic efforts.

Choosing to work only in black and white (*Owls* was in full color) Angell, with an artist's eye for posture and expression, has brought personality and vigor to his subjects. On page after page his birds explode into life. They are never static, as ravens, crows, magpies, and jays are never static. They are always impish, mischievous, contriving — as ravens, crows, magpies and jays are always impish, mischievous, and contriving. And they reveal the family for what it is, a group of beautiful and remarkably intelligent birds.

The corvids, to Anglicize "Corvidae" — the Latin name for the family of ravens, crows, magpies and jays — are known throughout the world. The raven, which epitomizes the corvids, may be the most cosmopolitan of all birds. There are more than a hundred species known. Angell deals with the 18 "that occur within the United States," which, since Hawaii is now one of these, includes the Alala or Hawaiian Crow. Unfortunately, to birdwatchers of the northwest coast — and to bird listers throughout the country — Angell has chosen to lump our beloved little Northwestern Crow with the Common Crow of the interior. It is a decision that he will be brought to account for, I am sure.

In addition to an essay on each species, Angell also explores the peculiar adaptations — both social and physical — that have made the corvids so successful in their exploitation of often hostile environments and the changing attitudes of man.

Angell describes how, first held in respect and awe by primitive man as manifestations of the mystical forces that shaped his life, members of the corvids later survived the unrelenting onslaught of another kind of man who saw in their hated black forms a threat to his existence, to now embark on a new phase of their relations with humans, a phase in which they are recognized for what they are, interesting and exciting experiments in evolution.



San Blas of Mexico jays drawn by Tony Angell

BOOKS

By E. UHR



Herriot and friends in rare moment of repose

Tracking Down The Busy Vet In His Surgery

YORKSHIRE—"All right then, meet me Wednesday, no it had better be Tuesday, in the bar of the Five Casks Hotel. The big one on the corner of the marketplace; not the little one by the river. At 12:30. Goodbye?"

"Wait. Don't hang up. What town?"

"Oh yes. The town of —."

It was a furtive business and getting more furtive by the minute, this meeting with a man whose name and whereabouts are a carefully guarded secret. It was not a ransom dropoff. Nor was it a contact between secret agents. It wasn't even a news leak. It was an appointment with the world's most popular veterinarian, James Herriot.

Herriot is the pseudonym of the author whose bestselling books, *All Things Wise and Wonderful* — 27 out of the last 29 weeks on the bestseller list, eight of them in first place — make the hard work, long hours and frustrations of a rural veterinarian sound like a continous idyll. Herriot's compassion for his animal patients, whom he treats not as so much livestock but as individuals with distinct personalities, is exceeded only by his compassion for his own species and delight in its vagaries.

His Yorkshire is peopled with a Dickensian collection of characters. There are his partner, the competent, highminded, and quixotic Siegfried, and his playboy brother, Tristan. There are the overpowering Miss Harbottle, the sadistic and lecherous Angus Grier, Mrs. Pumphrey, who carries anthropomorphism to the extreme of sending sherry and brandy to her convalescing pekingese, a caprice with obvious benefits for the veterinarian. There is Mallock, the local "knacker," whose business it is to dispose of unmarketable carcasses, and whose own children play in carrion as contendedly as other people's children build sandcastles. There are the farmers: always an eccentric, hardworking breed, some tightfisted and unscrupulous, others generous when they barely have enough for themselves, often courageous, occasionally vicious, usually critical, imbued with folk wisdom and absurd superstition.

And there is Herriot himself, wresting amusement from his own mistakes and misdiagnoses: his bungled courtship; the cow that he was certain had a broken pelvis and would never get up again, who proceeded to prove him wrong and haunt him for years, demonstrating that whereas doctors bury their mistakes, veterinarians are dogged — if not cowed — by theirs; and the pet parakeet that died of fright in his hand (and for whom he quickly and quietly substituted another). He describes his triumphs too: the births, the cures, the inexplicable miracles.

It hadn't been easy to get his phone number, and it wasn't easy to get to him. In fact when I finally stepped off the train, I was pretty sure I was in the wrong place. The platform was in the middle of nowhere; there was no town anywhere around. I thought of loitering around a phone, waiting for it to ring and a muffled voice to direct me elsewhere, but I couldn't find a phone. There was a ladies' room, but its interior at first only increased my apprehension. It couldn't be real; it had to be part of a Victorian ghost town. It was a huge room with a cold marble-fronted fireplace, straight chairs and a dining table covered by a purple plush cloth — all wrapped in layers of dust. And no plumbing. Then, behind a door, I found two sure signs of the 20th century: a long and explicit WARNING about the dangers of venereal disease — and a pay toilet.

With renewed hope I banged at the TICKETS AND INFORMATION window, and eventually a face became vaguely visible on the other side of the grimy glass. "Is there a town anywhere around here?"

"That way," he pointed. Exactly as Herriot had described it: the austere brick buildings, snowdrops blooming everywhere, the wide cobblestone marketplace. There were even two hotels called "The Five Casks." (That in a tiny community with scarcely two hotels both should have the same name didn't surprise me in the least. I had been in this country long enough to learn that when the English find a name they like, they stick with it. I had already spent a day in Hampstead hunting for a Frognal address on Frognal Close, Frognal Way, Frognal Court, Frognal Gardens, Frognal Lane, and Frognal Rise.) So I went into the bar of the Five Casks Hotel at the corner of the marketplace and waited. And he appeared.

There I was, face to face with the elusive James Herriot. What a triumph! Well, not quite. Tourists pour in torrents through his "surgery" (clinic). In fact I appear to be the only person who's ever had trouble finding him. He's become one of the stops on the Grand Tour now, along with the Tower of London and Winchester Cathedral. No doubt he'll be listed in the next edition of the Blue Guide. ". . . An alternative route from London to Edinburgh passes through the 18th-century market town of —. Well worth the visit to see the surgery of James Herriot. No admission fee. Closed Sundays . . ."

He said with a wan smile, "My cover's been blown."

To use the other side of the hunting metaphor, he's a sitting duck. Most celebrities can escape a too-clamorous public by taking a villa on the Riviera or moving to a country estate surrounded by an electrified fence. But Herriot's life's work is caring for the animals in and around the town where he lives. He has office hours twice a day. "They come in hundreds to the surgery, snapping their pictures. But it's not a show, not an exhibition. It's a room full of sick animals and their worried owners. Naturally, some people get annoyed. And it's exhausting having the flashbulbs flashing. And embarrassing. And they don't just take pictures; they want to visit, to spend the day with me. .

"They are paying me a great compliment, I quite realize that. At the same time it is putting a tremendous strain on me. I'm very busy. I used to work seven days a week. For the past year I've only worked six, but of course I work at night too. Sometimes all night."

"The writing has dwindled away. I'm bombarded with thousands of letters and books. I don't have time to read the books. To some people I send form replies. But others must be answered personally, so when I get a few minutes to spare I write letters."

He was sandwiching in this interview during his lunch hour. We had moved to the hotel restaurant — quieter than the bar — and he chatted with the overworked waitress about how it felt to be rushed, drank a pint of bitter, and put away a cheese omelet and "a bit of turnip." He was dressed in his "working clothes": a beige cardigan sweater with sagging pockets, brown baggy pants, and a nondescript shirt and tie. His gray and white hair straggled down his neck and under his collar. He obviously didn't take time for haircuts. He had a kindly roundish face with gentle features and the ruddy, silk complexion that people on this island get when they spend time outdoors — skin without blemishes, seemingly without pores. It was uncanny the way he looked, acted, was the character of his books. Only the name had been changed. He said: "I used my life as a framework for telling stories."

He came to writing relatively late, and for the simple reason that he had a lot of good stories to tell. "Amusing things happen with animals. I talked about writing a book for years and years. Then one day, my wife said, 'You'll never write a book.' I said, 'What do you mean?' She said, 'We've been married for 25 years. You're 50 years old. People don't suddenly start to write a book at the age of 50.' That rather settled it. I got down to it. I wrote while watching television at night. If I'd gone off in a room alone to write, I should never have seen my family. I wrote in among them for 15 minutes or a half hour at a time. I've never written more than an hour at a time in my life. The sweat is getting it down in the first place. Working over it is the part I like."

Before he became a writer, he was a reader. "I'm a great reader. I read everything. Especially Americans. Hemingway, Fitzgerald, Salinger, Budd Schulberg. I like Huxley, Conan Doyle. I read historical biographies, Richard Aldington, and histories. Nothing is better than a well-written history. But now I don't have time. I can only read in bed."

He has no shortage of things to say: "So far I've only written about the old black-magic days; when I first qualified. All the funny old cures. After the war everything changed, with the new drugs — antibiotics, steroids — and the new treatments and operations. Quite a fascinating change in vet practices. The cesareans. Doctors bring their patients to the hospital for complicated surgery, but the vet has to do it in the barn or in the fields. And I have some funny tales about artificial insemination. That's relatively new. It used to be that any old bull would do, to keep the cows producing milk. Nobody thought about increasing the quality of the livestock. You know artificial insemination here is handled by a government agency — the Milk Marketing Board. That's why the farmers call the man who comes around 'The Bull in the Bowler.'

"My books have information in them. People can enjoy them and learn a bit, too, about animals."

No one would dispute that he knows his subject inside and out. In fact many of his most graphic descriptions are of insides coming out: billowing and seeping and exploding from a variety of natural and surgical orifices. He doesn't shy away from accurate names and clinical details. Toxemia, dysentery, milk fever, eversion of the uterus, prolapsed uterus, distemper, hematomas, papillomas, lipomas, lymphosarcomas, carcinomas, epilepsy, pyloric stenosis, pyromentritis, urticaria are practically household words when he's finished with them. With a proper index his book could serve as a "Dr. Spock" for animal owners, alerting them to symptoms that can be treated casually and symptoms that require immediate attention. This approach enables Herriot to avoid the *bete noire* of animal-story writers: sentimentality. "I treat them from a vet's viewpoint, with a desire to help the animal, to cure it, not to look on it with a sentimental eye."

Washington Post

E. D. WARD-HARRIS

One man's solution To the library problem

So many people have asked me what I think about the current fuss concerning the Greater Victoria Public Library that I feel justified in devoting a column to it. I'd best start with a disclaimer. Although I am a member of the Library Board, my views are my own. The chairman is the board's official spokesman and his public statements represent majority opinions of the board. Thus, what I have to say should be read as the opinion of one concerned, knowledgeable, private individual.

The current hullabaloo stems from the urgent need of the central library to move from its hopelessly inadequate premises at Yates and Blanshard to somewhere more commodious. The original 1904 Carnegie Gothic structure was designed to house a small collection to serve a small population, and the ill-designed 1951 extension showed a deplorable lack of imagination and a total disregard of functional and future needs.

A few statistics tell the story. Since 1951 the population of Greater Victoria has increased by 65 per cent, book usage by 326 per cent, number of volumes catalogued by 465 per cent, and questions to the reference department by a whopping 1,628 per cent. So cramped is the place that only 56 per cent of total space is available to the public and seating space is a mere one-third of requirements.

No one is baying for the moon, but surely the capital city of British Columbia ought at least to match the public library facilities available in other western Canadian cities. As things stand we are way behind. Six western Canadian cities boast libraries with space of an average .45 square feet per capita. We have less than half, a miserable .21 square feet per capita.

But the most telling statistics are these: Use of the Greater Victoria Public Library system is the *highest in Canada* for cities with more than 100,000 population. And for cities within the population range of 125,000 to 350,000 our per capita costs are lower than anywhere except the city of York, which has the lowest usage rate of all.

Statistics, however impressive and compelling, tell only part of the story. One has to spend some time behind the scenes to grasp the full horror of the situation. Clerks are forced to work at small desks in ill-lit passages behind book stacks. Highly skilled librarians lack quiet places to concentrate and are further frustrated by seeing their ideas for displays, activities, and greater efficiency still-born though lack of space. Toilet facilities are an absolute disgrace. Space for serious research is non-existent. One could go on and on.

The Library Board (which, incidentally, through lack of space has to hold meetings in the Capital Regional District offices on Yates), is an advisory body; all major decisions concerning the library are made, quite rightly, by the mayors and aldermen of the four core municipalities, who hold the purse-strings. They are all aware of the situation and are fully agreed that something must be done. The trouble is they cannot agree what that 'something' should be.

The proposal recently placed before the councils by the Library Board is that the central library be moved to rented space in the new provincial government building on Broughton Street. Thanks to special financial arrangements the rent is reasonable and there is a ten-year lease with renewal options. With ample library and parking space available, the proposition is, on the face of it, an attractive one.

As you know, the proposal was presented to each council in turn. The four mayors supported it wholeheartedly, but it met strong aldermanic opposition in Oak Bay, Victoria and, to a lesser extent, Saanich. Esquimalt council, however, turned down the proposition, despite a well reasoned appeal by Mayor Art Young. The decision has to be unanimous, so for the moment the matter rests there and unless at least one Esquimalt alderman reverses his decision at a subsequent meeting we have a stalemate.

The meetings, all of which I attended, were not distinguished by scintillating debate, and it seemed to me that some of the dissenting aldermen had made up their minds in advance and had no wish to be confused by facts, even elementary facts known to most of the 55,000 or so people who use the central library every month.

This strengthened rumors that some aldermen voted in conformity with a political part line, and if this is so one can only deplore the fact that the library has become a political football.

Meanwhile, what can be done? There are logical reasons why simplistic solutions are unfeasible. Expansion on the present site is impossible; the creation of more branch libraries would place an added burden on the central library, which services them. And so on. However, there is a solution — a two-phase solution — and this we should adopt.

Personally (and I again stress that I am speaking only for myself), I feel we must move the central library to Broughton Street immediately, but that location should be regarded as temporary lodging for only ten years — ample time for a brand new centrally-located library building to be constructed.

A new building should have been constructed years ago, but it wasn't, so we must now pay for our folly by spending money on rent, which is money down the drain. The thing is, we must make the decision to build now; further procrastination will merely prolong the agony and permit some politicians to turn sore-pressed taxpayers against an innocent victim: the library. This must not be allowed to happen.

I have it on the best possible authority that an ideal site, owned by the City of Victoria, is available, and there is no reason why planning should not commence without further delay. But, I assure you, it will not unless library-users, the great silent majority, make their wishes known, for politicians rarely initiate; they respond to public clamor.

We have recreation centres, with and without ice; we have theatres and golf links and a municipally-owned covered tennis complex and soon will have a giant bird-cage in the form of a renovated Crystal Gardens. Fine. But life should not consist wholly of froth and bubble; there must also be something for the mind, and what better than a fine public library which, never let it be forgotten, is an extension of the educational system.

Schools, which cost us so much, should teach the young *how* to learn; public libraries serve as treasure-houses of knowledge for those unable to proceed to university but never cease to want intellectual stimulation, whether for practical purposes or for the sheer joy of learning. I am thinking chiefly of books, but audio-visual departments also play a vital role.

Greater Victoria is one of the most literate regions in the country. Unfortunately, bookish people are less vociferous than the athletic crowd and politicians respond to noise and are apt to misinterpret silence as assent. So, make a noise. Write letters to editors. Pester politicians. And continue to make a noise until action is taken.

You may be told, as I have been told, that we cannot afford to build a new public library, and figures will be produced to prove this. Rubbish. We cannot afford *not* to build. Delay has already increased costs and further delay of the inevitable will merely add to the burden. It is simply a question of revising priorities and it is up to us library-using taxpayers to see to it that a new library building takes precedence over everything else. Go to it! Get involved!

A Journey into Realm of Abiding Mystery

By JULIAN REID

He was, in his own words, "a bone-seeking man" — an anthropologically-oriented palaentologist by profession, by temperament an eternally curious delver into the dark abysses of history and prehistory. But he was more than merely that. He was above all else from birth a visionary: one of that rare gifted breed whose eyes can somehow penetrate beyond the prosaically shabby facade of the mundane world, through to the archetypal Powers that pulse behind it. And he was in addition a writer: a word-wielder extraordinary, graced with that precious capacity to share his most private visions with a whole waiting world of his fellow mortals.

When Loren Eiseley died in July of 1977, among the fragments of himself that he left behind was a retrospective selection of his own favorites among his writings, chosen and arranged according to his own plan. And now, slightly amplified by the addition of a few posthumous pieces, this self-structured literary memorial has been published under the title *The Star Thrower* — a substantial volume containing no fewer than 21 essays (12 of them hitherto uncollected), along with two never-before-published short stories, a flimsy sheaf of youthful poems, and by way of introduction to the whole assemblage a characteristically elegant and incisive tribute by the late W. H. Auden, reprinted from a 1970 issue of *The New Yorker*.

The result, for anyone not previously acquainted with Eiseley's writings, should prove richly rewarding — an exhilarating initiation into the world of one of the most eloquently evocative nature-essayists of our time. The confirmed Eiseley enthusiast, however, may find it a trifle disappointing — for the simple reason that almost all of the finest entries here are already familiar to him from earlier collections, five of them being reprinted from *The Unexpected Universe*, three from *The Immense Journey*, and one from *The Firmament of Time*. As for the hitherto-uncollected pieces, they are mostly relatively minor Eiseley. Which is to say that by ordinary standards they are very fine indeed, but fall just a hair's-breadth short of being supernally so.



EISELEY
. . . literary memorial

For one thing, Eiseley the poet is done small justice here, since the 10 early pieces included (dating from 1930 through 1943) are all in a very minor key, pleasant but somewhat watery, like rain-pool reflections of the lyrics of Robert Frost. But more significant, I think, is a certain (perhaps forgiveable) bias in the selection of essays that Eiseley the prose-poet has chosen to include.

It is perfectly understandable that the author, as a much-honored educator and academic administrator, should consecrete a good half of his text to discussions of the pressing issues he groups together under the omnibus head "Science and Humanism" — and there can be no question that his observations on these matters are at once eloquent and timely.

But nevertheless, the fact remains that, apart from the three superb pieces that open and conclude the section, the contributions here are measured, scholarly, and relatively impersonal. They might just as well be the work of some other inspired but relatively orthodox humanist — a Lewis Mumford, say, or a Herbert J. Muller. And while this is high praise in its way, one finds oneself yearning for the unique Eiseley touch.

From that, one must turn instead to the section headed "Nature and Autobiography" — two topics which, for Eiseley, are interfused and to all intents and purposes synonymous. After all, as he himself observed in a characteristically electrifying phrase, "One does not meet oneself until one catches the reflection from an eye other than human."

As he undergoes his world-shaking encounters with such "hidden teachers" of the universal wisdom as spiders, squirrels, and the fossilized skulls of our half-human forefathers, Eiseley is time and again seized by that "hair raising chill" which he aptly compares to the trembling that seized Job when a vast anonymous Voice boomed forth from the Whirlwind. He finds himself all of a sudden plunged headlong into a world of archetypal numinosity and dream-like intensities, a realm that is positively fraught with the immanent presence of the Miraculous. And all this even though, as a trained scientist, he is certainly no stranger to what he at one point characterizes as "the despair once alluded to as the utterly hopeless fear confined to moderns — that no miracles can ever happen."

In Loren Eiseley's world, however, they not only *can* happen but continually *do* — largely because Eiseley, unlike most of us, has conscientiously re-trained himself in that once-universal faculty that is still the prerogative of children everywhere, the gift of seeing things "from an inverted angle," as he puts it, and thereby catching the occasional oblique glimpse into the vast, pulsing heart of that transcendental Beyond "out of which all miracles emerge, and which, once defined, ceases to satisfy the human need for symbols."

This is a realm of abiding mystery into which today all too few scientists (and all too few self-professed artists, for that matter) are brave enough to venture. But it is Loren Eiseley's spiritual homeland — that shadowy Night Country of myth and marvel with whose reverberating distance he seems primordially at one.

THE STAR THROWER, by Loren Eiseley. Fitzhenry and Whiteside. $16.00.



FROM MAJOR League Baseball to CFL . . . and Hockey Night in Canada to Curling's four major bonspiels . . . there's top sports entertainment for Canadian television viewers throughout the 1978-79 season on CBC television. (For story and pictures on CBC's new fall schedule see Page 1)

Looking at Stars

Does art follow life? Does life follow art? Maybe it's either . . . or neither. Anyhow, the television script writers were "acting affirmatively" and consistently coming up with prestigious careers for female characters. A series proposed for the future would cast **Brenda Vaccaro** as a brain surgeon. Women lawyers will be an abundant breed with **Barbara Parkins** leading the list as a specialist in malpractice cases in the mini-series, "The Critical List." It's due on NBC in the fall.

Perpetually bloodthirsty Dracula is proving half a dozen times over this year that a scary legend is hard to kill off. The **Bela Lugosi** movie re-runs from the 1930s have long elicited guffaws from loyal cults. But it was **Frank Langella's** Broadway performance in "Dracula," that transformed everybody's favorite vampire from a heavy into a misunderstood romantic. The word is that Langella will star in a movie adaptation of the play. Meanwhile, **George Hamilton** is stopping traffic in New York filming an even farther-out Dracula spoof called "Love at First Bite." An off-Broadway production, "The Passion of Dracula," has been doing swell, **Louis Jordan** did a version on PBS-TV and "Count Dracula," keeps popping up on the straw hat circuit.

Harold Robbins, author of that endless stream of best-selling novels, said recently that his wife Grace does't mind when he travels around solo because her philanthropies keep her on the move also. And do they ever. Last month she staged a gala in Cannes, France, to benefit the 150 orphans whose housing — and lives — she has improved. Now she's off to California to do good work there raising scholarship funds for U.S. kids who need special help. That takes the form of a benefit performance (again, natch, gala) at the L.A. premier of "Annie." **Cyd Charisse** and **Tony Martin** are co-chairing this one. Incidently, they flew over to Cannes to guest at Grace's July bash. Nice to have chums who are talented and famous . . . as well as good-hearted.

Was it common sense that told **Virginia Graham** that she would land back on TV with two shows? No. The way we hear it, it was her astrologer.

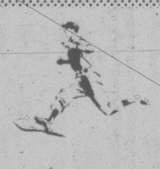
LITTLE GAS!



MAZDA GLC
DELUXE HATCHBACK
50 mpg hwy. . . 38 mpg city
SALE
$4298
Reg. $4528
With loads of standard equipment.
8-19
PACIFIC mazda PEUGEOT
810 Johnston 385-1451



SPORTS HIGHLIGHTS



SATURDAY

Inner Tennis — 11 a.m. (9).
Baseball — 11 a.m. (3).
Baseball — 11:15 a.m. (5).
Rally Racing Fever — 11:30 a.m. (11).
Sports — 12:30 p.m. (21). Women's Senior "A" Softball.
Saturday Sports — 1 p.m. (2, 6). Water-skiing championships.
U.S. Open Tennis — 1 p.m. (7) Early-round matches.
This Week in Baseball — 2 p.m. (5).
On the Sidelines with the Seahawks — 3 p.m. (5).
NFL Game of the Week — 4 p.m. (4).
Wide World of Sports — 4 p.m. (8). Little League baseball; swimming; diving.
B.C. Futurity — 4:30 p.m. (2).
Wide World of Sports — 4:30 p.m. (4). Little League World Series.
Hambletonian — 5:45 p.m. (7). Trotting's premier event.
College Football — 6 p.m. (4). Nebraska vs. Alabama.
Baseball — 8 p.m. (5). Mariners vs. Yankees.

SUNDAY

On the Sidelines with the Seahawks — 9 a.m. (5).
NFL Football — 10 a.m. (7). Rams vs. Eagles.
Football American — 10 a.m. (3). Les Oilers vs. les Falcons.
Baseball — 11 a.m. (5). Mariners vs. Yankees.
U.S. Open Tennis — 1 p.m. (7). Early-round matches.
NFL Football — 1:30 p.m. (5). Raiders vs. Broncos.
Sunday Sports — 2 p.m. (21). Equestrian competitions.
Golf — 3:30 p.m. (4). U.S. Amateur Championship.
Rally Racing Fever — 4 p.m. (7).
Pro Soccer — 5:30 p.m. (9).
Jack Patera: Football — 6 p.m. (5).

MONDAY

U.S. Open Tennis — 12 noon (7). Early-round matches.
CFL Football — 1 p.m. (2, 6). Eskimos vs. Stampeders.
CFL Football — 5 p.m. (8). Argonauts vs. Tiger-Cats.
All-American Futurity — 5 p.m. (11). From Ruidoso (N.M.) Downs.
Football Canadien — 5 p.m. (3). Les Argonauts vs. les Tiger-Cats.
NFL Football — 7 p.m. (4). Colts vs. Cowbosy.
U.S. Open Tennis — 11:30 p.m. (7, 12). Reporting the day's results.

TUESDAY

CFL Football — 5 p.m. (2, 6). Rough Riders vs. Alouettes.
U.S. Open Tennis — 11:30 p.m. (7, 12). Reporting the day's results.

WEDNESDAY

Huskies in '78 — 7 p.m. (4). The Wasington football team is profiled.
Baseball — 7:30 p.m. (2, 6). Brewers vs. Blue Jays.
Baseball — 7:30 p.m. (3). Les Mets vs les Expos.
This Week in Baseball — 10:30 p.m. (2, 6).
U.S. Open Tennis — 11:30 p.m. (7, 12). Reporting the day's results.

THURSDAY

Fishing North America — 6 p.m. (12).
Fishing Report — 6 p.m. (12).
U.S. Open Tennis — 11:30 p.m. (7, 12). Reporting the day's results.

FRIDAY

U.S. Open Tennis — 11:30 p.m. (7, 12). Reporting the day's results.

If you are serious about heating with wood — see us!
The STOVE SHOP
733A Goldstream, Victoria (Langford), 478-0322.
CLOSED MONDAYS 9-30x

KitchenAid
BUILT BETTER, NOT CHEAPER
MIXERS
at SIDNEY APPLIANCE CENTRE
SALES and SERVICE SPECIALIST
2388 BEACON AVE. 8-26 656-3422

COME and COMPARE
UNBELIEVABLE INCOMPARABLE
Guaranteed Lowest Prices



DODD'S FURNITURE
2563 QUADRA ST. 388-6663 9-2x



maxell.

Maxell UD Cassettes are Ultra-Dynamic, and the choice of many professional users for the optimal cassette recording. The tape employs a micro-fine coating of pure crystal gamma hematite for very wide range high fidelity.

C90 $3.99

C60 $3.29

OPEN MONDAY SEPTEMBER 4th 9:00 — 6:00

marantz.



The Model 2216. Why settle for just any receiver when you can have a Marantz. The Marantz 2216 delivers a minimum continuous output of 16 watts RMS into both channels. It delivers this with only 0.5% total harmonic distortion. The 2216 offers an impressive number of features found only in more expensive models.

WALNUT SLEEVE OPTIONAL

NOW $199.95



SEPTEMBER SOUND SPECTACULAR

If you didn't make it last year, don't miss your chance this year. If you were there last year, we'll be seeing you soon!



Dual

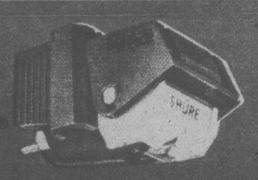
MODEL 1237

Press the start switch and the tonearm moves to the record, lowers itself gently and begins play. At the end of play, the tonearm returns to its rest post and the motor shuts off. For manual start, set the cue-control and place the tonearm wherever you desire to begin play. Flick the cue-control lever and the tonearm will descend more smoothly and gently than is possible by hand.

NOW $149.95

NEW

SHURE



PREMIER SERIES

MODEL M55AED

For use in 1½ Gram Tracking Shure high trackability cartridge the ultra-slim, step-down stylus shank and elliptical stylus. Second only to one! The Shure V-15/III combines several of the high-performance design features of the Shure V-15 Type III with a radically new proprietary electromagnetic structure to deliver exceptional trackability and total performance surpassed only by the Type III.

NOW $34.95

VISA

master charge

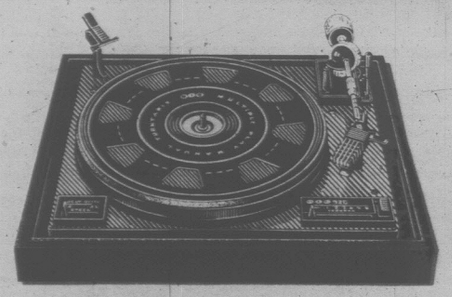
a&b sound

556 Seymour St., Vancouver

641 Yates St., Victoria

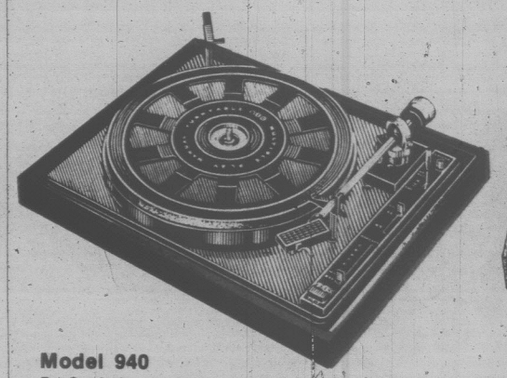
B I C™

MULTIPLE PLAY ☆☆ MANUAL ☆☆ TURNTABLES



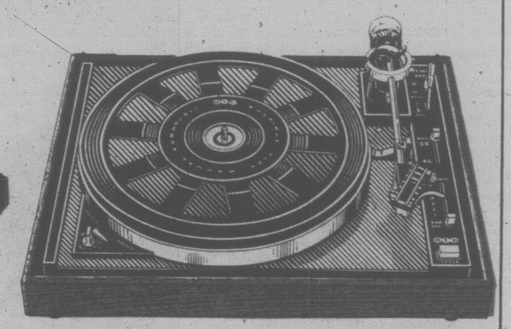
Model 920
The B.I.C. 920 has a low-mass tone arm which incorporates vertical tracking force adjustment through a sliding weight on the arm. Anti-skating is adjusted by a knob on the tone arm base. Cueing is viscous damped up and down. Performance is comparable with other manual turntables which are much more expensive.

$99.95



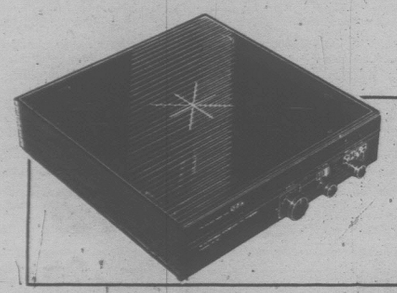
Model 940
B.I.C. 940 has low-mass tone arm which incorporates vertical tracking force adjustment in the isolated counter weight. It will track any cartridge, at the lowest setting recommended by the manufacturer. Cueing is viscous damped up and down. The Model 940 is designed to function with as fine a system as you choose to assemble and yet is priced modestly enough to be a logical choice for any system being put together on a strict budget.

$129.95



Model 981
The B.I.C. 981 incorporates electronic speed control in which an electronic circuit generates a reference signal to control motor speed. A 3% variable pitch control, with illuminated strobe, operates through this electronic circuit. The tone arm is the equal of the most sophisticated available. Tracking force and anti-skate controls are operated by twin tabs atop the gimbal ring. The B.I.C. 981 is the ultimate turntable for the most sophisticated system . . . combining the highest levels of playback performance with the option of manual or automatic record handling depending on the occasion and the desires of the owner.

$179.95

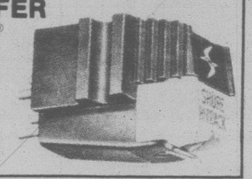


THE BEAM BOX
Inside this box is the world's first electronically directable FM antenna. B.I.C. invented it. It sits conveniently beside your receiver. By simply adjusting its knobs you can focus and fine-tune any FM signal coming from any direction.

$99.95

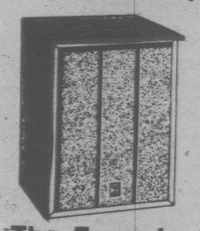
SPECIAL OFFER
SHURE® M91ED
With the purchase of any of these BIC turntables, you can add a top-rated Shure M91ED stereo cartridge for only

$19.95



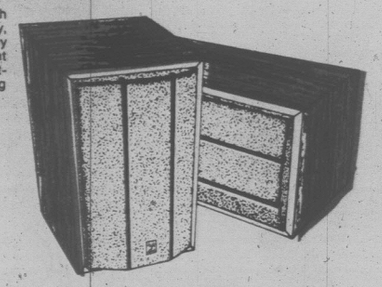
B·I·C VENTURI™

B.I.C. VENTURI speakers combine high efficiency with high power handling capability and musical accuracy, in enclosures of practical dimensions. Further, they satisfy every budget and performance requirement regardless of whether the need is for high sound output from low power amplifiers or high power handling capability when used with high powered amplifiers.



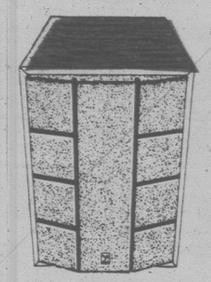
The Formula 1
is a 2-way system with 8" high excursion woofer and full-range BICONEX horn assembly.

$99.95



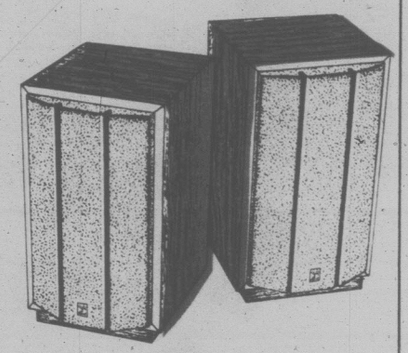
The Formula 2
is a 3-way system using a heavy-duty 8" woofer, BICONEX horn with midrange compression driver and a super tweeter for extended treble response.

$129.95



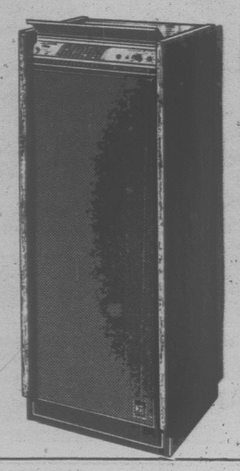
Formula 3
A long-throw 10" woofer is used in the Formula 3 together with a heavy-duty, full-range compression driver on the BICONEX horn.

$139.95



Formula 4
is a 3-way system, employing a heavy-duty 10" woofer, midrange BICONEX horn assembly and super tweeter.

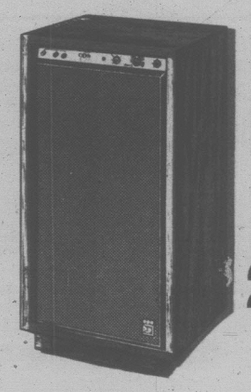
$189.95



$399.95

The Formula 5 and Formula 7 speaker systems constitute a new "Monitor" series with performance capabilities and operating facilities on the professional level. Designed to satisfy such quality-critical use as recording and broadcast studios, and the more physically demanding applications encountered in discotheques, cabarets and musical groups, the gentle decor and unique qualities of the Formula 5 and Formula 7 should find equal acceptance with discerning music lovers and high fidelity audiophiles for use in the home.

LIMITED QUANTITIES



239.95

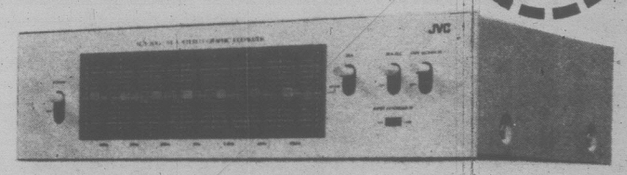
SOUND PERFECTION

SEPTEMBER SOUND SPECTACULAR

Closer to the Musical Truth

Fifty years of technical innovation has put JVC in the forefront of modern audio electronics manufacture.

JVC

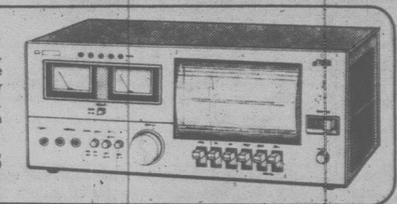


SEA-20G GRAPHIC EQUALIZER
The SEA-20G has seven frequency "tone-zone" controls, one per one and a half octave. Each control, in turn, covers the 60, 150, 400, 11k, 2.4k, 6k or 15kHz tone zone. Tonal combinations are as many as 62, 748, 517! An S.E.A. defeat, S.E.A. Record, Tape Monitor, and Input Attentuator (OdB) are also provided.

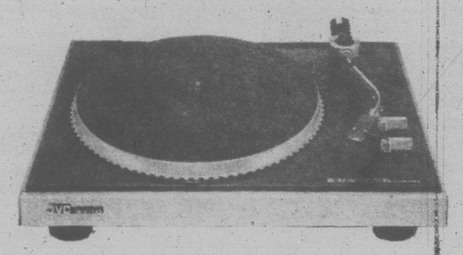
$199.95

The KD-15 Stereo Cassette Deck
The KD-15 is priced even lower than other JVC decks, but it includes the following features: Dolby Noise Reduction, 5-LED Peak Indicators, a Standby Timer Facility, JVC's electronic governor motor and more. The KD-15 is a high value, high performance deck at a budget price.

NOW **$229.95**

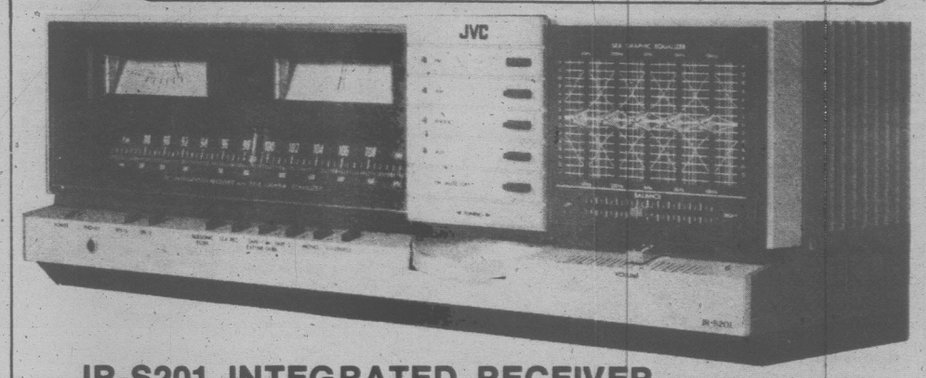


QUARTZ AUTO-RETURN TURNTABLE



The QL-A2 delivers the same accuracy and dependability of all JVC Quartz units. In addition to its first-rate specifications of 0.025% wow-flutter (WRMS) and 72dB signal-to-noise ratio (DIN-B), it has an auto-return mechanism for added convenience. An accurate Quartz oscillator, JVC's Super Servo Frequency Generator and "no-cogging" Core-Less DC Servomotor are all included in the QL-A2. With the One-Row Strobe you can visually confirm speed accuracy. Other features include a Reject Lever that returns the arm during play and a Cue Lever to lift the arm up and down.

$199.95



JR-S201 INTEGRATED RECEIVER
Power output is a comfortable 35 watts per channel, min. RMS, both channels driven, into 8 ohms, over a 20 to 20,000Hz range, with no more than 0.03% total harmonic distortion. You get DC amplifier technology, exclusive S.E.A. Graphic Equalizer and S.E.A. Recording, and other admirable advantages.
Ordinary receivers have only two or three controls for tonal adjustment, but this inexpensive model has as many as five!

$399.95

Soundcraftsmen

SOUNDCRAFTSMEN FIRSTS:

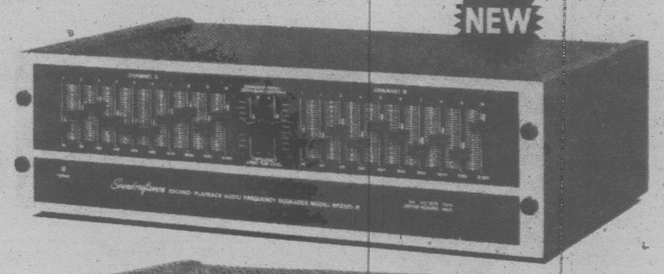
1ST to invent low-noise home equalizers
to invent the 10-octave pre-amp/equalizer
to invent the **CLASS H** amplifier
to invent the high performance **114 dB S/N, 44 dB range,** home equalizer

EQUALIZERS are used everywhere in the music-making chain: by live performers, recording studios, mixing consoles, AM and FM stations, and so on. In every step, each of the engineers use EQUALIZERS to make the music sound the way they think it should sound. So after everyone else makes the music sound the way they like it, it's up to you to use that same instrument — THE EQUALIZER — to make the final adjustment, and make the music sound the way YOU like it to sound in your own home.

equalizers

RP2201-R SPECIFICATIONS
SIGNAL-TO-NOISE: 105 dB below full output. INDIVIDUAL OCTAVE CONTROLS: (32 dB total adjustment range) a. ±16 dB — each octave (all other octaves set at max.). b. ±12 db — each octave (all other octaves set at zero). EQUALIZER GAIN/CUT CAPACITY: + 22 dB-28 dB (all controls max.). FILTER TYPE: Op-Amp-Synthesized inductors.

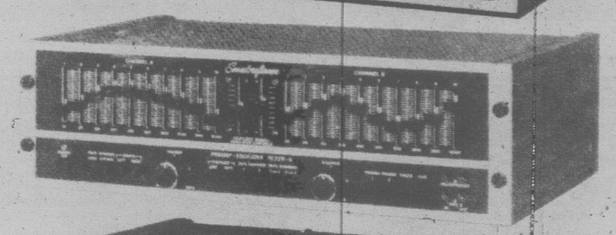
$389.95



pre-amplifiers

PE2217R
Two independent discrete photo preamplifiers, a discrete line amplifier and push-button patching are combined with the features and specifications of the equalizer to create the ultimate preamplifier. The words that best describe this state-of-the-art preamplifier are control flexibility and natural sound. Includes walnut-grained sculptured side panels for bookshelf placement, removable for standard 19" rack mounting.

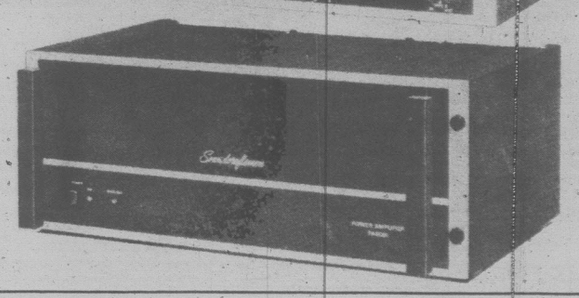
$699.95



amplifiers

PA5001
The Analog Logic Vari-Portional* circuit, combined with 250 watts per channel and the Auto-Crowbar* protection circuit, add up to value and performance only available through the New Class A amplifier design invention.

$829.95



ROCK - POP - ROCK - POP - ROCK - POP - ROCK

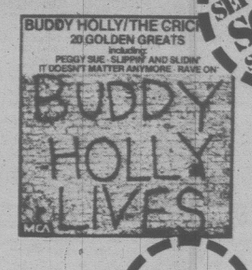
SEPTEMBER SOUND SPECTACULAR



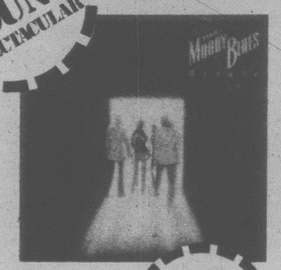
THICK AS THIEVES — Trooper, MCA
4.29 ea. tapes 5.29



WHO ARE YOU — The Who, MCA
4.29 ea. tapes 5.29



20 GOLDEN GREATS — Buddy Holly, MCA
4.29 ea. tapes 5.29



OCTAVE Moody Blues, LONDON
4.29 ea. tapes 5.49



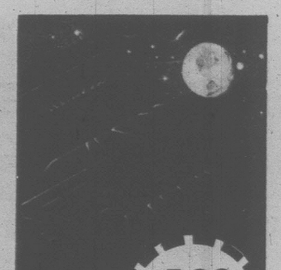
THIS IS The Moody Blues, LONDON
8.99 ea. set tapes 11.99



HOT ROCKS The Rolling Stones, LONDON
7.99 ea. set tapes 8.99



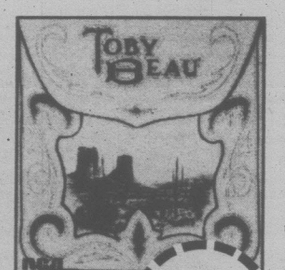
STAGE David Bowie, RCA
7.99 ea. set tapes 8.99



EARTH Jefferson Starship, RCA
4.29 ea. tapes 4.99



KAYA Bob Marley, RCA
4.29 ea. tapes 4.99



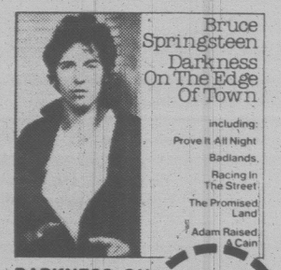
TOBY BEAU Toby Beau, RCA
4.29 ea. tapes 4.99



STONEBOLT Stonebolt, POLYDOR
4.29 ea. tapes 5.29



BAT OUT OF HELL — Meatloaf, CBS
3.99 ea. tapes 4.99



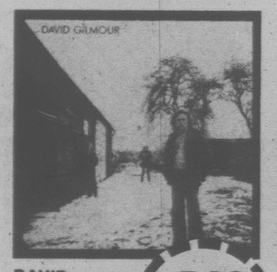
DARKNESS ON THE EDGE OF TOWN Bruce Springsteen, CBS
4.29 ea. tapes 5.29



THE STRANGER Billy Joel, CBS
3.99 ea. tapes 4.99



HEAVEN TONIGHT — Cheap Trick
4.29 ea. tapes 5.29



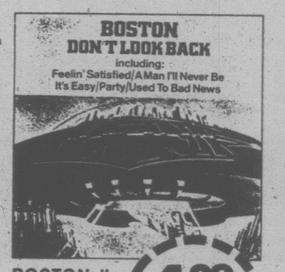
DAVID GILMOUR David Gilmour, CBS
4.29 ea. tapes 5.29



DREAM OF A CHILD Burton Cummings, CBS
3.99 ea. tapes 4.99



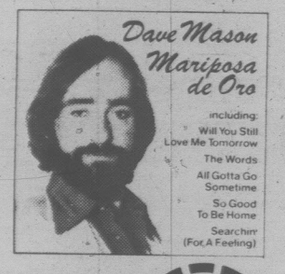
STAY THE NIGHT Jane Olivor, CBS
4.29 ea. tapes 5.29



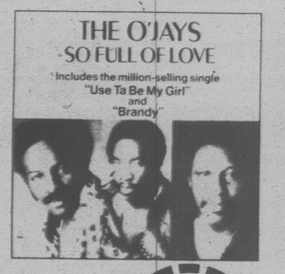
BOSTON II Boston, CBS
4.29 ea. tapes 4.99



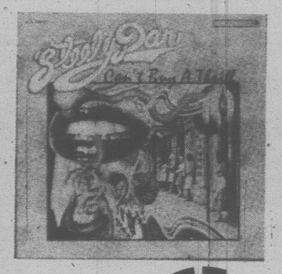
GHOST TOWN PARADE — Les Dudek, CBS
4.29 ea. tapes 5.29



MARIPOSA DE ORO Dave Mason, CBS
4.29 ea. tapes 5.29



SO FULL OF LOVE — O'Jays, CBS
4.29 ea. tapes 5.29



CAN'T BUY A THRILL — Steely Dan, GRT
3.99 ea. tapes 4.99



PRISM — Prism, GRT
3.99 ea. tapes 4.99



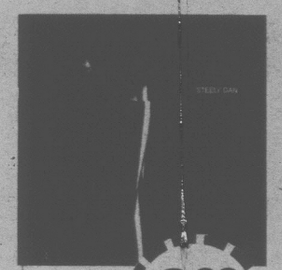
SON OF A SAILOR MAN — Jimmy Buffett, GRT
3.99 ea. tapes 4.99

ROCK - POP - ROCK - POP - DISCO - DISCO

SEPTEMBER SOUND SPECTACULAR



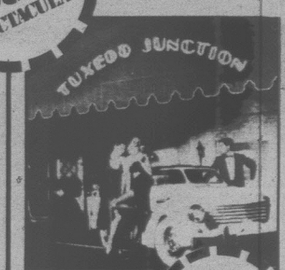
LONGER FUSE Dan Hill, BRT
3.99 ea. tapes 4.99



AJA — Steely Dan, GRT
3.99 ea. tapes 4.99



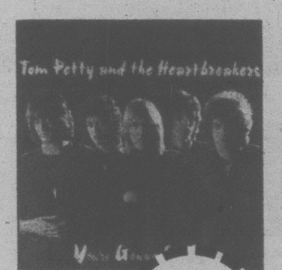
SEE FOREVER EYES — Prism, GRT
3.99 ea. tapes 4.99



TUXEDO JUNCTION Tuxedo Junction, RCA
4.29 ea. tapes 4.99



VOYAGE — Voyage, RCA
4.29 ea. tapes 4.99



YOU'RE GONNA GET IT — Tom Petty, GRT
3.99 ea. tapes 4.99



FROZEN IN THE NIGHT Dan Hill, GRT
4.29 ea. tapes 4.99



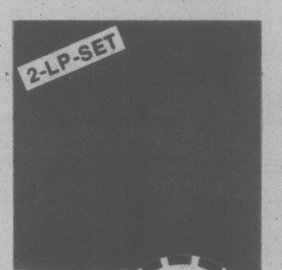
SHADOW DANCING Andy Gibb, POLYDOR
4.29 ea. tapes 5.29



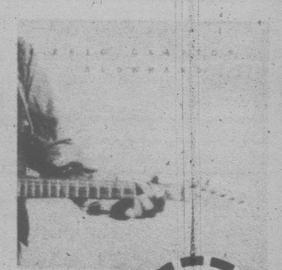
FAME Grace Jones, RCA
4.29 ea. tapes 4.99



SMOOTH TALK Evelyn "Champagne" King, RCA
4.29 ea. tapes 4.99



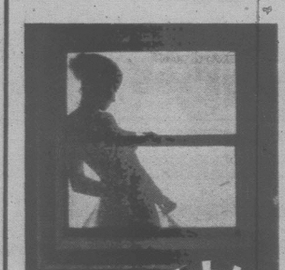
DOUBLE PLATINUM Kiss, POLYDOR
7.99 ea. set tapes 8.99



SLOWHAND Eric Clapton, POLYDOR
4.29 ea. tapes 5.29



HERE AT LAST LIVE — The Bee Gees, POLYDOR
7.99 ea. set tapes 8.99



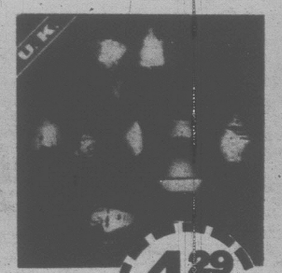
DO YOU WANT TO GET FUNKY WITH ME — Peter Brown, CBS
4.29 ea. tapes 5.29



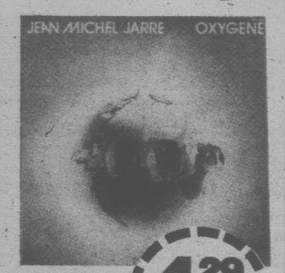
MACHO MAN Village People, POLYDOR
4.29 ea. tapes 5.29



CHAMPAGNE JAM — Atlanta Rhythm Section, POLYDOR
4.29 ea. tapes 5.29



UK — UK, POLYDOR
4.29 ea. tapes 5.29



OXYGENE — Jean-Michel Jarre, POLYDOR
4.29 ea. tapes 5.29



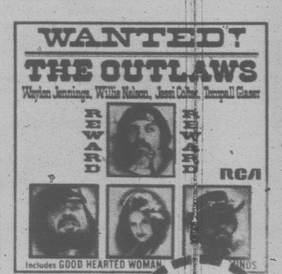
ONCE UPON A TIME — Donna Summer, POLYDOR
7.99 ea. set tapes 8.99



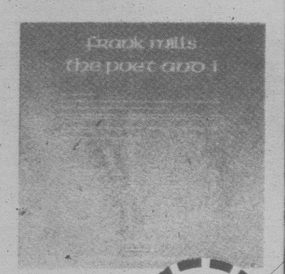
LIPSTIQUE Lipstique, POLYDOR
4.29 ea. tapes 5.29



STARDUST Willie Nelson, CBS
4.29 ea. tapes 5.29



THE OUTLAWS Jennings/Nelson, RCA
4.29



MUSIC BOX DANCER Frank Mills, POLYDOR
4.29 ea. tapes 5.29



VILLAGE PEOPLE Village People, POLYDOR
4.29 ea. tapes 5.29



COME INTO MY HEART — U.S.A. European Connection, CBS
4.29 ea. tapes 5.29



The least expensive Marantz receiver is still a Marantz.

WALNUT SLEEVE OPTIONAL

ONLY **$199.95**

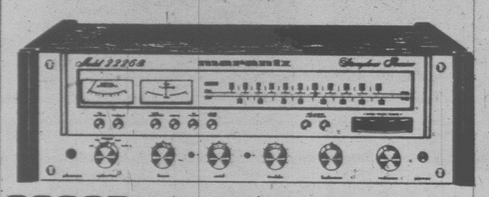
marantz

WE SOUND BETTER

The Marantz 2216 delivers a minimum continuous power output of 16 watts per channel across the full band-width from 20 Hz to 20 kHz, with no more than 0.5% total harmonic distortion, both channels driven into 8 ohms. And an impressive number of the design concepts featured in more expensive Marantz receivers.

Inside and out, the Model 2216 is every inch a Marantz. Even so, we've managed to keep the price down to less than you might expect to pay for an ordinary receiver.

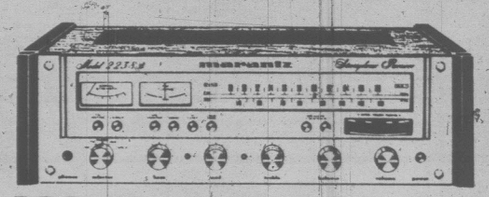
The Model 2216. Why settle for just any receiver when you can have a Marantz.



2226B AM/FM STEREO RECEIVER

26 Watts per Channel into 8 ohms, Minimum Continuous Power Output from 20 Hz to 20 kHz, with no more than 0.1% Total Harmonic Distortion. Dual Gate MOSFET FM Front End. Phase Locked Loop Multiplex Demodulator. Full Complementary Direct Coupled Output. Separate L/R Bass, Mid, Treble Tone Controls. 25μS FM De-emphasis Network.

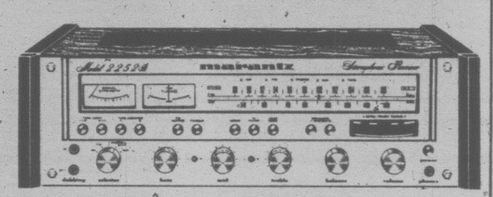
NOW **$299.95**



2238B AM/FM STEREO RECEIVER

38 Watts per Channel into 8 ohms, Minimum Continuous Power Output from 20 Hz to 20 kHz, with no more than 0.08% Total Harmonic Distortion. Dual Gate MOSFET FM Front End. Phase Locked Loop FM Multiplex Demodulator. Full Complementary Direct Coupled Capability. Plug-in Dolby FM Capability. Separate L/R Bass, Mid, Treble Tone Controls.

NOW **$399.95**



2252B AM/FM STEREO RECEIVER

52 Watts per Channel into 8 ohms, Minimum Continuous Power Output from 20 Hz to 20 kHz, with no more than 0.05% Total Harmonic Distortion. Dual Gate MOSFET FM Front End. Phase Locked Loop FM Multiplex Demodulator. Full Complementary Direct Coupled Output. Plug-in Dolby FM Capability. Independent Tape-to-Tape Copy.

NOW **$499.95**

2330 AM/FM STEREO RECEIVER

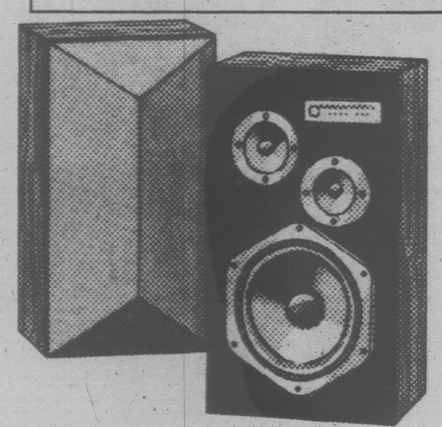
130 Watts per Channel into 8 Ohms, Minimum Continuous Power Output from 20 Hz to 20 kHz, with no more than 0.07% Total Harmonic Distortion. Dual Gate MOSFET FM Front End. Phase Locked Loop FM Multiplex Demodulator. Full Complementary Direct Coupled Output. Built-in Dolby FM Decoder. 18 dB per Octave Bessel-Derived High Filter.

NOW **$799.95**

1090 STEREO CONSOLE AMPLIFIER

45 Watts per Channel into 8 ohms, Minimum Continuous Power Output from 20 Hz to 20 kHz, with no more than 0.1% Total Harmonic Distortion. Full Complementary Direct Coupled Output. Bass, Mid and Treble Controls. Two Tape Monitors. High Filter.

NOW **$259.95**



HD440 HIGH DEFINITION SPEAKER SYSTEM

3-Way System incorporating an 8-inch Woofer, 3-inch Midrange and 3-inch Tweeter. Power Handling Capacity: 50 Watts Integrated Program Material. Frequency Response: 45 Hz to 18 kHz ±3 dB.

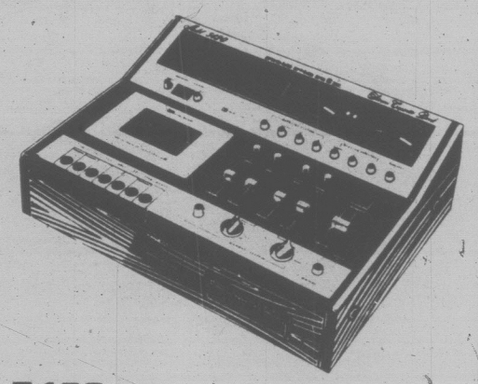
NOW **$89.95**



6300 DC SERVO DIRECT DRIVE TURNTABLE

DC Servo Direct Drive Motor System. Pitch Controls with Strobe. Opto-Coupled Auto-Lift and Shut-off. Damped Cueing. Anti-Skating. Dust Cover and Base.

NOW **$229.95**



5420 STEREO CASSETTE DECK WITH DOLBY

Dolby Noise Reduction System. Professional 3½-inch VU Meters. Peak LED Indicators. Active 4-Input Mixer with Pan Pots, Mic/Line Mixing and Master Level Control. 3-Position Tape EQ and Bias Selector. Ferrite Heads. DC Servo Motor System.

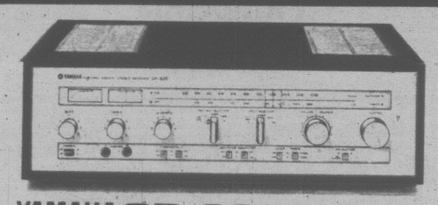
NOW **$339.95**

YAMAHA AUDIO

Distortion Cut in Half—To An Incredible 0.05%

Yamaha's first complete receiver line, with 0.1% distortion, astounded the audio world. Others rushed to improve their performance specs, but no other manufacturer has equalled that figure for its whole line. Now, in the new Yamaha receiver line, IM and total harmonic distortion are reduced even further, to 0.05%. Makers who had not succeeded in matching the 0.1% figure are going to find it even harder to attain the new Yamaha level of 0.05%!

ALL YAMAHA AUDIO PRODUCTS (EXCEPT CASSETTE DECKS) ARE BACKED BY A **FULL FIVE YEAR WARRANTY** ON ALL PARTS AND LABOUR.



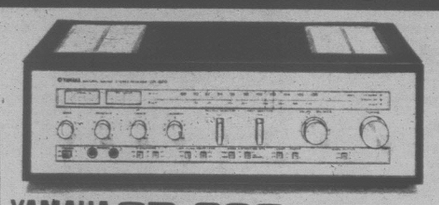
YAMAHA CR-620

AM/FM RECEIVER

Minimum RMS output per channel 35 Watts (8 ohms) from 20 to 20,000 Hz at no more than 0.05% Total Harmonic Distortion.

- FM Muting of Inter-Station Noise
- One Touch Spring Loaded Connectors for Two Sets of Speakers
- LED Indicators of Power/AM/FM/FM-Stereo Functions
- Two Stereo/Mono Mode Switch
- Articulated AM Bar Antennas
- Auxiliary AC Power Supply

$429.95



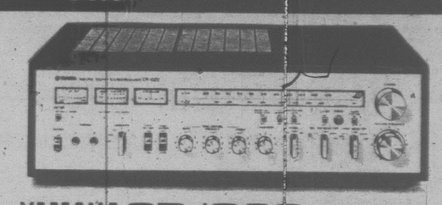
YAMAHA CR-820

AM/FM RECEIVER

Minimum RMS output per channel 50 Watts (8 ohms) from 20 to 20,000 Hz at no more than 0.05% Total Harmonic Distortion.

- Audio Muting
- FM Muting
- Provision for Two Sets of Speakers and Two Headphones
- LED Indicators of Major Receiver Functions
- Stereo/Mono Mode Switch
- Three AC Outlets

$529.95



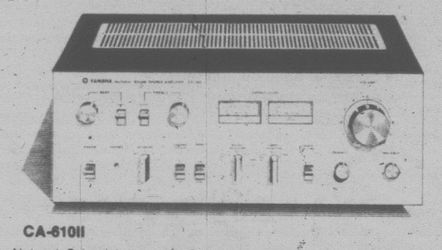
YAMAHA CR-1020

AM/FM RECEIVER

Minimum RMS output power per channel 70 Watts (8 ohms) from 20 to 20,000 Hz at no more than 0.05% Total Harmonic Distortion.

- Audio Muting
- FM Muting
- FM Blend
- Provision for Three Sets of Speakers and Two Headphones
- LED Indicators of Major Receiver Functions
- Mode Switch (stereo/Mono/L/R/Rev)
- Dolby Adaptor Switch
- Three Spare AC Outlets

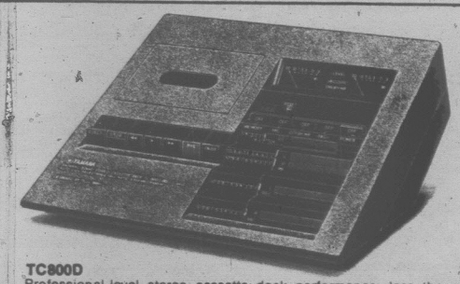
$649.95



CA-610II

Natural Sound Integrated Stereo Amplifier
Super-Low-Noise Phono Equilizer for 97dB S/N Ratio Wide 100mW—
45W Noise/Distortion Clearance Range. Clean 45w RMS per Channel at 0.05% Total Harmonic Distortion.
MAIN DIRECT Switch to Bypass Tone Control Amplifier

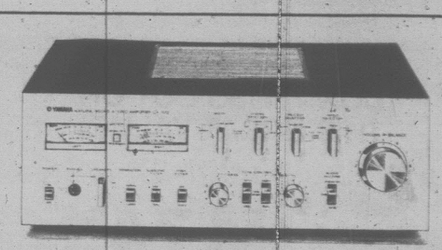
$329.95



TC800D

Professional-level stereo cassette deck performance: less than 0.06% wow and flutter, Dolby noise reduction system. Unique features include pitch control, memory rewind, automatic tape shutoff, OTL-IC headphone and amp and mix/line switchover.

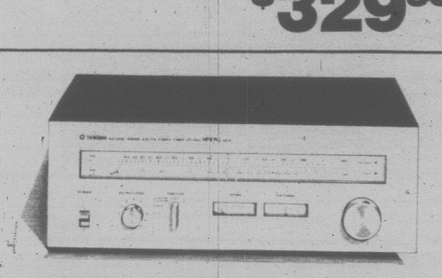
$339.95



YAMAHA CA-1010

Natural Sound Integrated Stereo Amplifier. Ultra-low distortion, switchable class A operation. Completely independent listening and recording. Built-in full-fidelity MC cartridge head amp. Wide-range multi-function level meters.
Minimum RMS output power per channel (Class B) 90 Watts (8 ohms) from 20 to 20,000 Hz at no more than 0.03% Total Harmonic Distortion.

$699.95



CT-610II

Natural Sound FM/AM Stereo Tuner
High-Performance IF Amplifier with Selectable DX Mode
Low-Distortion NFB-PLL FM Multiplex Demodulator
Recording Calibrator Built-In
Signal Quality Meter

$235.95



YAMAHA YP-D6

Natural Sound Stereo Turntable. Direct drive 12-pole, 24-slot DC servomotor. Ultra low wow and flutter. Auto return and auto cut convenience features. Sensitive S-type static balance tonearm.

$299.95



YAMAHA CT-1010

Natural Sound FM/AM Stereo Tuner. Full Negative Feedback MPX Section. Inverted Phase Pilot Signal Cancelier. Unique Optimum Tuning System. Wide Air Gap Five Gang Tuning Capacitor.

$375.95



NS 451

YAMAHA ROCK MONITORS

Two-way bass reflex bookshelf speaker system. 8" cone woofer for dynamic bass. Brilliant treble from dome/cone tweeter. High efficiency and power capacity.

Five year warranty.

NOW **$89.95**



YAMAHA YP-B4

Belt-drive stereo turntable.
Fully automatic performance
S-type static balance tonearm
4-pole synchronous motor
Vibration damping design for high signal-to-noise ratio.

$214.95



YAMAHA NS-690II

Natural Sound Speaker System. Top-fidelity three-way system. Soft dome tweeter and midrange. Continuously variable tweeter and midrange level. Outstanding frequency response at all listening levels.

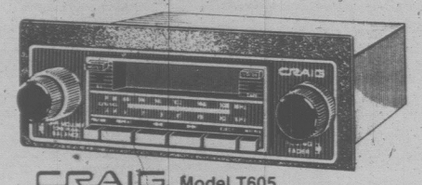
$389.95

CRAIG

THE NAME IN CAR STEREO

SEPTEMBER SOUND SPECTACULAR

Treat yourself to the great Craig Sound. Your car will love it too.



CRAIG Model T605

New indash cassette player— stereo/matrix with AM/FM/MPX radio.

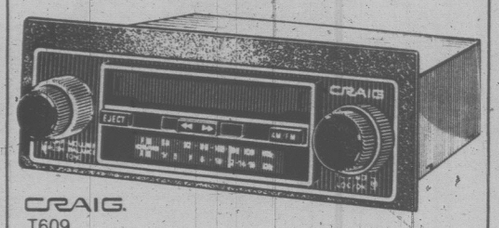
- Separate balance and fader
- Local/distance switch
- Automatic repeat
- Stereo/mono pushbutton/Fast-forward and rewind

DON'T MISS OUT ON THIS GREAT VALUE!

SOUND VALUE

$174.96

This is the one you've been waiting for . . .



CRAIG T609

Indash Stereo Cassette Player with AM/FM/MPX Radio

Featuring . . .

- Locking fast forward and rewind
- Volume, balance and tone controls
- Local/distance switch
- Small chassis
- Also available for imported cars (smaller chassis) as model T608

SOUND VALUE

$189.95

INCLUDES the T609 and the 9420 Speakers

Complete Entertainment at your Fingertips

CRAIG Model T632



CRAIG

IN-DASH CASSETTE PLAYER PRESET PUSHBUTTON AM/FM/MPX RADIO

- Auto reverse for continuous play
- Five preset pushbutton station tuning
- Craig matrix for 4-channel effect
- Locking fast forward/rewind
- Separate balance and fader
- Separate stereo/mono and local/distance controls

SOUND VALUE

$239.95

Indash Stereo Cassette Player with AM/FM/MPX Road-Rated Receiver

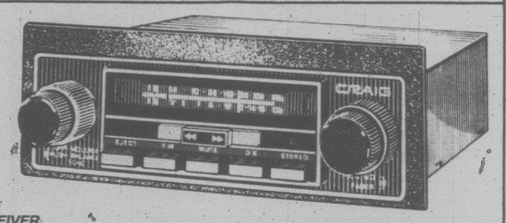
Featuring...

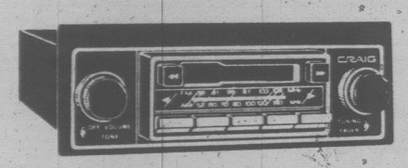
- Locking fast forward and rewind
- Volume, balance and tone controls
- Fader
- LOC/DX and stereo/mono switches
- Dial-in-door tuning
- FM mute
- Power-off and full auto-eject
- Small chassis

$249.95

INCLUDES the T611 and the V460 Speakers

R3 ROAD RATED RECEIVER





T600 In-Dash Stereo Cassette Player with AM/FM Radio. Auto Reverse — Locking Fast Forward — Locking Rewind — Local/Distance Switch for Better FM Reception Small Chassis.

NOW **$199.95**



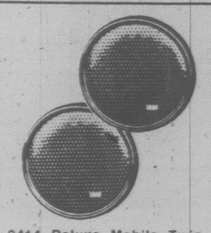
T180 POWERPLAY Cassette Stereo Player. Reversible Quick-Release Mounting — Auto Reverse and Auto Eject — Fast Forward and Rewind — Fade, Balance, Bass and Treble Controls — 12 Watts Continuous Power per Channel.
Price includes 9430 Speakers

NOW **$229.95**



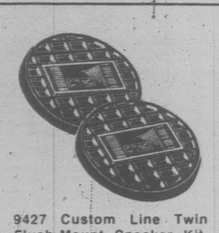
T102 Quick-Mount Auto-Reverse Stereo-Matrix Cassette Player. Automatic Reverse — Craig Matrix for Synthesized Four-Channel Sound — Locking Fast-Forward/Rewind — Slide-Out Bracket — Separate Balance, Fader Volume and Tone Controls.
INCLUDES the T102 and the 9414 Speakers

NOW **$184.95**



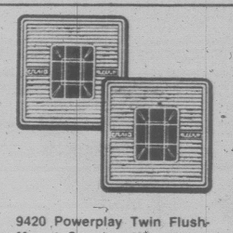
9414 Deluxe Mobile Twin Flush-Mount Speaker Kit. Full Spectrum Response — Dust-Sealed Voice Coils — Moisture Resistant Cones — Padded Black Grilles — 8 Watts Peak per Speaker.

$27.95 pr.



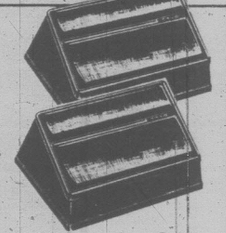
9427 Custom Line Twin Flush-Mount Speaker Kit. Flux-Suspension and Superior Linearity — Acoustic Lens Design for High Frequency Dispersion — Dome Radiator for Wider Response — 10 Watts Peak per Speaker.

$39.95 pr.



9420 Powerplay Twin Flush-Mount Speaker Kit. Higher Efficiency — High-Compliance Cloth Surround — Horn-Loaded Dome — High Frequency Radiator, — 25 Watt Peak per Speaker.

$54.95 pr.



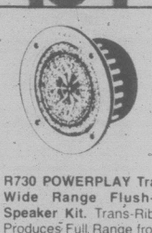
9430 Powerplay Deluxe Speaker Kit. Super Deluxe Car Speakers — Acoustically Damped Housing — 11.0 oz. Magnet, 5¼" Speaker — Naugahyde Exterior — 25 Watt Peak per Speaker.

$79.95 pr.



V460 Custom POWERPLAY Mobile Coaxial Speaker Kit. Fits Standard 6" x 9" Cutouts — Coaxially-Mounted 3" Tweeter — All-Weather Design — Flux Suspension — Superior Efficiency — 10 oz. Magnet (Separate 1-1/2 oz. Tweeter Magnet) — Full 25 Watt Music Power.

$99.95 pr.

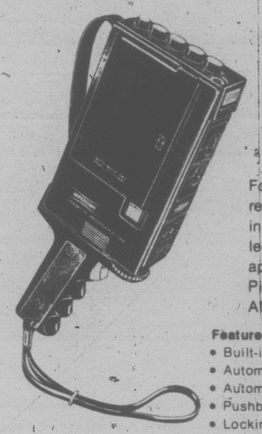


R730 POWERPLAY Trans-Rib Wide Range Flush-Mount Speaker Kit. Trans-Rib Driver Produces Full Range from 60 to 17,000Hz — Up to 50 Watts Music Power per Channel — 20 oz. Magnet in 66 oz. System — Low-Profile Grille — 1.4" Voice Coil on Teflon Bearing.

$119.95 pr.

SUPERSCOPE

Listen to us.



Superscope's Miniature Action-Corder for On-The-Go Recording

C-106 Miniature Portable Cassette Recorder

For economy and versatility in a pocket-sized recorder, the C-106 has no equal. For the ultimate in convenience when recording home movies, lectures, sound effects and other special applications, use the C-106 with the optional Pistol Grip start/stop accessory, the PG-6. Also operates on AC with optional adapter.

Features:

- Built-in Condenser Microphone
- Automatic Shut-Off
- Automatic Recording Level (ARL)
- Pushbutton Operation
- Locking Fast Forward and Rewind
- Cue and Review
- Tri-pod Mount
- Dual Flywheels
- DC Servo-Control Motor
- Earphone Monitor Jack
- Record Level/Battery Strength Meter
- Operation in any carrying position
- Prop-Up Cassette Eject
- Ni-Cad Battery Pack (Optional)
- Interlocking Pause Control (Included in Price)
- Batteries (4)
- Earphone with Case

NOW **$59.95**

Lowest Priced Deck ...with Dolby.

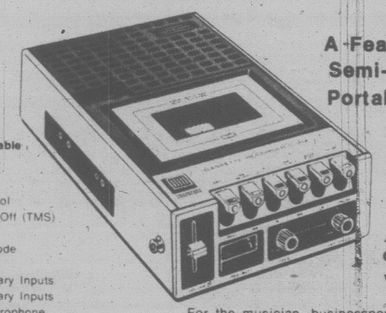
This Deck Is Priced So Low, It's Like Getting the Dolby Free.

Features:

- Dolby Noise Reduction System Virtually Eliminates Tape Hiss During Playback
- Internal/External Dolby Switching
- Peak Limiter for Distortion Free Recordings
- Tape Select Switch for Optimum Performance with Standard or Chromium Dioxide Cassettes
- Locking Pause Control
- Illuminated Function Indicators for Limiter, Tape Select Switch and Dolby
- Separate Right and Left Record Level Controls
- Headphone Monitor Jack
- Microphone Input Jacks
- Three-Digit Tape Counter
- Illuminated Tape Compartment
- Interlocked, Piano Key Type Controls
- Large Slanted VU Meters
- Record Mode Indicator Light
- Walnut Base and Patch Cords Included
- FM De-emphasis Switch



NOW **$129.95**



A Feature Packed Semi-Professional Portable Cassette Recorder.

Superscope AC/DC Portable Cassette Recorder C-104

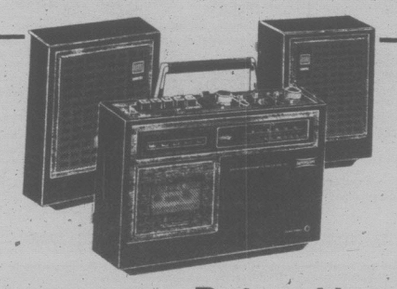
Features:

- Vari-Speed Pitch Control
- Total Mechanism Shut-Off (TMS)
- Cue and Review
- Interlocking Record Mode
- Auto Level Recording
- Microphone and Auxiliary Inputs
- Microphone and Auxiliary Inputs
- Built-In Condenser Microphone
- Record Level and Battery Strength Indicator
- Tone and Volume Controls
- Interlocking Pause Control
- Operation in Any Carrying Position
- External Speaker Jack
- Locking Fast Forward and Rewind
- AC/DC Operation
- Dual Flywheels
- 4-Way Power
- Tape Counter

C-104
AC/DC Portable Cassette Recorder with Vari-Speed

For the musician, businessperson, or anyone who expects maximum performance we proudly present the Superscope C-104. It has features never before found on a portable recorder to provide more versatility for your recording needs ... which set this recorder apart from all others.

NOW **$109.95**



Superscope Puts a Handle on Stereo.

CRS-152 AM/FM Stereo Cassette Radio Recorder

The Superscope CRS-152 is a unique AC/Battery portable system that combines a stereo cassette recording system with an AM/FM Stereo Radio in one excisting unit. Rounding out the package are two detachable speakers that boast a Superscope patent-pending exclusive: A condenser microphone built into each detachable speaker to give you maximum separation and clarity for your live stereo recordings. The Superscope CRS-152 is truly the most unique recorder of its kind available.

Features:

- Omnidirectional Electret Condenser Microphones built into Detachable Speakers
- Stereo FM Radio
- AM Radio
- Stereo Tape Recorder
- Stereo Cassette Deck
- Stereo Tuner
- Portable Stereo Music System
- 4-Way Power (Plug-in, Battery, Car/Boat Adaptor, Rechargeable)
- Automatic Record Level (ARL)
- AFC Switch
- Variable Sound Monitor
- Record Battery Tuning Meter
- Sleep Switch

NOW **$149.95**

RCA FACTORY AUTHORIZED COLOR TV SALE

SEPTEMBER SOUND SPECTACULAR



ONLY **$469.95**

Model FB 443

Save money... save energy... with this 20" XtendedLife RCA XL-100 color TV!

Save when you buy . . . and keep right on saving thanks to RCA's energy-efficient XtendedLife chassis.

Plus . . . Super AccuColor black matrix picture tube for brilliant, natural color . . . Automatic Color Control . . . Automatic fleshtone Correction System . . . and much, much more! C'mon in today . . . this is the sale you've been waiting for!



14" RCA XL-100

The sharpest, brightest small-screen color TV in RCA history

See it now—the new RoomMate featuring RCA's XtendedLife chassis

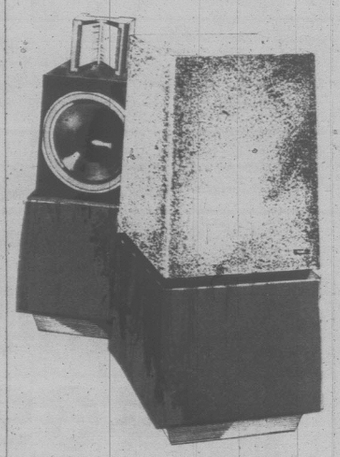
- **RCA's 100% solid state XtendedLife chassis** delivers excellent performance, yet uses surprisingly little power. This means low stress on vital components for reliability and long life expectancy.
- **Low power consumption**—uses less energy (on average) than a 75-watt light bulb.
- **RCA's new AccuLine black matrix picture tube** delivers a sharp, bright, high-contrast picture.
- **Automatic Fine Tuning** pinpoints and holds the correct broadcast signal.

ONLY $379.95

ESS sound as clear as light

SEPTEMBER SOUND SPECTACULAR

ESS amt 1b

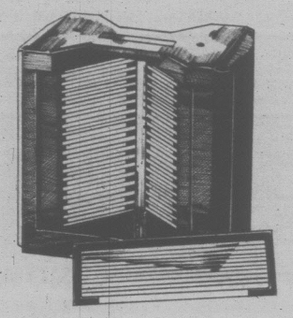


Like all loudspeakers in the ESS amt line, the amt 1b is equipped with a specially designed Bextrene low frequency driver. In addition to the cast-frame Bextrene driver, the amt 1b utilizes a 12" passive radiator. The combination of a Bextrene driver plus passive radiator eliminates the distortion added by a port or the loss of efficiency caused by an acoustic suspension design.

Its substantial, articulate bass response is an appropriate counterpart to the Heil driver's incisive clarity in the higher registers.

SOUND VALUE **$599.95**

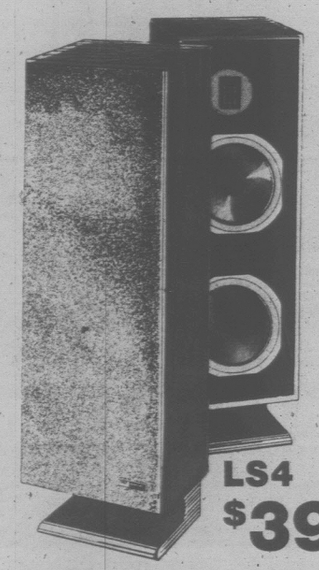
Heil air-motion transformer



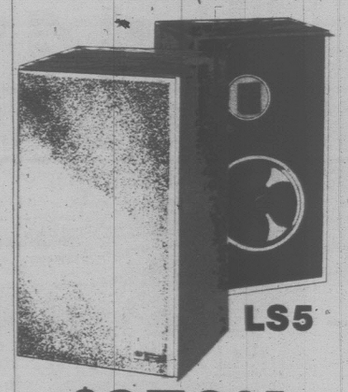
The amt 1b utilizes a full-size Heil air-motion transformer incorporating an improved focusing system. A small alteration has resulted in an audibly clearer, smoother performance. Frequencies above 1,000 Hz are reproduced by the highly efficient Heil system shown.

ESS Tempest

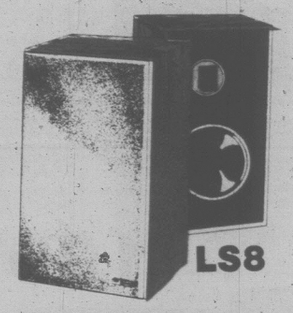
WALNUT VINYL FINISH



LS4 **$399.95**



LS5 **$279.95**



LS8 **$219.95**

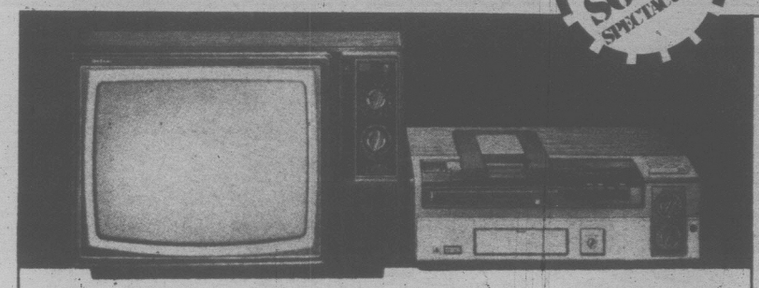


PS9 **$149.95**

The Tempest line of clean, contemporary loudspeakers in golden oak by ESS are simply superb instruments. Functional by design and modest in size and cost, they possess the obvious mark of excellence — great reserve potential. They are true ESS systems, crafted to exacting standards of excellence.

SPECIFICATIONS	LS 8	LS 5	LS 4
FULL SYSTEM			
Power Capacity	100 Watts (clean power)	140 Watts (clean power)	160 Watts (clean power)
Nominal Impedance	6 Ohms	6 Ohms	6 Ohms
Dispersion	120° horizontal, 40° vertical	120° horizontal, 40° vertical	120° horizontal, 40° vertical
Crossover Frequency	2400 Hz	2400Hz	2400 Hz
Efficiency	1 Watt input produces 94 dB of sound pressure at a distance of 3 feet, 80 dB at 15 feet	1 Watt input produces 95 dB of sound pressure at a distance of 3 feet, 81 dB at 15 feet	1 Watt input produces 96 dB of sound pressure at a distance of 3 feet, 82 dB at 15 feet
Amplitude-Frequency Response	50 Hz to 20kHz+- 3dB	40 Hz to 20 kHz +- 3 dB	35 Hz to 24 kHz +- 3 dB
LOW FREQUENCY DRIVER			
Nominal Diameter	8 inches (20.3 cm)	10 inches (25.40 cm)	10 inches (25.40 cm)
Flux Density	9,000 Gauss	9,500 Gauss	11,800 Gauss
DECOR			
Finish	Oak	Oak	Oak
Grille Color	Dark Brown	Dark Brown	Dark Brown
Dimensions	22 in. H x 12 1/2 in. W x 10 5/8 in. D (55.9 x 31.1 x 27 cm)	24 1/8 in. H x 14 in. W x 14. in D (61.3 x 35.6 x 35.6 cm)	35 in. H x 12 1/2 in. W x 12 1/8 in. D (88.9 x 31.75 x 30.8 cm)

COME IN AND SEE OUR SEPTEMBER SOUND SPECTACULAR VIDEO VALUES



Tapes shows you're watching
Tapes shows on another channel
Tapes shows when you're not home

It used to be only millionaires and movie stars could have a private showing of a 7 o'clock show at midnight.

Now, anyone can set their own TV schedule with The Great Time Machine by Quasar.

The Great Time Machine is the remarkable home videotape recorder that lets you record programs off the air so you can watch them when you want to.

Now, you'll never have to miss a program because you can't be there to watch it.

A compatible timer (not included with the recorder) lets you automatically record programs when you're not home so you can watch them when you get back.

And when two of your favorite shows are on at the same time, you can watch one and record the other for viewing later.

The Great Time Machine by Quasar. Use it for what you want most. Great times. Whenever you want them to happen.



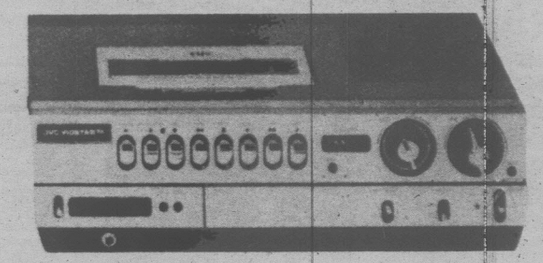
The Great Time Machine
Home Videotape Recorder
by Quasar.

NOW ONLY **$899.95**

1 hour tapes at **$19.95**
2 hour tapes at **$39.95**
Timer at **$49.95**

JVC

VIDSTAR VHS VIDEOCASSETTE RECORDER



The easy to operate "Vidstar" has a *search* feature that allows you to return to a specific point in a recorded program and play back from that point automatically.

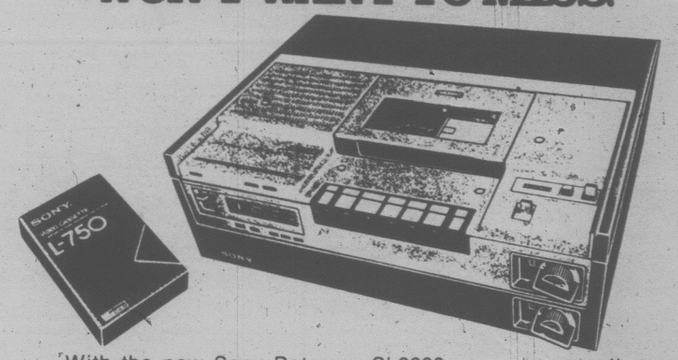
The "Vidstar" comes equipped with a switchable channel 3-channel 4 RF modulator. That means that you can play back your programs through almost any TV set on the unused channel setting in your city.

And because of the Vidstar's small size (17 7/8" x 5 13/16" x 13 15/16") and stylish design, you'll find it makes an attractive addition to your family room or living room.

$1149.95

2-hour tapes only **$29.95**

WATCH THE SHOWS YOU WEREN'T HOME FOR AT A PRICE YOU WON'T WANT TO MISS.



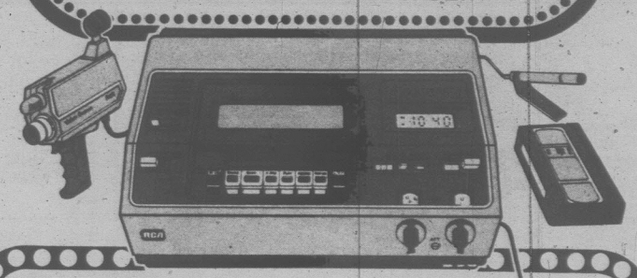
With the new Sony Betamax SL8600, you can actually record your favorite shows when you're not home. So then you can watch them when you get back. Betamax also records off one channel while you watch another, up to three hours in fact, with the new L750 Video Tape (limited quantities). And now, we're giving you a chance to get a Betamax SL8600 at a price you may not get a chance at again.

Complete with 2 - 3 hour tapes (L750) or 3 - 2 hour tapes (L500) **$1195.95**

Betamax "IT'S A SONY"

RCA SelectaVision

VIDEO CASSETTE RECORDER



You'll never have to miss the good things on TV again.

See any program whenever you want. SelectaVision records the program you're watching — plays back on any TV.

See what's on one station while SelectaVision records another. It's like having two TV sets.

See what you miss while you're asleep or away. SelectaVision has a built-in timer you can preset (up to 24 hours in advance) for automatic recording.

See yourself on TV! SelectaVision has an optional black-and-white camera with built-in microphone. You can make yourself a star.

Plus a remote pause control for chairside editing.

Up to **4 hours** on a single cassette!

Complete with three 2-hour tapes for

Extra 2-hour tapes at **$26.95**
Optional Camera at **$369.95**

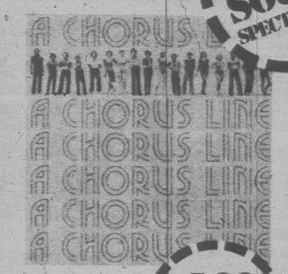
$1295.00

ORIGINAL CAST SOUND TRACKS

SEPTEMBER SOUND SPECTACULAR



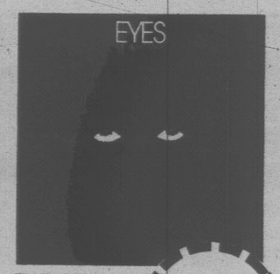
FM — Original Soundtrack MCA — 7.99 ea. set tapes 8.99



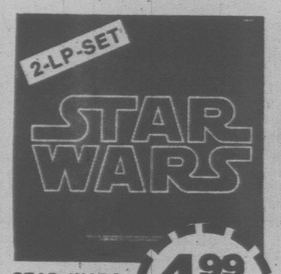
A CHORUS LINE — Original Cast CBS — 4.99 ea. tapes 5.29



GREASE — Original Soundtrack POLYDOR — 7.99 ea. set tapes 8.99



THE EYES OF LAURA MARS Original Soundtrack CBS — 4.99 ea. tapes 5.29



STAR WARS Original Soundtrack GRT — 4.99 ea. set tapes 5.99



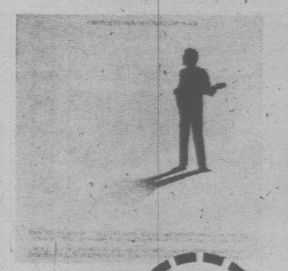
THANK GOD IT'S FRIDAY — Original Soundtrack POLYDOR — 7.99 ea. set tapes 8.99



A STAR IS BORN — Original Soundtrack CBS — 4.99 ea. tapes 5.29



AMERICAN GRAFFITI — Original Soundtrack GRT — 7.99 ea. set tapes 8.99



THE BUDDY HOLLY STORY Original Soundtrack CBS — 4.99 ea. tapes



SATURDAY NIGHT FEVER Original Soundtrack POLYDOR — 7.99 ea. set tapes 8.99

JAZZ - JAZZ VOCAL



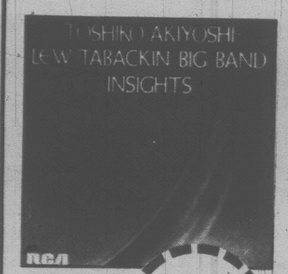
IN CONCERT - CARNEGIE HALL — George Benson RCA — 4.29 ea. tapes 4.99



A MEMORIAL Glenn Miller & His Orch. RCA — 4.99 ea. tapes 5.99



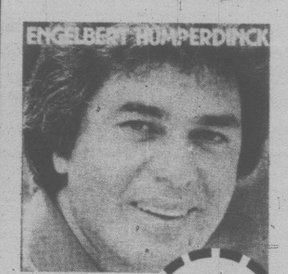
SPOTLIGHT — Nana Mouskouri LONDON — 5.99 ea. set tapes 6.99



INSIGHTS — Akiyoshi - Tabackin Big Band RCA — 4.29 ea.



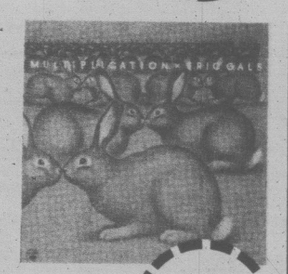
FOUR Bob James RCA — 4.29 ea. tapes 4.99



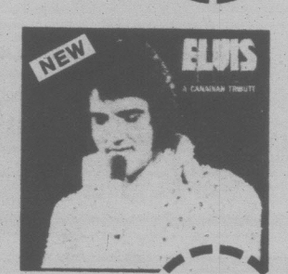
LOVE LETTERS Engelbert Humperdinck LONDON — 4.29 ea. tapes 5.49



CASINO — Al Di Meola CBS — 4.29 ea. tapes 5.29



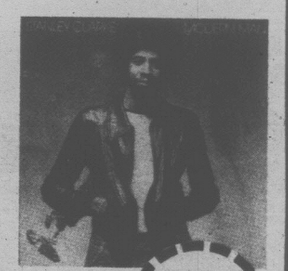
MULTIPLI-CATIONS — Eric Gale CBS — 4.29 ea.



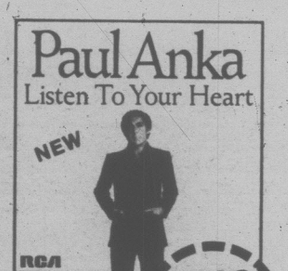
A CANADIAN TRIBUTE — Elvis Presley RCA — 4.99 ea. tapes 5.29



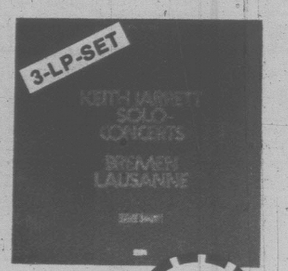
ELECTRIC GUITARIST John McLaughlin CBS — 4.29 ea. tapes 5.29



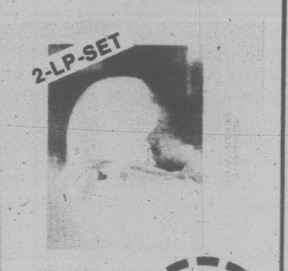
MODERN MAN Stanley Clarke CBS — 4.29 ea. tapes 5.29



LISTEN TO YOUR HEART Paul Anka RCA — 4.29 ea. tapes 4.99



SOLO CONCERTS Keith Jarrett POLYDOR — 11.99 ea. set

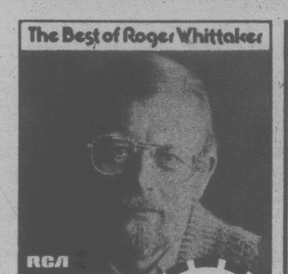


THE KOLN CONCERT Keith Jarrett POLYDOR — 7.99 ea. set



THAT'S WHAT FRIENDS ARE FOR — Johnny Mathis Williams CBS — 4.29 ea. tapes 5.29

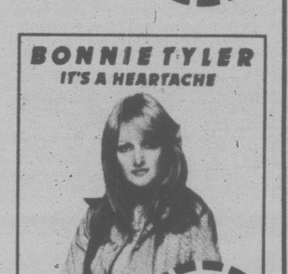
VOCAL



THE BEST OF Roger Whittaker RCA — 4.29 ea. tapes 4.99



LOVE GOES ON Nana Mouskouri LONDON — 4.49 ea. tapes 5.49



IT'S A HEARTACHE Bonnie Tyler RCA — 4.49 ea. tapes 4.99

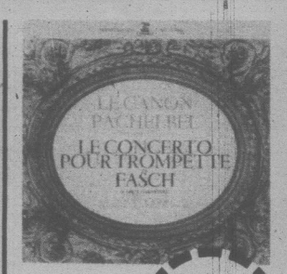


SONGBIRD — Barbra Streisand CBS — 4.29 ea. tapes 5.29



HEART BREAKER Dolly Parton RCA — 4.29 ea. tapes 4.99

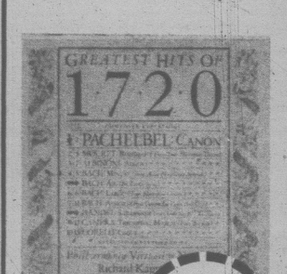
CLASSICS



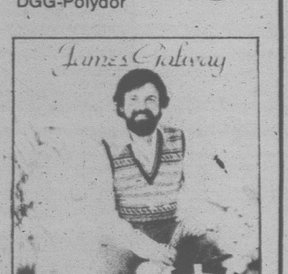
LE CANON DE PACHELBEL Maurice Andre RCA — 5.99 ea. cassettes 6.99



BEETHOVEN: THE NINE SYMPHONIES Karajan, Berlin Philh. DGG-Polydor — 33.99 ea. set cassettes 34.99



HITS OF 1720 Various Artists CBS — 3.99 ea. cassettes 4.29



THE MAGIC FLUTE of James Galway RCA — 5.29 ea.



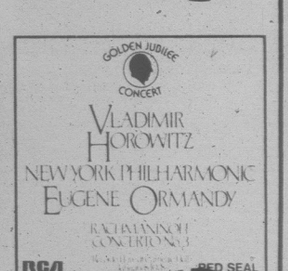
FANFARES & SYMPHONIES Lully/Mouret RCA — 5.99 ea.



CLASSICAL BARBRA Barbra Streisand CBS — 5.29 ea. cassettes 5.99



VIRTUOSO MANDOLINS Saarland Mandonin Orchestra DGG-Polydor — 3.99 ea. cassettes 4.99



GOLDEN JUBILEE CONCERT Vladimir Horowitz RCA — 5.99 ea. cassettes 6.99



SUITE FOR FLUTE & JAZZ PIANO Rampal/ Bolling CBS — 5.29 ea. cassettes 5.99



JAPANESE MELODIES Jean-Pierre Rampal CBS — 5.29 ea. cassettes 5.99

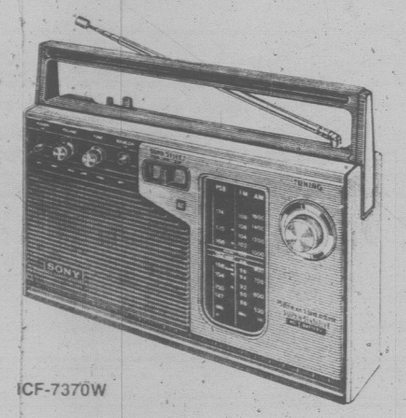
EXTRA SPECIALS

—WHILE QUANTITIES LAST—

SEPTEMBER SOUND SPECTACULAR

869	Anne Murray/Glen Campbell	1.99	ea.
2030	Low - David Bowie	2.99	ea.
1694	Spirit - John Denver	2.99	ea.
456	The Best of the Three Dog Night	3.99	ea.
6451	Turn On - Rolf Harris	1.99	ea.
11553	The Best of the Band	2.99	ea.
11462	Solid Silver - Quicksilver Messenger Service	2.99	ea.
3422	Blast From Your Past - Ringo Starr	2.99	ea.
11577	The Best of Glen Campbell	2.99	ea.
11578	The Best of George Harrison	2.99	ea.
423	Fantastic - Gordon Lightfoot (2-LP-set)	4.99	ea. set
77032	The Rod Stewart Collection (2-LP-set)	4.99	ea. set
78036	Disco Fever (2-LP-set)	1.99	ea. set
MAM7	I'm a Writer — Gilbert O'Sullivan	1.99	ea.
2653	The Fabulous Charlie Rich	1.99	ea.
1206	Connie Smith's Greatest Hits	1.99	ea.
1786	Winners and Other Losers - Bobby Bare	1.99	ea.
2147	Rock the Boat - Hues Corporation	1.99	ea.
1817	Eddy - Eddy Arnold	1.99	ea.
0033	Vicki Leandros	1.99	ea.
1861	Both Barrels - Jerry Reed	1.99	ea.
237	The Very Best of Cher	1.99	ea.
11127	It's Not Love - Merle Haggard	2.99	ea.
79312	Moonshot - Buffy Saint Marie	2.99	ea.
79284	Nashville - Ian & Sylvia	2.99	ea.
7042	Disco Soul - Var. Artists	2.99	ea.
3418	Darkhorse - George Harrison	2.99	ea.
3417	Goodnight Vienna - Ringo Starr	2.99	ea.
5502	Nice 'n' Nasty - Salsoul Orch.	2.99	ea.
1351	Afternoon Delight - Starland Vocal Band	1.99	ea.
9490	Rough Diamond	1.99	ea.
0192	Back Home at the Opry - George Hamilton IV.	1.99	ea.
0154	Early Riser - T.H.P. Orch.	1.99	ea.
11561	For the 83rd Time - Tennessee Ernie Ford	1.99	ea.
0169	Summer Nights - David Amram	1.99	ea.
1829	Vicki Sue Robinson	1.49	ea.
1496	Morris Albert	2.49	ea.
0501	Rock Your Baby - George McCrea	1.99	ea.
2211	Can't Let You Go - John Travolta	1.99	ea.
1225	Steppin' Out - Gary Stewart	1.99	ea.
1213	The Best of Porter Wagoner	4.99	ea.
77029	Superstars of the 100th Year	2.99	ea.
11601	Southern Nights - Glen Campbell	3.99	ea.
11264	Entertainer of the Year - Roy Clark (2-LP-set)	3.99	ea. set
11357	Round No: 1 - Frank Sinatra (2-LP-set)	2.99	ea. set
31	Capricorn Princess - Esther Phillips	2.99	ea.
35	Tico Rico - Hank Crawford	2.99	ea.
1378	Buck & Bud - Pizzarelli/Freeman	2.99	ea.
27	House of The Rising Sun - Idris Muhammad	2.99	ea.
23	What a Difference a Day Makes - Esther Phillips	2.99	ea.
30	Shoogie Wanna Boogie - David Matthews	2.99	ea.
26	I Hear a Symphony - Hank Crawford	2.99	ea.
11589	First Cosins Jazz Ensemble	3.99	ea.
0290	Lullabys, Legends & Lies - Bobby Bare (2-LP-set)	1.99	ea. set
1450	The Whispers	1.99	ea.
36074	Palm Leaf Rag - Southland Stingers	1.99	ea.
1827	Life Goes On - Faith, Hope & Charity	1.99	ea.
352	The Life of Christ - Roland Hayes	1.99	ea.
11588	Holly Days - Denny Laine	2.99	ea.
11214	Moondog Matinee - The Band	1.99	ea.
1558	Music Maximus - The Main Ingredient	1.99	ea.
1159	The Best of Dinah Shore	1.99	ea.
1187	Don't Stop Now - The Brothers	1.99	ea.
1402	Disco Express	.39	ea.
3007	Where Did Our Love Go - Donnie Elbert	.39	ea.
10118	Morgan	.39	ea.
754170	Give More Power to The People - The Chilites	.39	ea.
403	Teardrops Keep Fallin' - Chuck Jackson	2.99	ea.
28893	Tanzhits - Hugo Strasser Orch.	1.99	ea.
735	Hag - Merle Haggard	1.99	ea.

"IT'S A SONY"



ICF-7370W

- PSB/FM/AM portable features all the Sony engineering advances you need to enjoy super-clear reception.
- FET RF amplifier for super sensitive and super selective PSB/FM reception.
- Battery or AC operation with built-in AC cord (batteries not supplied)
- PSB squelch control for noise-free reception
- Built-in AFC for drift-free FM

$52.95

Little Sony. Big deal.

Sony has a pocketful of miracles. This one's a pocket-sized AM radio that looks as good as it sounds.

And if you think that's good, get a load of the pricetag.



Come in now. Don't keep a big deal waiting.

We want you to go home with a Sony in your pocket. And some change.

TR-3550

$12.95



ICF-9530W

- Modern FM/AM table radio with pedestal base adds a note of elegance to any room
- Built-in AFC lets you enjoy drift-free FM
- Transformer-less, capacitor coupled, solid state circuitry for low distortion and wide frequency range
- Slide rule tuning for fast, precise station selection
- External antenna terminal for the best reception

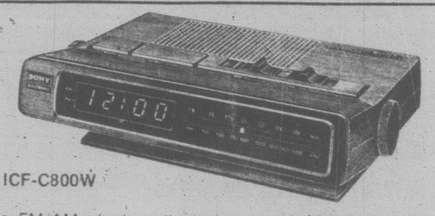
$39.95

THE CLOCK RADIO THAT DOESN'T GO TO SLEEP TILL YOU DO.



It's a Sony ICF-C805W Dream Machine. With a special Sleep Timer that automatically shuts off the radio a little while after you go to sleep. It also has both FM and AM tuning, built-in AFC for drift-free FM reception, a touch sensitive Dream Bar for a few extra minutes of sleep, a 24-hour preset alarm system and both a buzzer and radio alarm. So with this ICF-C805W, you can not only fall asleep to your favourite music, but wake up to it as well.

$59.95

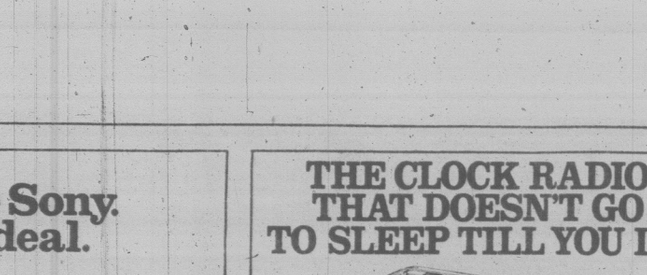


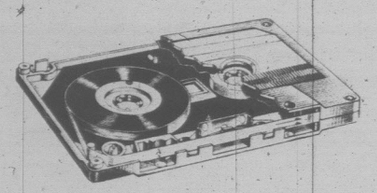
ICF-C800W

- FM/AM clock radio in angle-adjustable cabinet
- Noiseless all-electronic LED-display Digital clock
- 24-hour alarm preset system turns buzzer or radio alarm on automatically at the same time each day
- Adjustable Sleep Timer turns radio off automatically after up to 59 minutes
- Repeat Bar gives an extra few minutes sleep in the morning
- "Seconds Reset" control for precision time adjustment
- Built-in AFC for drift-free FM reception
- Powerful 3 3/4" dynamic speaker for full, rich sound

$84.95

maxell®





Today, Maxell cassettes—as in other areas of tape technology—are the standard by which other tapes, and often even the tape recorders themselves are judged. The reasons include the tape within the cassette, as well as the cassette shells. Unlike open reel, cassettes are entire tape systems within themselves, combining the need for superior tape plus a high degree of craftsmanship when creating and assembling the shell itself.

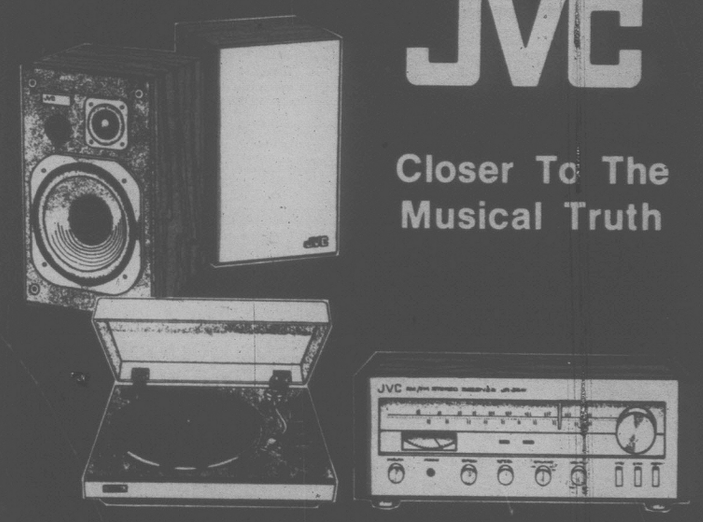
LENGTH	C60	C90
MAXELL LN (Low Noise) *High performance for general recording uses.*	1.99	2.49
MAXELL UD (Ultra-Dynamic) *For hi-fi music recording and other high quality applications.*	3.29	3.99
MAXELL UD-XLI *Super-premium cassette at Normal or LH position. (Normal bias and 120 µs equalization)*	3.99	5.49
MAXELL UD-XLII *Super-premium cassette at Chrome position (High level bias and 70 µs equalization)*	3.99	5.49

PACKAGE POWER

SEPTEMBER SOUND SPECTACULAR

JVC

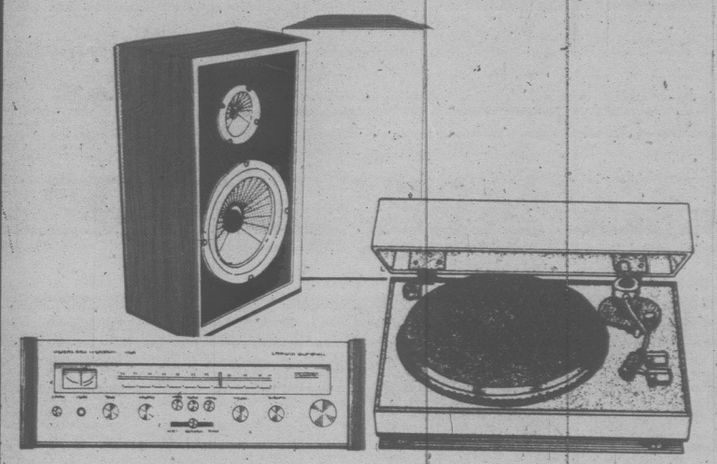
Closer To The Musical Truth



JVC brings you the Musical Truth and here is the truth about it. With 18 Watts RMS power per channel and no more than 0.8% Total Harmonic Distortion, The JVC JR-S61W Receiver places the maximum design emphasis on ease of operation. The JVC SK-500 Speaker features the new "Wide-Range Cone Tweeter" that includes a specially treated diaphragm and superalloy cap. The cabinetry is solid and sturdy & designed to give maximum throughout its 40 to 20,000 Hz. range. And when it comes to turntables, the JVC JL-A20 has got it all. With auto-return belt-drive and all controls grouped to the right side for ease, this turntable offers precision and convenience.

NOW **$499.95** COMPLETE

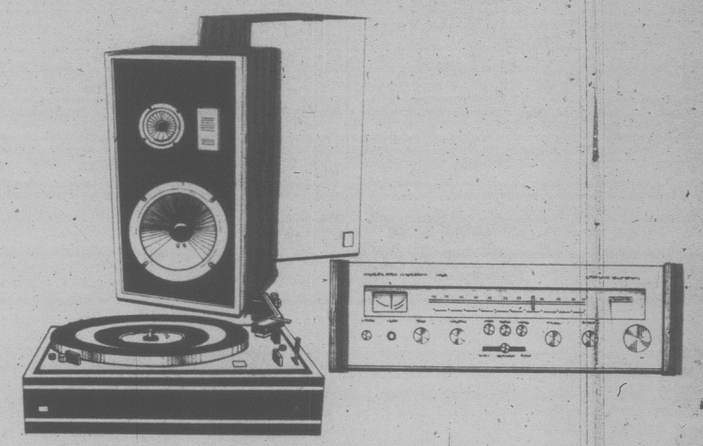
SUPERSCOPE marantz JVC KLH



With SUPERSCOPE Receivers you get the same technical expertise and craftsmanship that make MARANTZ the finest audio equipment in the world. And with the Model R1240 you get 20 watts per channel into 8 ohms, RMs, with no more than 0.9% total harmonic distortion. Also two speaker systems selector switch and tape monitor switch. JVC's JLA20 Turntable is one of the most popular on the market and it's top rated performance and excellent price are the reasons for this popularity. The KLH 300 speaker systems are budget priced, but yet outperform many speakers costing much more. All in all, some solid performers at a sale price.

NOW **$399.95** COMPLETE

SUPERSCOPE marantz JVC PE

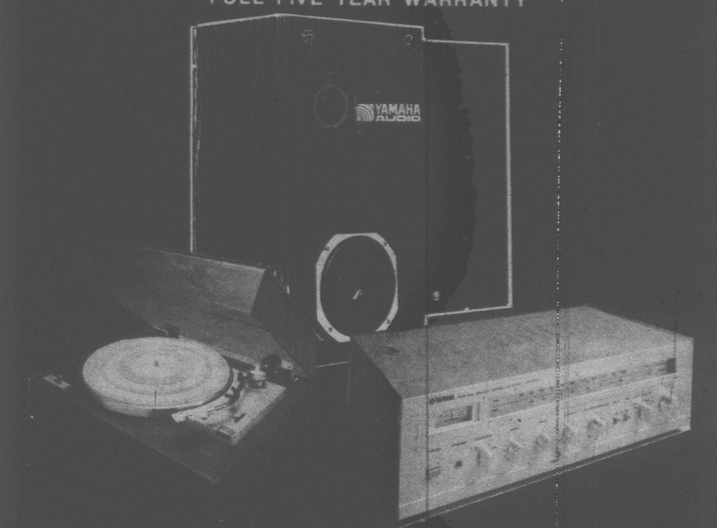


SUPERSCOPE Receivers are designed and built by the same people who make MARANTZ. That means you get the same high quality with the Model R1220 as with the more expensive MARANTZ Receivers. 10 watts per channel into 8 ohms, RMs, with no more than 0.9% total harmonic distortion assure clean sound. The PE Turntable is created in Germany and offers full automatic features plus variable speed control and cueing. JVC's SK33 Loudspeakers are the ideal match to complete this system which provides remarkable sound at an even more remarkable price!

NOW **$299.95** COMPLETE

YAMAHA AUDIO

FULL FIVE YEAR WARRANTY



The CR220 is YAMAHA's lowest priced receiver, yet it still produces less than 0.05% total harmonic distortion, with 15 watts per channel RMS. Also features: terminals for two sets of speakers, FM muting, and stereo headphone jack. The YP211 is a special blend of all it takes to make a good turntable. Attractive styling, precision automatic controls, powerful motor, and sensitive S-type tonearm. And the NS220 Rock monitor speakers provide solid, accurate music at any level from a whisper to disco-loud!

NOW **$599.95** COMPLETE

JVC

JTV11G Stereo Tuner

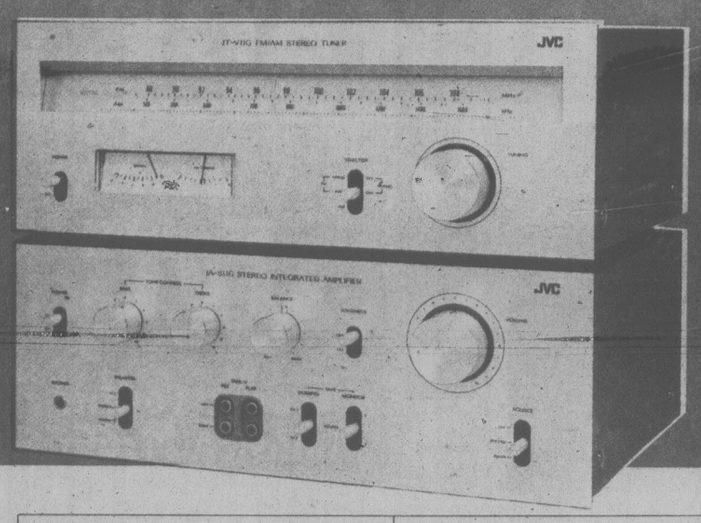
Here's a new JVC high-fidelity tuner to make an ideal mate for any of the new stereo integrated amplifiers, particularly the JA-S11G. Station selection is quick and easy because this unit is equipped with two meters — one for signal strength and the other for centre of channel in FM. Setting the switch to FM Auto automatically engages the FM muting circuit to end inter-station noise you hear while tuning a station.

NOW $149.95

JAS11G Stereo Amplifier

If you want an easy-to-operate amplifier with perfect performance, the JVC JA-S11G is the one to hear. 30 watts per channel, minimum RMS, both channels driven, into 8 ohms, from 20 Hz to 20kHz with no more than 0.1% total harmonic distortion. Two-deck dubbing and 2-tape (4) terminals on front panel. Practical and perfect pedormance — even a phono equalizer.

NOW $169.95





YAMAHA HP3

Ultra Lightweight Orthodynamic Stereo Headphones

Light, and with the gentlest of ear-pad pressures, the HP-3 headphones are a transparent window on the world of music. Wide frequency response and low distortion combine to give a clear and uncoloured reproduction superior to the finest loudspeakers.

ONLY $34.95



JBL Loudspeaker Components

We've got 'em — the entire line of JBL's newest loudspeaker components — dividing networks, lenses, horns, transducers, everything. We can even provide you with complete plans for building your own enclosure.

JBL

TEAC A-103

STEREO CASSETTE DECK

From its servo-controlled DC motor to its advanced Dolby noise reduction circuitry, the A-103 is a top performer. Without a top price. You won't find any frills covering up a lack of performance. But you will find typically TEAC ruggedness and reliability. And sound that's crystal clear — with a degree of richness common to cassette decks costing twice as much.

Features
- Mechanically governed DC motor
- True front-load design
- Wright-Density Permalloy heads
- Advanced Dolby noise reduction circuit
- 2-step separate Bias and Eq. switches
- Mic or Line select input switch
- Separate L & R record level controls
- Expanded scale VU meters

Specifications
- Motor: Mechanically governed DC motor
- Heads: Erase and Record/Playback
- Type of Tape: Compact Cassette
- Wow and Flutter: 0.15% (weighted NAB)
- Frequency Response: (Overall)
  - 30-16K Hz CrO2 tape
  - 30-13K Hz Hi-Fi tape
- Signal to Noise Ratio (Overall): 50 dB

NOW $269.95



AKG BASF BIC FUJI Burwen RESEARCH
CRAIG dbx Dual dynaco EPI
ESS JBL KOSS marantz maxell.
Phase Linear PHILIPS PICKERING Quasar RCA
REVOX SAE SANYO KLH SENNHEISER
SHURE SONY Soundcraftsman STANTON SUPERSCOPE
TANDBERG JVC TEAC THORENS YAMAHA

a&b sound

556 SEYMOUR ST.
VANCOUVER
641 YATES ST.
VICTORIA